DESTINY

The Los Angeles Times

"Sail on, sail on, and on, and on."

In Three Parts—44 Pages
PART I—TELEGRAPH SHEET—16 PAGES

GREATER SOUTHERN CALIFORNIA

FRIDAY MORNING, JULY 2, 1926. DAILY, 3 CENTS. SUNDAY, 10 CENTS.

Liberty Under Law—Equal Rights—True Industrial Freedom

FEDERAL COFFERS BULGE WITH GIGANTIC SURPLUS

Income Exceeds Expenditures for Fiscal Year by $377,767,816; "Prosperity," Says Mellon

WASHINGTON, July 1 (AP)—Secretary Mellon reported today a government surplus of $377,767,816 for the fiscal year just closed. A record collection of customs, totaling $579,430,092, as well as a heavy income-tax yield, amounting to $1,982,040,088 swelled the Treasury fund far beyond the needs of the government. The $390,000,000 surplus recently forecast by President Coolidge for the year which ended last night, was not quite reached because of last-minute disbursements to meet a Postoffice Department deficit and tax refunds.

At that it was more than three times the total estimated by administration officials in February.

The total cost of government during the last twelve months, exclusive of debt-retirement charges, was $2,697,811,822, a reduction of about $23,687,312 from the year previous.

APPLIED TO DEBT

The surplus was immediately applied by Secretary Mellon to retirement of the public debt, cutting it to $19,643,216,318, and making the total reduction in the debt for the year $672,977,372.

Income-tax collections were $221,892,365 above those of a year ago, despite the reduction in rates provided by the new revenue law, which was effective in the last two quarters of the fiscal year.

Miscellaneous taxes, many of which were repealed by the law, produced $810,620,286 for the year compared with $898,307,697 the year previous.

Customs receipts a year ago totaled $647,561,226, or $61,869,000 less than the record collection of the year just ended. The previous high point for tariff receipts was reached in 1923, when $560,000,000 was collected.

General expenditures by the government in the last year totaled $1,836,726,938, compared with $1,827,-996,478 during the previous twelve months. Other expenditures ran about the same, although the adjusted service certificate fund to take care of the soldiers' bonus required $120,152,000 last year, as compared with $60,468,000 the year before. The refunds were $162,230,000 compared with $147,777,000 the previous year.

INTEREST REDUCED

As a result of the reductions made in the public debt, Secretary Mellon estimated today that the interest on it this year will be $738,000,000, or $67,000,000 less than last year.

Mr. Mellon pointed out that the public debt structure has been materially strengthened through the refunding operations of the last year. Of the $3,383,000,000 short-term securities maturing within five years which were outstanding at the beginning of the year, $1,308,000,000 either were paid or funded for a long term during the year. The average rate of interest on the old securities which were refunded was 3.60 per cent, as compared with 3.54 per cent on the new issues made during the year, a reduction of .58 per cent.

Discussing the surplus as compared with estimates made some months ago, Mr. Mellon said that undue weight was not given last November either to the increased efficiency of the Internal Revenue Bureau, which has brought in approximately $100,000,000 of back income taxes in excess of the amount estimated, or to the extent of which tax reduction was anticipated by the taxpayers, thus creating additional taxable income, and consequently an increase of government revenues in the last six months of the fiscal year by about $111,000,000 over the estimate.

Increased receipts were attributed by him to the "continuation of the high level of prosperity in the country."

(Continued on Page 4, Column 5)

SPAIN PLOT EXTENSIVE

New Details Seep Over Border

Former Premier Charged With Implication in Conspiracy Against De Rivera

Important Persons Watched; Scheme to Kill Alfonso in Paris Investigated

PARIS, July 1. (AP)—The gravity of the present situation in Spain is accentuated by additional reports from across the border, indicating the widespread nature of the recently discovered plot against the Primo de Rivera government at Madrid. Paris has had a sharp reminder of the insecurity of a monarch's life through the frustration by the police of a plot against King Alfonso.

One of the men charged with being implicated in the rising against the Spanish government is Count Romanones, who, it is said, warned a few hours in advance that his arrest was imminent, escaped from Spain and reached safety at Hendaye, France. It was learned tonight that the former Premier, anxious to avoid publicity, had slipped out of the resort town, bound for Vittel, ostensibly to take the "cure."

Arrests continue daily throughout Spain, according to travelers crossing the frontier, and many important personages, although not actually taken into custody, are being kept under close surveillance. Spaniards in Paris having intimate knowledge of political developments, assert that the plots against the Madrid Ministry had been known to the government for at least two months, and that the only reason arrests were not made sooner was because the police wished to learn the ramifications of the plot in their fullest details.

It was even hinted that King Alfonso had been fully informed of the situation, but refused to cancel his trip to Paris and London, because that would have accentuated the importance of the movement. If that is so, he seemed to be proceeding into even more dangerous territory, and if the police had not rounded up the plotters in Paris a tragedy might have ensued.

Although the King and Queen of Spain are safely out of France, the

(Continued on Page 4, Column 5)

BRIBE STORY AFFIRMED

Pepper Recounts O'Connor Tale

Pennsylvania Senator Says Magistrate Stated Vare Offered Him $75,000

Jurist Again Voices Denial; Senate and House Hear Funds Curb Pleas

WASHINGTON, July 1. (AP)—Testimony that Frank X. O'Connor, Philadelphia magistrate, had told him, of an offer of $75,000 for his support of William S. Vare in the Pennsylvania Republican primary was given tonight to the Senate campaign funds investigation committee by Senator Pepper, defeated by Vare in the Senatorial race.

Testifying a few hours after O'Connor himself had denied telling such a story to anyone, Senator Pepper recalled for the committee the magistrate's conversation with him and emphasized it with the declaration that "this thing is as clear in my mind that it is as if it happened yesterday."

O'Connor was not present to hear the contradictory testimony, having been excused earlier in the day when Chairman Reed agreed with him that he was not well. The magistrate had been recalled to answer the testimony of three Philadelphia newspaper men who said O'Connor told them of the offer to buy his support for Vare. He denied their testimony in general and in detail and added that he had told the story to no one.

CURB DEMANDED

Senator Pepper told the committee that he had several interviews with O'Connor. On one visit to his home, the Senator related, O'Connor told him that he had been offered $75,000 to go over to the Vare organization, and that there had been some talk as well of naming members of the State Legislature.

The O'Connor phase of the investigation, with which the committee is not finished, shared the spotlight at both day and night sessions with another delving into the activities of the Anti-Saloon League and also the Association Against the Prohibition Amendment. Wayne B. Wheeler, general counsel for the league, and Charles S. Wood, national campaign manager for the association, gave testimony concerning their organizations.

Demands that steps be taken to prevent excessive expenditures of money in primary campaigns were voiced in both Senate and House with the Pennsylvania primary the particular target.

Aroused by a speech of Senator Neely, Democrat, West Virginia, several Senators joined him in a denunciation of the Pennsylvania primary campaign. Senator Reed, Republican, Pennsylvania, retorting that the primary system, not corruption, was the fault.

During the debate, with Senator Borah, Republican, Idaho, author of the Constitutional amendment providing for popular election of Senators, assuming the lead, the system was defended as a bulwark for the protection of the people from grafting politicians.

INQUIRY CONTINUED

The Senate discussion spread to the House, where Representative Schafer, Republican, Wisconsin, demanded an investigation by the House of Representative Vare's successful campaign for the Republican Senatorial nomination in that State to determine if charges brought out before the Senate committee were true. If they are, he declared, Vare should not be seated by the Senate and should be unseated in the House before the end of this Congress.

Senator Norris of Nebraska, a nominal Republican, let it be known that he had indorsed William B. Wilson, the Democratic Senatorial nominee in Pennsylvania, as the only fit candidate for the Republican voters of that State to support. If Vare is not seated, he said, "another machine man will be appointed and nothing will be accomplished."

Opening debate by urging passage of his resolution to make it unlawful for any candidate for the Senate to spend more than $25,000 in his campaign, Senator Neely declared that the primary campaign in Pennsylvania had exceeded anything in political history for its "bribery, graft, infamy and perfidy." He asserted that it made Philadelphia and Pittsburgh the "political Sodom and Gomorrah, not only of the United States, but of the modern world."

REED MAKES REPLY

Replying, Senator Reed declared that conditions were not worse in Pennsylvania than in any other State and remarked that if the "lid was taken off of any other State the same stench would go up."

Senator Borah interjected that the Pennsylvania Senator would get small consolation if he compared the expenditures before the primary system was adopted to those afterward, while Senator Neely announced he is unalterably opposed to a return to the convention system and with a dramatic flourish shouted:

"The common people will swim their horses by the bridle rein in streams of blood before they will permit corruptionists to lead this country back to the old system."

Senator Caraway, Democrat, Arkansas, observed that the wet and dry issue injected in the Pennsylvania campaign had made it so that the elected officer either was a "subservient tool or the most ungrateful man on earth."

"If this continues the government as our fathers set it up will cease," he added.

Declaring he does not wish for the impression to go out that the Republicans are the only ones who have sinned, Senator King, Democrat, Utah, a member of the Campaign Funds Committee, said some of the

(Continued on Page 4, Column 4)

Popular Nightmares - - - - No. 21

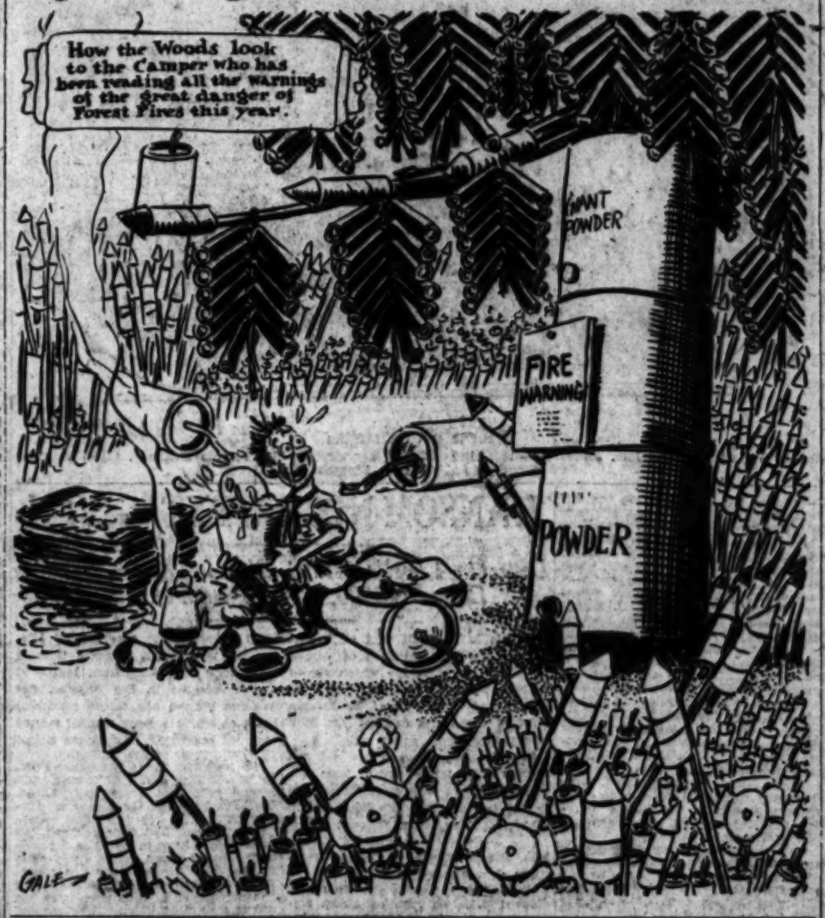

LONGER LIFE SPAN SIGHTED

Homeopath Authority Says Application of Known Health Rules Will Add Decade

PHILADELPHIA, July 1. (AP)—Ten to fifteen years may be added to the span of human life within the next forty or fifty years, Prof. E. Wallace Macadam, of the New York Homeopathic Medical College, today told the annual convention of the American Institute of Homeopathy. A new system of life conservation, based on periodic health examinations, he said, is beginning to make itself felt.

"People today," said Prof. Macadam, "are dying by the thousands unnecessarily. The problem is not in finding out how to increase the expectancy of life, but how to educate people to use the means which have been discovered.

"It does no good to have a physician pick flaws in physical make-up unless his advice is followed. Were housewives, famed for their expertness at bridge, or husbands, noted for their ability on the golf course, to devote a small fraction of the time given to these endeavors to learning and then following a few common sense health measures, a race sturdier, longer lived and more free from sickness would result."

Mrs. McCormick Rushed West to Science Session

CHICAGO, July 1. (Exclusive)—The meeting for which Mrs. Cyrus H. McCormick rushed to Chicago on a $700 special train on Tuesday was a gathering of Christian Scientists, it was learned today.

Among those who attended the meeting was William O. Freeman, a reader of the Christian Science Church.

"There was absolutely nothing about the meeting bearing on Mrs. McCormick's family affairs," he said.

"Beyond that I can say nothing, as the one who conducted the meeting would censure me very much if I revealed a confidential matter of this sort."

"Was the meeting held in the Drake Hotel?" he was asked.

"No," he answered with a laugh. "It was held several blocks from there."

Mrs. McCormick added zest to the mystery of her special train journey from New York by holding herself strictly incommunicado at the apartment of her sister, Miss Mabel Linn, in Lake Shore Drive.

NEW YORK IN NEW WAR ON CRIME WAVE

Laws Effective Yesterday Expected to Expedite Convictions of Guilty

ALBANY (N. Y.) July 1. (AP)—New York State today began an intensive campaign against crime within its borders.

New laws aimed to make the "path of the transgressor" more difficult, which became effective today, are looked upon as important steps in a determination to keep crime at a minimum, but they are only a beginning. The State Crime Commission is continuing its studies, begun last year, to find grounds for further legislative recommendations.

The new laws are based upon the recommendations of a joint legislative committee, which made a study of crime and the State penal laws. They will have the effect of generally tightening up anticrime regulations. An apparent anomaly among the crime laws is in that relating to gambling.

Instead of making the punishment more severe for that offense, the new law reduced the penalties. It was explained that this was for the purpose of making convictions easier.

GETS CHECK FOR $285,000

SAN FRANCISCO, July 1. (AP)—A check for $285,000 representing the inheritance tax on the $4,600,000 estate of the late John A. Hooper, bank president, was received by County Treasurer, John H. Thieler here yesterday.

BANKER SUED FOR DINNER

Publicity Stunt to Advance Felix M. Warburg's Social Prestige Asserted Not Paid For

NEW YORK, July 1. (Exclusive)—Asserting that Felix M. Warburg, international banker and eminent figure in Jewish charities, arranged with him to give a luncheon for Lord and Lady Louis Mountbatten in 1922, where the banker was to appear as guest instead of provider, Walter Hyams, head of a clipping bureau, filed summons and complaints in the County Clerk's office today asking judgment of $7684.95 for publicity fees and expenses.

The luncheon, Hyams said, was given according to schedule. He asks a straight fee of $7500 for giving Mr. Warburg publicity and advancing the banker's business interests and social prestige by having him appear as guest at a luncheon with royalty. In addition he asks reimbursement for incidental expenses, among these being a bill for $154.95 worth of roses which were given Lady Mountbatten.

Hyams said in his complaint that he was approached by Mr. Warburg on November 6, 1922, and asked to arrange the luncheon. According to the complaint, the luncheon was to be paid for by Warburg, although his name was to appear merely as that of an invited guest. The function was ostensibly to be given by newspaper men of prominence, Warburg instructed him, Hyams says. The guests of honor were the Hon. Lord Mountbatten and Lady Edwina Mountbatten, then in New York on their honeymoon.

Hyams declared in his complaint that he carried out the instructions given him. He said a number of well-known newspaper executives were present and named the following: Frederick Roy Martin of the Associated Press; Dr. Albert Shaw of the Review of Reviews, Herbert Gunnison, president of the Brooklyn Eagle; Dr. Lyman Abbott of the Outlook and Percy Bullis of the London Times. Other guests, he said, in addition to Mr. Warburg included D. P. Davidson of Morgan & Co., and Edwin D. Bolton of Coudert Brothers.

FIRE RULES ON HOLIDAY TO BE RIGID

Independence Day Motor Parties Will be Halted and Given Warning

SAN FRANCISCO, July 1. (AP)—The United States Forest Service headquarters announced here today that all motorists and others who enter the fire-hazard areas of the vast national forests in the State are to be stopped over the Independence Day holiday period and warned against carelessness in starting and told how to control camp fires as a result of the present widespread conflagrations.

In the places where restrictions already are in effect the names of all forest visitors will be registered. A number of special patrolmen are being recruited for the work.

Two great fires were sweeping through the Sequoia National Forest today, one in the vicinity of the Camp Wishon workings of the San Joaquin Light and Power Company, and the other in the Kings River Canyon district. There were twenty smaller fires in this district.

A fire near Avinall, in the Sierra National Forest, was controlled today after a hard fight. Destructive grass and brush fires, which burned out a section of a long Santa Fe Railroad bridge near Stockton, also were controlled today.

OPEN VERDICT RETURNED

TULARE (Cal.) July 1. (AP)—The Coroner's jury returned an open verdict after an inquest here over the body of E. J. Ryan, druggist found in the basement of his store here Monday morning. The jury declined to place responsibility for the administering of the poison. Dist.-Atty. McCormick and Police Chief MacDonald are making an investigation.

AIMEE BACK ON WATER WAGON

Lure of Drink Breaks up Self-Imposed Test in Desert Country

DOUGLAS (Ariz.) July 1. (Exclusive)—The burning skies of Old Mexico today caused Aimee Semple McPherson to seek the succor of the water jug. Her determination to demonstrate to grizzled, sunbaked border men her ability to walk twenty miles over desert sands without liquid aid wilted beneath the searing sun at an early point in her 106-mile automobile search for the cabin of "Steve" and "Rosie."

On her arrival here this morning Mrs. McPherson announced she would drink no water until midnight. Then the automobile trek into the hot desert began. Forty-five minutes later the feminine evangelist joined the others in drinking, and once the embarrassment of the first drink had been forgotten she became a steady patron of the five-gallon thermos jug of ice-water carried in her car.

Not one man of the border country uttered one comment.

MRS. KENNEDY GIVES NEW RANSOM-LETTER VERSION

Declares Cline Apprised of It Two Days Before He Says He Was; Grand Juries Prepare Sift

A new version of the facts surrounding the receipts at Angelus Temple of the now-famous "$500,000 ransom letter" was given yesterday by Mrs. Minnie "Mother" Kennedy in Douglas, Ariz., while in Los Angeles the county grand jury officially inquired into the case and Federal officials took action to bring the mysterious kidnaping of Aimee Semple McPherson before the Federal grand jury next week.

Mrs. Kennedy injected a new element into the investigation of the ransom letter by declaring that she had told Chief of Detectives Cline about it two days before she actually gave it to him. Chief Cline, on the other hand, had stated several times that the letter containing a lock of Aimee's hair and indicating strongly that the evangelist was alive was handed to him by Mrs. Kennedy only on the morning when news of Mrs. McPherson's appearance in Douglas was made known to the world.

The letter was sent through the mails and was delivered as a special delivery letter on Saturday, June 19, the day before memorial services were conducted for Mrs. McPherson, according to information in possession of the postal authorities. When the letter was turned over to Cline four days later, the stamps had been tampered with to indicate it came through the mails merely as a first-class letter, he stated. Mrs. Kennedy told him, he said, that she received it on June 22 and the first he knew of the letter was on June 23 when it was given to him by Mrs. Kennedy.

TELLS OF RECEIPT

When the latest developments centering around the asserted tampering with the canceled stamps on the special-delivery letter, disclosed here by the Federal and city officials, was laid before her, Mother Kennedy made the following statement to The Times in Douglas last night:

"If the letter or its envelope was tampered with, I know nothing about it. I first saw the letter a week ago last Monday (June 21) when it was handed to me by Miss Emma Schaffer, with other mail of the female. It was placed open on the mail as it did not bear a special-delivery stamp. Through a misunderstanding, made me believe at first it was a special-delivery letter.

"I gave the letter to Cecil Cline one day later, though I had told him about it sooner. The reason I didn't give it to him right away was that everything I had given him or told him about immediately appeared in the papers.

"Receipt of the letter earlier would have made no difference in my preparations for the memorial services. I would have gone ahead if I had got it a week or ten days before, because I was fully convinced Sister was dead.

"The questions answered in it did not convince me because the information could have been got from other sources than Sister. The lock of hair did not convince me because I had none of Sister's hair for comparison. It looked like hers, but that was all. I simply did not credit the information the letter contained; I thought it was another hoax.

"I don't see how the postal authorities can be so sure the letter was tampered with because we get dozens of special-delivery letters every day. How can they pick this one out? I don't know who signed for it; it might have been Miss Rice, one of the secretaries, and I have no way of finding out till I return. I will see Postmaster O'Brien as soon as I ar-

(Continued on Page 2, Column 1)

BLAME FOR MISUSE OF FRANK SET

Brookhart Campaign Clerk Accused of Wrong Use of Mail Privilege

WASHINGTON, July 1. (AP)—Responsibility for misuse of a Senatorial mail frank in the Brookhart-Cummins Senatorial campaign in Iowa has been placed by the Postoffice Department upon a clerk in the office of Frank Lund, Senator Brookhart's campaign manager.

The department disclosed today that it had evidence that campaign circulars were inserted by the clerk in about 150 envelopes bearing the frank of Senator Reed, Republican, Pennsylvania, and containing a speech by Senator Reed, and thus were distributed free of postage to Iowa voters.

The disclosure was made in a letter sent by the department to Senator Reed and read today in the Senate. Department officials had interested themselves in the case after a charge of misuse of the frank for distribution of partisan campaign material had provided one of the high points of controversy in the closing days of the preprimary battle between Brookhart and Senator Cummins.

POPULATION OF STATE UP TO 4,827,728

Estimate for 1925-26, Based on School Figures, Increase of 1,400,867

SACRAMENTO, July 1. (AP)—California's population for 1925-26 has been estimated at 4,827,728 by the State Board of Education. The estimate is based on the growth in elementary school enrollment since the census of 1920. In 1920 the elementary school enrollment was 806,357 as compared with 704,332 for 1925-26. The census of 1920 was 3,426,861. Schools have shown an increase of 40.8 per cent, or 208,875 children and the department believes the population has increased in the same proportion, or 1,400,867 during the six years.

BANDITS HOLD UP HOSPITAL

NEW YORK, July 1. (AP)—A $16,000 pay roll was stolen from the Roosevelt Hospital today by five bandits who entered the cashier's office and intimidated two employees.

EVANGELIST QUITS SEARCH

Mrs. McPherson, Tired and Worn, Embarks for Home as Silent Crowd Watches

BY A. F. NATHAN
"Times" Staff Correspondent

DOUGLAS (Ariz.) July 1. (Exclusive)—Unable, after an automobile trip of 106 miles through the Mexican desert, to find a single trace of the cabin in which she declares she was held captive by kidnapers, Aimee Semple McPherson, appearing worn, haggard and taciturn, left this city for Los Angeles tonight with her mother, Mrs. Minnie Kennedy. The Golden State Limited bore them away, unaccompanied by peace officers or friends at 9:10 p.m. They will arrive in Los Angeles at 2:45 o'clock tomorrow afternoon.

A crowd of about 600 persons, plainly morbid curiosity seekers rather than followers of the feminine evangelist, watched their departure. Mrs. McPherson withdrew to the shelter of her compartment immediately on reaching the train. Her mother gave an impromptu speech in which she stated she expected "Sister McPherson" would return again to Douglas after resting.

"I believe her return to your city would be a lovely thing," Mrs. Kennedy called. "All of you who believe with me that Sister McPherson's return would be lovely, raise your hands!"

FEW HANDS RAISED

Four or five hands were lifted; a whistle blew; Mrs. Kennedy retired at once, and the train moved from the station.

The departure of Mrs. McPherson and her mother followed a day of mind-changing. Their only official announcement tonight was that they were "leaving in accordance with their stated plans." However, on their arrival here this morning they declared they would leave in the evening. At 3 p.m., they canceled their evening reservations, and stated they would remain and again cross the border tonight and resume the cabin search. Two hours later the eternal feminine again asserted itself, and a desperate effort to obtain new reservations failed. They took a chance at the station and succeeded in finding a vacant compartment.

APPEARS "AT SEA"

Throughout her long automobile search of the desert region today, a search in which she was accompanied by a posse of officers, a Times reporter and a photographer, Mrs. McPherson seemed almost completely "at sea" and with one or two exceptions unable to identify hardly any of her surroundings three miles outside Agua Prieta—the little Mexican town where she was found following her disappearance at Ocean Park on May 18.

The evangelist made no attempt to stick to her announced plan to drink no water during the trip. She repeatedly helped herself to the contents of a huge thermos jug of ice-water in the automobile, and appeared grateful for the refreshment.

WALK NOT MADE

At two points, each more than twenty miles from Douglas, she declared emphatically she would walk back to Agua Prieta to demonstrate her ability to make such a hike through the desert sands. In each instance her mother and other members of the party dissuaded her.

Several cabins were examined, but the evangelist was unable to identify any of them as her prison. In two of the cabins she demonstrated the manner of her escape by leaping through the cabin window. She also posed with her dress pulled over her head, to illustrate her story of how she protected herself on her twenty-mile desert walk from the sun's burning rays.

Mrs. Kennedy visibly suffered from the heat. Her daughter was less noticeably affected, although she ap-

(Continued on Page 2, Column 6)

THE DAY'S NEWS SUMMED UP

THE SKY: Clear. Wind at 5 p.m., northwest; velocity, 9 miles. Thermometer, highest, 76 deg.; lowest, 60 deg. Forecast: For Los Angeles and vicinity: Fair. For complete weather data, see last page of this section.

FEATURES. Radio, Page 8, Part I; Women's Pages, Clubs and Society, Pages 6 and 7, Part II; Markets and Financial, Pages 11, 12, 13, 14, 15, 16 and 17, Part I; News of Southern Counties, Page 16, Part II; Oil News, Page 14, Part I; Pictures, Page 12, Part II; Comics, Page 14, Part II.

SERIAL. Page 12, Part I.

NEWS IN SPANISH. Page 13, Part I.

SHIPPING NEWS. Page 10, Part I.

THE CITY. Federal and county grand juries prepare to investigate Ransom case. Mrs. Kennedy gives new version of tampered ransom letter. Page 1, Part I.

Russian Dog, who threw hold to husband's foes, must serve farm in Kentucky. Page 2, Part II.

High rating given milk of city in market. Page 11, Part II.

Hundred officers add men shifted in speed police shake-up. Page 1, Part II.

Editors and business sessions today and plan week of pleasure and sightseeing. Page 1, Part II.

Former Montecito riding master marries Mary Hammond, pretty Redlands. Page 7, Part II.

Pageant of Liberty ticket drive nets sale of 15,000. Page 13, Part II.

"Lindbergh" nanulls $200,000,000 power bond plan. Page 13, Part II.

Pension Board approves plan for pensioning city employes. Page 11, Part II.

Oratory flays as Council discusses weeds and restaurants on wheels. Page 5, Part II.

SPORTS. Angels win third straight from Sacramento, 2 to 0. Page 1, Part III.

Kinsey meets Borotra in Wimbledon tennis finals today. Page 1, Part III.

Kansas and Mandell end training for title bout. Page 1, Part III.

GENERAL EASTERN. Longer life span is forecast by homeopathic authority. Page 1, Part I.

Banker sued for asserted failure to pay for publicity dinner. Page 1, Part I.

Martin Durkin's mother defends him at murder trial. Page 10, Part I.

Nye takes lead in North Dakota Republican primaries. Page 7, Part I.

WASHINGTON. Federal surplus for fiscal year reaches more than $377,000,000. Page 1, Part I.

Senator Pepper tells Senate committee of asserted attempt by Vare forces to bribe Congressional candidate. Page 1, Part I.

Senate passes resolution calling for investigation of bread Trust prosecution. Page 3, Part I.

House passes bill increasing pensions of Civil and Mexican War veterans. Page 3, Part I.

Congress works to clear calendars, hoping to adjourn tomorrow. Page 3, Part I.

FOREIGN. News seeping over border indicates plot in Spain is widespread. Page 1, Part I.

Arms delegates at Geneva widely divided on naval rating with Americans in minority. Page 3, Part I.

Briand urges early debt agreement ratification as franc reaches new low level. Page 7, Part I.

World racers ahead of schedule for record at Muhden. Page 7, Part I.

REMEMBER THIS
by H. M. STANSIFER

When a fellow keeps offering excuses for not having done a thing it is good proof that he knows he should have done it.

M'PHERSON SIFT BY TWO GRAND JURIES IMPENDS

Federal Action Likely on Letter; New Developments Center on Date of Ransom Missive

(Continued from First Page)

rive and give him all the information I have."

Heretofore Mrs. Kennedy has been quoted as saying she received the letter June 22, the day before Mrs. McPherson appeared in Agua Prieta.

But Postmaster O'Brien yesterday refused to budge an inch from the records in his office showing the course of the "$500,000 ransom letter."

"If Mrs. Kennedy wants to see for herself what our records show from the time the letter arrived at Central Station to the time it was delivered at Angelus Temple, I will open them to her. There can be no mistake in our files," he said.

Postmaster O'Brien's invitation to Mrs. Kennedy and Mrs. McPherson to avail themselves of the services of the government in solving the mysterious kidnaping was the second one of the day offered by Federal officials. Asst. U. S. Atty. Simpson, in charge of the office in the absence of U. S. Atty. McNabb, extended an invitation to Mother Kennedy and her evangelist daughter to come to his office for a conference regarding the ransom and letter and all the circumstances surrounding it. The United States mails have been used in a scheme to defraud, it was stated, and the government is anxious to find out who sent the ransom demand and previous letters through the mails.

Mr. Simpson made known the government's position on the use of the mails in kidnaping plots just as the county grand jury, only a short distance away, was firing the opening gun for the State authorities. The inquisitorial body called Dist.-Atty. Keyes, Dep. Dist.-Atty. Ryan and Chief of Detectives Cline to hear from them what facts are available in the investigation to date and what steps the authorities have been taking to clear up the sensational McPherson kidnaping and all its ramifications.

Mr. Keyes and Mr. Ryan were closeted with the county grand jurors for more than forty-five minutes.

MAKES STATEMENT

When Keyes walked out of the grand jury rooms he refused to make a statement, but in his office later gave out a brief announcement. He said:

"When the case is thoroughly investigated by the police and all of the evidence is placed before me I will make a definite statement."

Pressed for more details, Keyes said:

"So far as I am concerned it is not an important case. There he smiled) at the (another broad smile crossed his face) until the kidnapers are captured."

Ryan remained silent. After Ryan and Keyes left the grand-jury room, Cline was summoned. He remained with the jurors for forty minutes.

William H. Carter, foreman of the grand jury, said:

"The grand jury desires to be satisfied that a thorough investigation of the matter is to be made, in order that the public may be given the facts to which it is entitled. The grand jury wants the most exhaustive investigation and a full report, which will be made when the investigation is completed."

He added he had been assured by both Dist.-Atty. Keyes and Capt. Cline of the detective bureau that they have not dropped their investigations of the McPherson case, but will confine them to justice to all parties concerned.

FLAGRANT VIOLATION

Asst. U. S. Atty. Simpson, who is regarded as an expert on mail-fraud matters, declared that the sending of the $500,000 ransom note to Mrs. Kennedy constituted a flagrant violation of the Federal statutes.

"We have become deeply interested in this case, because it is apparent that a deliberate attempt was made to use the United States mails to defraud," Simpson declared. "We would like to have all of the evidence gathered together, in this connection, and placed before this office for proper investigation and action."

Through The Times Simpson yesterday extended an invitation to Mrs. Kennedy and Mrs. McPherson to appear at his office for a conference on the letter writing, and if the invitation is accepted, he said, Mrs. Kennedy will be asked to turn over to his office all letters received by her.

SEVERE PENALTY

Simpson declared his investigation will be made under authority of Section 16 of the United States Criminal Code, known as the mail-fraud statute. It reads:

"Whoever, having devised or intending to devise any scheme or artifice to defraud, or for obtaining money or property by means of false and fraudulent pretenses, representation or promises shall, for the purpose of extending such scheme or artifice, or attempting to do so, place, or cause to be placed, any letter, postal card, circular, pamphlet, package, writing, or advertisement in any postoffice or station thereof or authorized depository for mail matter to be sent or delivered by the postoffice establishment of the United States or shall take or receive any such therefrom whether mailed within or without the United States or shall knowingly cause to be delivered by mail according to direction any letter, postal card, package, etc., shall be fined not more than $1000 or imprisoned not more than five years or both."

Simpson, in discussing the mail-fraud statute, pointed to a decision of the United States Supreme Court in which it was said this statute was designed "to protect the public from being despoiled and to prevent the postoffice from carrying a plot into effect."

In addition, Simpson said, the Circuit Court of Appeal for this circuit has ruled that the phrase "scheme and artifice to defraud" includes any scheme designed or intended to injure another by depriving him of his money or property or to extort money under threats of death or physical injury.

PLEDGES ACTION

"If any reports, evidence or complaints are submitted to this office, or to the postoffice inspectors, disclosing that there has been such a scheme or artifice to defraud, devised by any one, and the United States mails have been used in furtherance of the scheme, such reports, if they have any foundation in fact, will be investigated by the postoffice inspectors and if their inquiry disclosed sufficient evidence to warrant prosecution, this evidence will be presented to the Federal grand jury for its consideration and immediate appropriate action," Simpson declared.

According to postal inspectors, there is already sufficient evidence for the Federal grand jury to return indictments in the United States District Court which would be based on the mailing of the two ransom letters to Mrs. Kennedy.

It would not be necessary, they pointed out, to have the names of the writers or senders, and that blanket indictments could be found containing fictitious names of a dozen or more persons. If this procedure was followed the bills could be held in instant readiness the moment sufficient evidence was obtained to insert the true names of the mail-statute violators.

The next weekly meeting of the Federal jury will be on the 6th inst., but should the Federal authorities receive the proper co-operation when the evangelist and her mother return to Los Angeles from Douglas, it is considered probable that a special session will be called.

NO CRIME EVIDENCE

Ryan, Cline and Keyes were summoned before the county grand jury shortly after 4 p.m., yesterday.

The first intimation that the case might be taken before the grand jury came when Ryan made the announcement that sufficient evidence to place the matter before that body for investigation had been obtained. Keyes was absent from his office at the time and upon his return, when told of Ryan's statement, declared the evidence so far gathered would not warrant grand jury investigation inasmuch as there was no evidence a crime had been committed.

In issuing his statement concerning the grand jury, Keyes said his office will continue to sift the disappearance of Mrs. McPherson.

Three members of the grand jury, it was learned, insisted the facts be placed before the grand jury in view of the many reports which have arisen since Mrs. McPherson's reappearance after thirty-five days.

These jurors, it was stated, were intensely interested in the developments concerning the special delivery $500,000 ransom letter sent to Mrs. Kennedy.

This was the letter which prompted an investigation by postal authorities when it was discovered that the envelope in which the letter had been delivered showed signs of tampering with the postal stamps.

While steps were being taken toward the grand-jury investigation, it was learned that the postal authorities were continuing their investigation concerning this letter. No definite statement was forthcoming from them, however.

Mrs. Blanche O. Rice, Angelus Temple worker, yesterday was questioned by detectives working under Cline. She admitted signing for the special-delivery letter when it was received at the temple office on the evening of June 19, last, the day before the memorial services for Mrs. McPherson.

Mrs. Rice told the detectives, according to Cline, she had no recollection of receiving the letter in question, as scores of special-delivery letters are received daily at the temple. She said, the detective captain reported, that to the best of her knowledge, she sent the letter to Mrs. Kennedy as usual. Mrs. Kennedy was quoted by Capt. Cline as saying she did not get the letter until three days later.

PROOF GIVEN

According to Cline, the letter was not turned over to him until June 23, when Mrs. Kennedy set out with him for Douglas to see her daughter, who had been taken to a hospital there, following her reappearance at Agua Prieta, Mex., just across the international boundary. Mrs. McPherson disappeared from the beach at Venice on May 18, last.

Examination of the letter showed that the special delivery stamp had been removed and a machine-canceled 3-cent stamp stuck in its place. The records of the postal authorities show the letter was received, delivered, and signed for the day before memorial services were conducted at Angelus Temple for Mrs. McPherson, at which large donations and pledges were collected. The letter contained four clews to establish Mrs. McPherson was alive and in the hands of kidnapers, police said.

This proof consisted of a lock of Mrs. McPherson's hair and answers to a number of questions Mrs. Kennedy had propounded to satisfy herself as to the truth that her daughter was being held for ransom.

The ransom letter arrived in Los Angeles on June 19. It was placed on board a Southern Pacific mail car somewhere between El Paso and Tucson, Ariz., on June 18. Postal records show it was delivered and signed for at the temple on the same day it was received.

Cline declared that Mrs. Kennedy told him, when she turned the letter over to him on June 23, that she had received it the day before. At that time she was reading it for a second time, he said.

Commenting on the substitution of the stamps on the envelope, Ryan said yesterday:

"The person that made the substitution forgot or did not know that stamps on letters mailed on trains are hand cancelled and that special delivery letters are signed for on receipt."

That a number of persons in Los Angeles have expressed a desire to appear before the grand jury to tell what they know about the McPherson case, was the statement issued yesterday by Dep. Dist.-Atty. Likely, in charge of the presentation of evidence to the grand jury.

Cline confirmed his belief that the ransom letter had been tampered with, after conferring with postal authorities to whom it had been given for investigation. He has not yet had an opportunity to discuss the developments concerning the letter with Mrs. Kennedy.

On Way to Retrace Desert Wanderings

[P. & A. Photo]

Returning to Douglas

Exclusive photograph of Mrs. Aimee Semple McPherson and her mother, Mrs. Minnie Kennedy, taken in their compartment en route to Douglas, Ariz.

RANSOM-NOTE TEXT GIVEN

Letter in Envelope That Shows Tampering Signs Demands $500,000 for Return of Aimee

This is the full text of the $500,000 ransom note received by Mrs. Minnie Kennedy, mother of Aimee Semple McPherson, Angelus Temple pastor, in an envelope which shows indications of having been tampered with and which, postal records show, was received in Los Angeles, delivered and signed for at the temple on June 19, the day before memorial services were conducted for Mrs. McPherson at which a large sum of money and pledges were collected.

Mrs. Kennedy asserts she did not receive the letter until June 21, while Chief of Detectives Cline says it did not get into his hands until June 23. The letter follows:

June 18, 1926.

Mrs. Minnie Kennedy, Angelus Temple, Los Angeles, Cal.

Dear Madam: Exactly one month has elapsed since we grabbed Aimee McPherson and now is the time for action. We nearly bungled it once, but were moved her to a safe place now and have doped out a plan of ransom payment that is absolutely safe to us. You won't be able to trap us if you do act in bad faith. We doubt if you will attempt any funny business, though, when you are convinced this is no hoax or Sunday-school picnic and that we really have your daughter. Do what you like with this letter (we realize you got to use it to raise the dough,) but the next one must be kept absolutely to yourself and its instructions followed exactly or there will be grave consequences to your daughter.

First, in order that you may know without any doubt that Aimee is alive and in our hands, we are inclosing a lock of her hair. We tried to get answers to your silly questions, but because she knows about the half-million ransom she won't answer them. Says she would rather die than cripple the church to such an extent. But before she knew what it was all about we tricked her into a couple fool answers something like "a woven wire one between two apple trees" and the hound was black and named Gyp. She shut up then, realizing what we were after, but if you insist a lighted cigar against a bare foot often gets results. Her middle right-hand finger has a scar on it you ought to recognize, suppose we chop it off and sent it along to kill your doubts?

We've got her all right and trust by now you'll believe it and know that we mean business. She has been taken good care of by a woman who has been with her constantly, an exnurse who knows her business. She is suffering with hysteria and the heat and is pretty weak, but physically and mentally there's nothing wrong with her that won't mend soon once she's home. But though we've treated her respectfully in fairness to her position and value to us, what the future holds for her is entirely up to you. Our alternative is to sell her to old Felipe of Mexico City. We are sick and tired of her infernal preaching, she spouts Scripture in answer to everything.

We took her for two reasons: First, to wreck that damned Temple, and second, to collect a tidy half-million. We have held her for a month, during which time her name and standing have been just about ruined. We had to fight hard to kill that "drowning" idea of yours, but a little palm oil brought forth plenty reports of her being seen all over the place and the newspaper hounds were only too anxious to play it up. They seemed to have an ax to grind, too, and sure helped us grand. You've taken some of our girls, damn you, and given us many a jolt, but guess we are square now, eh?

Now, as to the ransom. We've been stumped for a method of collecting which would be safe, because you spilled it to the police before. It's plain no ordinary methods will work with you, so we've sure doped out a corker, and while it has taken time and delayed things a bit, it is apple pie for us. You got a week to raise the money, and on June 25 you will get the final letter with the instructions how to proceed to get the money into our hands and how to get your darling daughter into your hands.

It might interest you to know just what happened on the beach a month ago today. Well, we had inside workers who kept us informed as to her whereabouts, and that day she went to the beach looked like our chance. We watched until she was alone, then a man and woman stepped up to her with a heart-breaking tale of a deathly sick baby in a car across the street, and that Mother Kennedy had sent them down to the beach to find Aimee and ask her to pray for the kid. She kicked and insisted on going to the hotel to dress first, but the argument of a dying kid together with the use of a long coat the woman carried persuaded her to come as she was. When she got into the car to pray for the imaginary kid, a quick shove, a gag with some dope on it and a couple of blankets thrown over her, and away we went. Simple, wasn't it?

Now get busy. Have the $500,000 ready in big bills. Watch for the final letter of instructions which will reach you next Friday. That letter you must keep absolutely confidential, but you will all right when you read it. Follow the instructions exactly and on that same night you will have your Aimee back and we'll have the dough. If anything slips Felipe gets her.

Till Friday,

THE AVENGERS.

KIDNAPING NOTE WRITER SOUGHT

Police Promise Protection to Person Giving Details in McPherson Case

Chief of Detectives Cline is anxious to get in touch with the author of a letter regarding the McPherson kidnaping case, sent to Chief of Police Davis yesterday under a San Francisco date line.

The letter begins: "The writer has been considering for several days." It ends with a statement that the writer is reluctant to give any further details for fear of being implicated in the case.

If the writer of this letter will communicate with Chief of Detectives Cline his identity will be kept secret and he will be assured of complete protection. The authorities will appreciate further details.

Engagement of Wales to Spain's Infanta Nears

PARIS, July 1. (Exclusive)—San Sebastian newspapers announce the imminent engagement of the Prince of Wales and Infanta Beatrice of Spain, saying that King Alfonso and the Queen intend to discuss the details of the marriage with King George and Queen Mary in London. The newspaper says the Prince intends to pass the summer at San Sebastian and Santander as a guest of the King of Spain, and that the betrothal will be announced officially then.

"The question of religion is easily settled, as when King Alfonso married the Queen, Victoria," says the article, hinting that Beatrice might adopt the Church of England.

MRS. M'PHERSON GIVES UP HUNT

(Continued from First Page)

peared very tired at the end of the search. Mrs. McPherson walked, however, only approximately half a mile throughout the trip.

VISIT RANCH

During the morning the party visited the Cenesas ranch, five miles south of Niggerhead Mountain, and inspected a six-room house occupied by a Mexican family. She was unable to identify the place.

At luncheon, which was eaten at Agua Prieta, the party conferred with the town's Presidente, and then struck off to Caballona, west of the territory combed by investigators during the last week.

With Mrs. McPherson and her mother went Deputy United States Marshal Simms, Police Sergeant Gatliff, representing Chief of Police Bowden of this city, and Deputy Sheriff Hayhurst, acting for Sheriff McDonald of Cochise county.

As a result of a conference called by Mrs. McPherson, only one newspaper reporter and one newspaper photographer accompanied the caravan into Mexico.

TIMES MAN CHOSEN

The newspaper man with the posse was James M. Kendrick of the Los Angeles Times and the photographer was Cameraman Harry Steiger of the Pacific and Atlantic Photo Service. An agreement was reached between all the newspaper men in this city and Mrs. McPherson to send only two men and the selection was made by the local Arizona reporters. By the agreement they will cover the story of the search for all of the papers and Steiger agreed to supply the newspaper men with photographs of the hunt.

At the Cenesa ranch a six-room Mexican house became the object of attention and Mrs. McPherson went from room to room of the place.

This house had never been visited by Mrs. McPherson during any of her previous trips into Mexico and in a rear room, with a dirt floor, she halted and declared that the room looked like the one where she had been held three or four days. She was unable, however, to make any identification. Through a north window in the room she showed the officers how she had hoped to freedom when she escaped from her captors.

The front rooms of the ranch house were found to be occupied by a Mexican, his wife and four children. The yard was cluttered with two dogs and twenty-four chickens.

FAMILY USED ROOM

From this woman the officers learned that the room had been occupied by Sanitose Martinez, his wife and five children up to eight days ago, when they moved to Agua Prieta. Because the description of Martinez was something like "Felipe," a third man seen by her (once during the period when she says she was held captive, the searching party decided to return to Aua Prieta and hunt up Martinez. Before returning the automobiles drove to a point five miles east of Nigger Head Mountain, but were unable to make any definite headway in the search.

With Mrs. Kennedy and Mr. J. E. Howard, a local preacher, Mrs. McPherson had lunch in Agua Prieta while the officers in her party continued to scout the hills.

Trackers with the posse were unable to find any tracks where footprints had been found before. This, according to the officers, is explained by rain which fell here last night.

After driving a short distance into Mexico, Mrs. McPherson declared that she could identify the country. "I can identify this part of the country so far," she declared. This was at a point about five miles east of Agua Prieta. "You can see," she continued, "that I could have walked over this country without seriously damaging my shoes and clothing.

At this point the road is covered with deep dust.

The next stop came about eight miles east of the base of Nigger Head Mountain. Here the party discussed the general country and Mrs. McPherson said that she "well remembered" the section and stated that the party must look for rolling hills near where she says she left the cabin.

She pointed out the fence which runs north and south at the base of Nigger Head Mountain as the fence she first encountered after an all-day walk. "How quiet all the men are in their speech," remarked Mrs. McPherson. "How like the desert and hills all around us," she continued.

GETS OUT OF CAR

Two miles south of Nigger Head Mountain, on a very rough road, Mrs. McPherson got out of her car for the first time. Police Sergeant Gatliff here pointed out the spot where he had found tracks which looked as if they might have been made by a woman's shoe. The tracks had been wiped out by the rain.

Eleven miles out in a small valley the party again stopped and at a spot surrounded by hills looked over a small hut of one room but Mrs. McPherson said it had no connection with the kidnaping.

About a mile further Deputy Sheriff Morris, who had joined the party at the border, Mrs. Kennedy and Mrs. McPherson left their cars with one of the trackers and looked over a spot where footprints had been discovered. Mrs. Kennedy announced that she thought her daughter still in danger and that there was a deep plot against her.

It was here that Mr. Howard remarked that he had joined the posse armed with a revolver but had left the weapon behind at the request of Chief Bowden.

The entire party continued on foot for about half a mile and then drove away headed toward a ranch some distance south.

PASTOR GAVE "TIP"

Before the conference of newspaper men, Mrs. McPherson had refused to cross the line of the twenty some odd newspaper men "trailed along." In a statement to the press Mrs. McPherson said that she came to this city because of information supplied her by Mr. Howard. Mrs. McPherson declared that Mr. Howard, by telegraph, had kept in touch with the search for the shack since she left this city and that she returned because she had been notified that the posses had discovered a shack which might be the one where she says she was held prisoner.

"I am here," stated Mrs. McPherson, "to assist in the hunt. I went to look at the cabin found by the searching party which I understand is about eighteen miles southeast of Agua Prieta. I also wish to look over the entire country again and to assist the officers in every way. I believe that the shack can be found and I want to help.

"I do not wish a large crowd of newspaper men tagging along. In fact, I will refuse to cross the border and will take the next train out of the city if they will not promise to remain in Douglas until the search is over."

It was after this statement that Mrs. McPherson agreed to take one reporter and one photographer with her on the trip. The posses got under way a short time later in four automobiles.

The arrival of the McPherson party in this city at about 7:20 a.m. did not find the entire city at the railroad station. In fact, less than 100 persons were present when she stepped with her mother from her Pullman car.

Entering Mr. Howard's automobile, Mrs. McPherson and her mother drove about the city for half an hour and then came directly to the Gadsden Hotel, where they at once went into conference with Chief of Police Bowden, other peace officers, newspapermen and Mr. Howard. Then the trip into Mexico began.

Assistant Chief of Police Murchison of this city boarded the train at Tucson, Ariz., at 2:55 a.m. en route here. At the time he did not know that Mrs. McPherson and her mother were on the train. He was notified that they were en route here by a Los Angles Times reporter, the only newspaper man on the train. The Douglas officer went into conference with them just before the train arrived.

Murchison declared after leaving the train that he had been in Tucson checking some clews in the case. He declined to make any statement as to his findings.

AIMEE DECLARED IN DOUGLAS ON JUNE 23

TUCSON (Ariz.) July 2. (AP)—The Arizona Daily Star today will say that belief that Mrs. Aimee Semple McPherson, Los Angeles evangelist, was taken out of Douglas in an automobile to a shack about four miles east of Agua Prieta on June 23 and later returned to a spot nearer town from which she found her way into Agua Prieta, was expressed in a detailed statement handed to a staff correspondent of the Star last night by Ernesto Bouhion, Mayor of Agua Prieta, Sonora, Mexico.

Mayor Bouhion said he arrived at his conclusion after an investigation made the following morning at his request by Chief of Police Silverio Villa of Agua Prieta. The investigation involved an examination of tracks which the Agua Prieta Mayor declared tallied with the shoes worn by Mrs. McPherson.

He expressed the view that the entire transaction was consummated during the afternoon or evening of June 22, the day before Mrs. McPherson appeared in Agua Prieta.

Mayor Bouhion said that he spoke to Mrs. McPherson at 1 o'clock of the morning of June 23 and that she declined his offer of food and drink made at the home of one of his neighbors.

The statement of the Agua Prieta Mayor follows:

"At about 1 a.m., on June 23, I first saw Mrs. Aimee Semple McPherson. She was at the home of Ramon Gonsalez, who lived across the street from me on Second street and Seventh avenue in Agua Prieta.

"She asked if I was a policeman and I answered that I had police powers. She then grasped me very tightly around the wrist and appeared grateful."

House Refuses to Change Name of Sequoia Park

WASHINGTON, July 1. (Exclusive) The Senate tonight passed the bill previously passed by the House enlarging the boundaries of the Sequoia National Park in California, but balked at the House proposal to change the name of the park to the "Roosevelt-Sequoia."

The new name was stricken out and the bill sent back to the House, merely changing the boundaries. If the bill is to become a law at this session itthe House will have to abandon the proposal to change the name of the park.

The Senate also passed another House bill proposing to create a national game preserve within the San Bernardino National Forest in Riverside county, Cal., and authorizing an exchange of government land for privately owned land within the limits of the game preserve. The game preserve will remain under the jurisdiction of the Secretary of Agriculture.

Ball-and-Chain Wives

Doesn't it seem rather selfish of a husband to drive his car to business of a morning, keep it all day, and let his wife get about as best she may? Perhaps that's why some wives feel like prisoners! Many families have found they could afford TWO cars by purchasing a Used Car on the easy-payment plan. Surprising bargains are being offered in motor cars—see today's

Times Want Ads

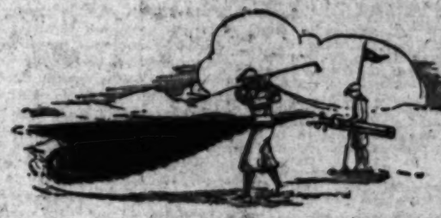

Correct Attire

THE AUTHENTICITY OF ALEXANDER & OVIATT STYLES HAS BEEN DEMONSTRATED BY EXPERIENCE.

WHETHER THE OCCASION DEMANDS PROPER APPAREL FOR BUSINESS, DRESS OR SPORTS WEAR, ONE'S NEEDS MAY BE FULFILLED.

Importers

Alexander & Oviatt
HILL STREET AT SIXTH

You can get these Victor Records here today—

Song of the Volga Boatman
sung by Chaliapin

And also played by
Kirilloff's Russian Balalaika Orchestra

"Remembering"
"I Never Had a Mammy"
and the other numbers by the
Duncan Sisters

Wiley B. Allen Co.
720 So. Broadway
Music Dealers Since 1873

EVERY MORNING IN THE YEAR Los Angeles Times DAILY FOUNDED DECEMBER 4, 1881

The Times Building, First and Broadway. Phone MAdison 6700.

90c per month DELIVERED BY CARRIER. Single Copies, Daily, 5 Cents; Sunday, 10 Cents.

By Mail in Postal Zones 1 to 4, including California, Arizona, Nevada, Utah, Yearly, $12.00; Monthly, $1.00. In Zones 5, 6 and 7, including Colorado, Idaho, Montana, New Mexico, Oregon, Washington, Yearly, $16.00; Monthly, $1.35. In Zones 8, 9 and 8, balance of United States, Canada and Mexico, Yearly, $18.00; Monthly, $1.50. POSTAGE PREPAID.

Entered as second-class matter Dec. 4, 1891, at the Postoffice at Los Angeles, Cal., under the Act of March 3, 1879.

FRIDAY MORNING, JULY 2, 1926. VOL. XLV. NO. 211.

FRIDAY MORNING.

Harris
HILL STREET

Part of t
in Lookin

IF YOU SPEN
the beach—be
cause your suit
—and carry a

Beach togs fro
are beach to
Of superlative
yet priced wit

"Speed Mode

Cut very low, wit
trim-fitting short
uppers, plain tr
virgin wool, elast
Excellent value a

Size
Blazer Shirts, $3.

A "4th OF J
Heavy T

UNDERPRIC
Regularly $7

Heavy quality—
Jacquard and bl
dark colorings.
Sizes large, medi

Harris
HILL STREET

FACTOR

LOW

LIVINGRO

1 Year

$139.50

ROYAL'S FINE QUAL

Ro
Upholst
1140-42-4

OPEN

HOTEL
Powell at Market

250 ROOMS O
WITHOUT E

SPECIA
$1.50 WITH
$2.50 WITH
Pig's Whistle

LISSNER & IVERSON, Owners.

Harris & Frank
HILL STREET NEAR SEVENTH

Part of the Joy Lies in Looking the Part!

IF YOU SPEND the FOURTH on the beach—be *conspicuous* only because your suit fits so noticeably *well* —and carry a *smart looking robe!*

Beach togs from Harris & Frank's are beach togs that are correct. Of superlative quality — always— yet priced within your reach.

"Speed Model" Bathing Suits

Cut very low, with strap under arm, and trim-fitting short trunks. Blazer-stripe uppers, plain trunks. Made of pure virgin wool, elastic stitch—"knit to fit." Excellent value at

$6

Sizes 32 to 40

Blazer Shirts, $3. Jersey Trunks, $3.

A "4th OF JULY SPECIAL"

Heavy Terry Robes

UNDERPRICED AT **$3.85**
Regularly $7.50

Heavy quality—wonderful value! In Jacquard and blazer effects, light and dark colorings. Smart shawl collars. Sizes large, medium and small.

Harris & Frank
HILL STREET NEAR SEVENTH

FACTORY TO YOU

LOW Summer Prices for Dependable LIVINGROOM SUITES

1 Year to Pay—No Interest

$139.50 buys a wonderful 3-piece Chase Mohair suite, equipped with the famous Vaduseo springs and comfortable reversible cushions. ROYAL'S FINE QUALITY

$89 Velour or Tapestry 3-piece suites, built for long wear and covered with handsomely figured material. ROYAL'S STANDARD WORKMANSHIP

Royal Upholstering Co.

Pasadena Branch 84-90-71 E. Colorado St. 1140-42-44 Venice Blvd. Formerly West Sixteenth St. Long Beach Branch 750-52 American Ave.

OPEN EVENINGS

HOTEL TURPIN
In the HEART of the CITY
Powell at Market — San Francisco

250 ROOMS OF SOLID COMFORT WITHOUT EXTRAVAGANCE

SPECIAL RATES
$1.50 With Detached Bath
$2.50 With Private Bath
Pig Whistle Dining Service

400 Capacity Garage Accommodations

LISSNER & IVERSON, Owners. WM. J. BOYLAN, MANAGER

ARMS DELEGATES DIFFER WIDELY ON NAVAL RATING

America, England, Argentina and Chile to Issue Minority Report; Japan, Too, May Dissent

GENEVA, July 1. (AP)—No rupture, but a very definite and serious disagreement on naval problems stands out tonight as the main feature of the preparatory disarmament conference. The American decision to submit a minority report, setting forth that the United States cannot accept the report of the naval subcommission, was announced at a meeting of the naval experts, which today approved the report of the drafting committee.

The American delegation refrained from commenting on any part of the document, but when it was adopted, Rear-Admiral Hilary P. Jones arose and declared that the Americans were so far in disagreement that they could not accept it. At the same time, he said the American delegation was ready to join any other delegation in submitting a minority report.

JAPAN MAY JOIN

It later was revealed that the British, Argentine and Chilean delegations will associate themselves in a common dissenting declaration, and possibly Japan may join in this movement. This latter minority report will be introduced tomorrow at a plenary meeting of the full military committee. It will explain why the minority powers are unable to accept the report on naval matters adopted by the naval group, and particularly will emphasize the urgent necessity of studying all possible standards for comparing the strength of the navies of the various countries.

Only one standard has been accepted by the majority, namely, that of total tonnage of fleets, whereas the United States and Great Britain are convinced that comparison of tonnage by types or classes of combatant naval vessels should at least be included as one of the possible methods of measuring relative naval strength.

This standard of measurement was the basis employed at the Washington conference in fixing comparative strength in battleships and aircraft carriers and both American and British seem anxious that the Washingtonian principle should not be lost sight of.

FRANCE AND ITALY IN LEAD

The continental European powers, under the leadership of France and Italy, succeeded in getting the American proposal rejected, being supported in this by some nations which have no navies whatsoever. The British favor a standard of measuring by maximum tonnage in each class.

Because of their disapproval of the committee's decision on the major naval problems the Americans declined an invitation to sit with the drafting committee. The British accepted, but later resigned, when they saw they could not agree with the report which was being formulated. The Japanese apparently agree with many of the American contentions, but explain that there are difficulties in joining in a minority statement because of membership in the drafting committee.

ARREST OF UNION HEAD DEMANDED

Contempt of Court Charge Faces Carpenter's Chief in San Francisco Strike

SAN FRANCISCO, July 1. (Exclusive)—A warrant for the arrest of William L. Hutcheson, president of the United Brotherhood of Carpenters and Joiners of America, was issued from the Superior Court here today together with an order for him to appear and show cause why he should not be punished for contempt of court. Hutcheson left for the East last Monday, three days after he had been ordered by the court to appear before a notary today and give deposition in connection with the $40,000 damage suit filed against union officials and asserted strike thugs as their agents by an injured carpenter.

There was one case of strike violence today, a carpenter foreman being beaten by five strike thugs. The victim was George Boden of 1474 Noe street, who was supervising work at Third avenue and California street when the gang of roughs surrounded him and mauled him with their fists when he was unable to show a union card. They escaped in an automobile, the number of which was taken by other workmen. Boden was treated for bruises and lacerations.

W. A. Wunrath, a nonunion carpenter, who was beaten into unconsciousness by strike gangsters April 28, is plaintiff in the damage suit in which the deposition of Hutcheson was wanted.

Superior Judge Rogers, sitting for Judge Murphy, issued the order for Hutcheson's appearance and also an order substituting his name in the action for that of the fifth "John Doe" named as defendant. In the absence of Judge Rogers, the warrant for Hutcheson's arrest was signed today by Presiding Judge Fitzpatrick.

Criticism was directed at Hutcheson's departure from the State in a written statement issued today by Albert E. Boynton, managing director of the Industrial Association.

SCHOOL HEADS TO QUIT

Six County Superintendents of State To Retire, Wood Declares

SACRAMENTO, July 1. (AP)—Six county school superintendents have decided to retire at the end of their term of office and will make no campaign for re-election, Will C. Wood, State Superintendent of Public Instruction, said today. They are: S. M. Channey, Glenn county; Roy Good, Mendocino; Miss Irene Burns, Placer; Mrs. Charlotte Cunningham, Shasta; Miss Harriet S. Lee, Yolo, and Ira C. Landis, Riverside county.

In commenting on the situation, Wood said: "In practically every instance they are retiring because they cannot afford to continue serving under their present salaries. I hope the next Legislature will make it possible for living salaries to be paid these educators."

WOMAN HEIR GETS DECREE OF DIVORCE

Beneficiary in Undated Will of Wealthy Clubman Charges Neglect

SAN FRANCISCO, July 1. (Exclusive)—Mrs. Helen S. Rutherford, who was named as heir to a $100,000 estate in an undated will scribbled in pencil by Philip Moyes Westcott, wealthy clubman, before he committed suicide about ten days ago, today was granted an interlocutory decree of divorce from Alexander H. Rutherford.

The decree was given by presiding Superior Judge Fitzpatrick on the ground of neglect. Mrs. Rutherford charged that for six months prior to September 1, 1925, her husband failed to provide her with the common necessities of life and that since that date he had not supported her although financially able to do so.

Rutherford neither answered his wife's complaint nor appeared in court, although an attorney representing him sat silent through the proceedings.

The couple have no children. They were married in New York City October 21, 1911, and separated April 19, last. Rutherford was served with papers in Los Angeles a few days after Mrs. Rutherford filed her complaint May 22.

Westcott was a close friend of Rutherford as well as Mrs. Rutherford.

When the pencilled will was found among the clubman's effects, Deputy Public Administrator John F. Monahan expressed the opinion that it would not have legal standing if contested owing to the fact that it was not dated.

Westcott was the son of Edward Noyes Wescott whose posthumous novel "David Harum," made the son independent for life, it is said.

Cloak and Suit Workers Strike Against Jobbers

NEW YORK, July 1. (AP)—Scenes reminiscent of the great garment strikes of 1923 and 1925 were enacted in the metropolitan district today.

Forty thousand union cloak and suit workers, a large percentage of them women and girls, walked out in the latest struggle in the garment industry. Sixteen hundred shops, which make 75 per cent of the ready-to-wear cloaks and suits sold in the United States, are affected, including some in New Jersey.

The present strike is unusual in that the workers are not striking against their employers, the manufacturers, but against the jobbers who have no employees but control the output of the shops affected. The workers' demands include a forty-hour week instead of the present forty-four hour week, increased wages and a guarantee of thirty-six weeks work a year. They are members of the International Ladies' Garment Workers Union.

Building Will be Eighty-one Stories High

DETROIT, July 1. (Exclusive)—Construction of the world's highest building, which will ascend eighty-one stories above the street at Washington Boulevard, State street and Park Place, was started today with the razing of several landmarks.

SING SING HAS BARGAIN DAY

But Few Prisoners Plead Guilty to Get Reduced Terms

NEW YORK, July 1. (AP)—Bargain day in Sing Sing prison sentences was not popular with eighty-four inmates of tombs prison who were arraigned in General Sessions Court yesterday. Only eight accepted the invitations of Judge Collins, and Dist.-Atty. Banton to plead guilty so that they could get to Sing Sing before a new law reducing the time allowed off for good behavior goes into effect tomorrow. Many of the prisoners said they would take a chance on the new laws being declared unconstitutional.

The Kraemer brothers, members of the Whittemore gang of jewel thieves, who were sentenced to forty years each, were among yesterday's arrivals at the prison. Under the old rule, the Kraemers may be released at end of sixteen years. Had they arrived today they would have had to serve the full forty years.

LIQUOR TEST SUPPORTED BY LENROOT

Senator Opens His Race for Re-election by Gesture in Favor of Referendum

RIPON (Wis.) July 1 (AP)—With a favorable gesture toward the proposed Wisconsin referendum on modification of the Volstead Act to permit sale of beer and light wines, Senator Lenroot has embarked on his campaign for return to a Republican seat in the United States Senate.

Opening his campaign where the Republican party was born seventy-two years ago, the Senator last night told an open-air audience that the Governor should call a special legislative session to provide for the submission of the question to the voters.

"If the majority of voters upon this question should favor modification, I should support it in the Senate, believing that it would not violate the Eighteenth Amendment," he said.

Senator Lenroot touched only briefly on the World Court issue, which Gov. Blaine, his principal opponent, contends is the chief issue of the primary campaign.

Grave Political Crisis Reported Brewing in Spain

PARIS, July 1. (AP)—Travelers arriving over the Franco-Spanish frontier declare that the government of Premier Primo De Rivera has been abandoned by the army, and that it is maintaining itself only with the aid of the police. They assert that grave political events are imminent.

Four hundred army officers now are said to be in prison, as well as a great number of civilians, among them Malquides Alvardes, former president of the Chamber of Deputies and Republican leader.

AIR MAIL LINE TO BOSTON STARTED

BOSTON, July 1. (AP)—The first mail plane ever to fly from New York to Boston arrived at the Boston airport today, inaugurating air-mail service between New England and the South and West. Three naval planes from the base at Squantum, met the mail plane and escorted it to the Boston airport, where it landed at 9:36 a.m., eastern daylight time.

BURGLARS TAKE SAFE

SACRAMENTO, July 1. (AP)—Unable to force the combination of the safe containing $500 in the office of the Acme Junk Company, burglars loaded the heavy strong box into the light delivery truck belonging to the company last night and vanished with the safe and truck.

In the Forthcoming

Sunday Times

"World's Largest Newspaper"

A DEATHLESS FUNERAL ORATION

On July 4, one hundred years ago, two hero-leaders in the conflict for American liberty passed away—John Adams and Thomas Jefferson. The master funeral oration delivered by Daniel Webster fittingly appears again in the July 4 Sunday Times.

JOHN BULL WOULDN'T BELIEVE IT

When London received the news of America's declaration of independence, it was given scant attention. The Sunday Times will contain facsimiles of English newspapers of that day, showing how the news was treated.

HOLLYWOOD RIVALS BABYLON

Unique private garden on Hollywood estate is believed to be costliest in the world, rivaling famous hanging gardens of ancient Babylon.

STILL MORE ABOUT CAMERON

The aftermath of Senator Cameron's election is set forth in Will Irwin's fifth sensational installment of "Cameron and the Colorado," revealing what happened to the two indictments against the Arizona Senator.

TIGER OF THE SEA

Thrilling experiences of the brown-skinned men who earn their living battling sharks "hand to hand" in the waters off Honolulu.

VENTURES TO FORBIDDEN PLACES

An American's indiscreet visits to the Old World's romantic spots, including the apex of the oldest pyramid, and an ethereal tomb, the Taj Mahal.

"THE MAGIC OF FEAR"

One of the sixteen best American short stories of 1925 now appearing in the Sunday Magazine section of The Times. By Edgar Wallace. Other famous writers in this number are Holworthy Hall, Richard Washburn Child, Fannie Hurst, Katherine Newlin Burt, John T. McCutcheon and others.

INQUIRY ASKED IN BREAD QUIZ

Prosecution in Trust Case Questioned in Senate

Consent Decree Results in Passage of Resolution

Trade Commission, Justice Department Involved

WASHINGTON, July 1. (AP)—Investigation of the Federal Trade Commission and Department of Justice prosecution of the recent bread-trust cases was ordered today by the Senate. Its Judiciary Committee will conduct the inquiry, holding hearings during the summer recess if necessary.

The investigation was ordered on a resolution by Senator Walsh, Democrat, Montana, which was based on charges made in the Senate yesterday by Senator La Follette, Wisconsin, involving a consent decree entered recently at Baltimore in proceedings against the Continental Baking Corporation.

FACTS REQUESTED

The Judiciary Committee, of which Senator Walsh is a member, was directed to report to the Senate "what proceedings have been taken by either the Federal Trade Commission or the Department of Justice to ascertain the facts concerning combinations in restraint of trade in bread and related products; what steps have been taken to dissolve such or to punish any persons who may have, either through such combinations or otherwise, established or attempted to establish a monopoly of the trade in bread or such related products or has otherwise in connection with such combinations violated the law forbidding restraint of trade."

It was regarded as likely that no hearings will be held unless information to be requested from the Trade Commission and the Department of Justice proved insufficient.

CITES DISSENTING OPINION

Senator La Follette, in directing attention yesterday to what he termed "the extraordinary condition under which the consent decree in the so-called bread-trust case was procured," read from the dissenting opinion of Commissioners Nugent and Thompson of the Federal Trade Commission to show that while the Department of Justice was agreeing to a consent decree in the Continental Baking Corporation case on the ground that similar action was then pending before the Federal Trade Commission, the commission's complaint, as a matter of fact, previously had been dismissed and the Attorney-General had been advised of the fact.

He declared the public should know exactly where the responsibility rested should bread, as a result, be monopolized, and the prices unreasonably advanced.

Woman Shot by Orchestra Head Dies of Wounds

CAMDEN (N. Y.) June 1. (AP)—Mrs. Harriet Vickers, 38 years of age, who was shot Tuesday by Paul W. Fuersten, director of the Camden philharmonic orchestra, after he had pleaded with her not to return to her estranged husband, died today at the Coper Hospital. Mrs Vickers was shot twice, both bullets entering her lungs.

To the police Fuersten said he had loved Mrs. Vickers ever since he had met her several years ago while she and her husband were Salvation Army workers and he had applied to them for aid when destitute. They had cared for him and found him employment, he said.

He explained his act in a letter which police found in his rom, saying: "I loved the woman so immensely and respected her so highly, as I never in my life had a feeling toward any other person, and for that reason the act was done."

Engineers Voted Pay Increase in Chicago Strike

CHICAGO, June 1. (AP)—After an all-night stormy meeting of the City Council, the "white-collar" strike of engineers and technical employees of several municipal departments was announced as settled early today, when the Aldermen voted at 4 a.m. an appropriation of $75,000 to grant the engineers a 30 per cent increase in salaries.

The strike, which affected public works of an aggregate cost of $10,000,000, was the first walkout of the kind among the professional engineering employees of the city, and included the technical staffs of the health, building and public works departments.

PLANS PAROLE HEARING

Member of Prison Board on Way Here For Review of Local Cases

SACRAMENTO, July 1. (AP)—Thomas M. Gannon, Sacramento member of the State Board of Prison Directors and the State Crime Commission, will leave tomorrow for Los Angeles where on Saturday, he will hear the pleas of friends and relatives of parole applicants, under the new ruling of the board to hold one meeting a month at which time those interested in prisoners seeking paroles may present their arguments.

Tuesday Gannon will attend a meeting of the Crime Commission in Los Angeles.

SEATTLE'S NEW CHIEF WARS ON SPEEDERS

SEATTLE, July 1. (AP)—Figures published today showed that traffic arrests here in June, the first month of a new police administration under Mayor Bertha Knight Landes, totaled 3129, almost triple those of June, 1925, when 1117 were booked.

RED FLAG FALSE ALARM

SALT LAKE CITY, July 1. (Exclusive)—Seeing a red flag waving from a tent in the Citizens Military Training Camp quarters at Fort Douglas, officers hurriedly started an investigation expecting to find a case of communism. Not so. The flag was emblematic of the best kept tent among the citizens in training.

VOTE FOLKS AND VOTE OFTEN

Dell's Cooked Ice Cream is a candidate for election to an enviable position, that of being the highest quality smoothest textured and daintiest flavored frozen product ever offered to the consuming public. People vote on commodities which are best by purchasing it and boosting it to their friends. A product can be pronounced a winner, when it becomes a leader. It can be pronounced a leader when the flag of popularity hangs over the door where it is sold. Popularity is the proof of the pudding—tested and tried by the multitude. Vote at 652 N. Larchmont, 243 S. Western, 2009 W. Sixth (near Westlake Park) where we have established neat and attractive stores for table or cone service or call GLadstone 0904—and let us deliver it to your home in bulk or fancy creations at 10:30 a.m., 1:30 or 4 p.m., packed in ice to hold until you want to serve it.

Vote for Dell's if Dells Proves Up To Our Claims

MULLEN & BLUETT
Clothiers

HOLLYWOOD LOS ANGELES PASADENA

ON SHIPBOARD
. . . those two weeks

THE ocean voyage makes rather unusual demands on one's wardrobe. Correct sea-going apparel identifies the seasoned traveller.

Caps . . . $2.50 to $5
Flannel Sport Coats $15 to $30
Top Coats . . $35 to $60
Flannel Trousers $8.50 to $20

All manner of leather equipment

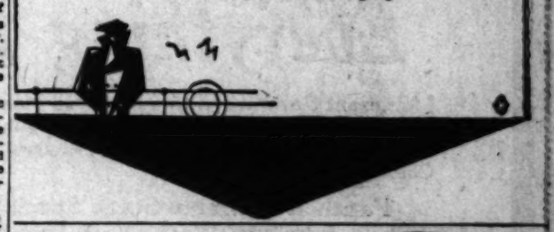

Follow the world's dietetic urge for active mornings and healthy days

Eat

Quaker Oats

Quick Quaker
Cooks in 3 to 5 minutes— faster than plain toast

—Food that "stands by" you through the morning.

—Food that's excellently "balanced" in protein, carbohydrates, vitamines, and supplies the "bulk" that makes laxatives less often needed.

TIMES COLLECTION BOXES

are located in lobbies of 44 principal downtown office buildings. Want ad copy may be deposited in them up to 8:30 p.m., for publication the following morning in the world's largest want-ad medium.

Today & Tomorrow

Days of Special Opportunity in the

46th Annual Summer Sale

at Barker Bros.

7th STREET
FLOWER & FIGUEROA

YOU ARE INVITED

TO THE

Grand Fireworks Display

Outdoor Pageant, Frolic and Ball

AT

MONTEBELLO PARK

Friday Night, July 2, at 8 p.m.

Marking the Grand Climax of the

Industrial Booster Caravan

which this week visited 42
Southern California Cities and Towns

Everything Free!

Lieutenant Governor C. C. Young will plant an Industrial Oak, annointing it with the first water brought to Los Angeles for irrigation purposes, and deliver an address on Industry and the Colorado River.

Fanchon & Marco Stage Specialties, through courtesy West Coast Theaters, Inc.
Also Lester Cole, late star of "Little Nelly Kelly"

Special Showing of Film made on Caravan
Music by Famous Pacific Electric Band
Fireworks! Fireworks! Fireworks!

Dancing! Music! Good Time!

Drive to Montebello Park on Whittier Blvd., 6½ miles east of 7th & Broadway. Plenty of FREE Parking Space.

This invitation is extended to Everybody in Southern California by

J. B. RANSOM CORPORATION
National City Bank Building, Los Angeles

PETS of all kinds can be bought at attractive prices by consulting— TIMES WANT ADS

TIMES BRANCH OFFICE — 621 South Spring—

PEPPER TELLS OF BRIBE TALE

Declares O'Connor Said He Was Offered Fund

Latter Denies Stating Vare Tried to Give $75,000

Congress Hears Demands for Curb on Expenses

(Continued from First Page)

Democrats have "yielded to the blandishments and their organization has been prostituted."

The Senate debate closed with both Senators Borah and Blease, Democrat, South Carolina, announcing they will reopen the discussion later.

WHEELER ON STAND

Meanwhile, with a pertinacity unequalled since its investigation began more than three weeks ago, the Senate Campaign Funds Committee pursued the inquiry into the inner workings of the Anti-Saloon League and reports of the attempted purchase of support for William S. Vare in the Pennsylvania Republican Senatorial primary.

Through Wayne B. Wheeler, Senator Reed of Missouri, committee chairman, undertook to establish that a small group of officials control the Anti-Saloon League organization, both national and State, and that while the league engages in the dissemination of propaganda for the dry cause year in and year out, it regards itself as obligated to make reports under the Corrupt Practices Act only for sums directly spent in election campaigns.

Recalled for questioning about published and other reports that he had stated Vare's organization had offered him first $75,000 and later $150,000 to throw his support to Vare, O'Connor denied flatly that he had made any such statements. He was a candidate for the Congressional nomination in the May primary and insisted that he always had been determined to see through a fight which he had started against Vare three years ago.

DENIES CHARGES

Confronted with the testimony of three reporters for the Philadelphia Public-Ledger and statements made to Senator Reed by Senator Pepper, who lost out in the three-cornered race with Vare and Gov. Pinchot to succeed himself, O'Connor insisted that he never had told anyone that the Vare organization had sought to purchase his support.

Excusing O'Connor on his own statement and the chairman's agreement that he was a sick man, the committee called before it tonight Senator Pepper for questioning as to the conversation that took place between the Senator and O'Connor at two meetings they had before the primary.

Wheeler also was on hand at the night session for a continuation of his testimony, which in the late afternoon had run to an argument with Senator Reed as to the ethics of voters going into a party primary and then because a wet was nominated opposing that candidate in the general election.

Charles S. Wood, national campaign manager of the wet organization, presented reports to show that the total expenditure of the Pennsylvania branch from February 1 last to June 16 were $13,758.16, a part of which went to the national headquarters of the association in Washington.

PLOT CHARGED

Defending himself against previous testimony that he had been dismissed as an agent of the Internal Revenue Bureau "for the good of the service," Joseph H. Tatro, now special agent for the Pennsylvania Alcohol Permit Board, presented a series of letters in one of which he charged that there was a "conspiracy" to remove him and a purpose to let certain important prohibition cases on which he then was working "evaporate."

The specific charge lodged against him in a letter by David Nolan, special agent in charge at Chicago, was that without "sufficient evidence," Tatro had told Asst. Dist.-Atty. Weisl and United States Commissioner Mason that he was uncovering an important prohibition case.

According to Nolan's letter, Tatro had told Weisl that he would present in a short time "the largest case in the United States—a case centering around the alleged fraudulent withdrawal of 1800 cases of whisky and would involve United States Senator McKinley, a Mr. Willoughby, some assistant district-attorneys and other prominent politicians."

Replying to this letter, Tatro denied that he had made any such statements, charged a "conspiracy" to get him off the job because he was working on an important prohibition case, and asked for an accounting from Dist.-Atty. Clyne at Chicago on the ground that Clyne had violated his oath of office in repeating to Senator McKinley what Weisl presumably had told him.

LEAGUE QUESTIONS

Calling Wheeler as the next witness after Tatro, Reed's questions for half an hour dealt with the organization of the league and the changes of its controlling offices since 1895. Citing the Constitution and by-laws in the intervening years, Senator Reed sought to show that the national superintendent has complete control of the selection of State superintendents.

Switching from this line of inquiry, Senator Reed developed that the league sought to control the election of judges, in States where there is direct election of the judiciary, Governors, legislators, Representatives and Senators.

By this time Senator Reed had shed his coat and, chewing on his inevitable cigar, plied Wheeler with a volley of questions, revolving around the question of whether a man going into a party primary is bound by that primary. Wheeler said that "we believe it is a sign of better citizenship to vote against those opposing our ideas than to vote for them."

"How about the law of honor among men?" asked Reed.

"The law of honor binds a man to support those principles in life that he believes in," retorted Wheeler.

At the night session, Senator Pepper testified that during the primary campaign he had several interviews with O'Connor, "three of which stand out in my memory." He said that the record showed his organization advanced $30,000 to O'Connor to assist him in this campaign for Congress and he explained that this was the result of the first call that O'Connor made on him.

TELLS OF VISIT

At another visit to his home, Senator Pepper said, O'Connor related that Vare and Greenfield had called on him.

"He even simulated how Vare and Greenfield approached him," the Senator said.

O'Connor said that $75,000 had been offered to him to go over to the Vare organization, Pepper said, and that there had been some talk, too, of making members of the Legislature.

"Senator Reed, this thing is so clear in my mind that it is as if it happened yesterday," Pepper declared.

Recalling Wheeler, Senator Reed read from the 1925 year book of the Anti-Saloon League in an effort to show that this organization controls the World League Against Alcoholism, of which Ernest H. Cherrington, an official of the Anti-Saloon League, is president.

Cherrington was further identified as head of the Scientific Temperance Federation and as a delegate to the International Congress on Temperance.

Wheeler testified that ordinarily the government of the country in which the World Congress Against Alcoholism meets sends out invitations to the other governments to attend. In the case of the last congress, held in Switzerland, the invitations failed to reach the State Department, and the Anti-Saloon League immediately made inquiry.

Radio "tracers" were dispatched, Wheeler said, and inquiry was made of the budget bureau as to the provisions for the payment of the expenses if the American delegates had been included. It was found that they had not been.

Senator Reed then carried the witness through a long questioning as to the relations between the American dry organization and those seeking to carry the prohibition idea to foreign countries. The chairman had not concluded his examination of the dry leader when the night session ended.

SPANISH CRISIS CALLED GRAVE

(Continued from First Page)

French police still are looking into the plot against the lives of the sovereigns. A number of Spaniards have been detained, and they have not yet been able to satisfy the authorities of their harmlessness.

SCOTLAND YARD ALERT TO PROTECT ROYAL COUPLE

LONDON, July 1. (AP)—Scotland Yard is taking unusual precautions for the safety of the Spanish royal visitors, King Alfonso and Queen Victoria, in view of the discovery in France of the plot to assassinate Alfonso. The King himself is less concerned about his safety than are his hosts. He makes no attempt to curtail his unceasing run of social engagements.

Dead in Quake Stricken Town in Sumatra 200

PADANG (Sumatra) July 1. (AP)—Reports received here from the stricken town of Padjang, destroyed by an earthquake on Tuesday, indicate that at least 200 persons were killed. The devastated areas have not yet been searched thoroughly and there are many injured whose hurts may prove fatal.

The entire town, which collapsed with a thundering crash, is in ruins. Troops are being rushed to the community to care for the survivors.

LONDON, July 1. (AP)—The earthquake in Egypt Saturday night was more serious than at first was thought, says an Exchange Telegraph dispatch from Cairo.

One hundred and ten persons were killed and sixty-six injured, the casualties occurring chiefly in the Fayum district.

A total of 4233 houses was damaged or destroyed.

B. H. DYAS CO.
7TH AT [illegible]

A Pre-Fourth Sale of Beach Umbrellas at $4.95

Specially Featured Magazine Pocket!

DYAS Beach Umbrellas show the first improved construction since the introduction of beach umbrellas to California water sports enthusiasts!

THE big gay umbrellas that are indispensable members of every beach party, enter a splendid Dyas Event for Fourth-of-July planning! Offered at a price so exceptionally low—for umbrellas of this high standard—that the opportunity is more than exceptional!

STRONGLY built, with steel ribs and hardwood pole—with a 6-foot spread! Note that a convenient magazine pocket is special feature. Each is complete with a carrying case!

IN such colors as orange-and-black, orange-and-tan, green-and-tan, orange-and-green, orange-and-red!

Dyas Bathing Suits for Men and Women, $4.65!

HUNDREDS of sturdy, all-wool suits, for special Fourth-of-July preparation in the Dyas Shop! Hundreds of well-fitting, strongly knit suits for active swimmers—in all wanted colors, and color-combinations! Feature-priced: $4.65!

LOWER MAIN FLOOR

Savings accounts opened on or BEFORE July 10 earn interest from July 1

You can transfer ALL or a PART of your funds to this bank without loss of interest or charge for exchange

See New Account Teller at any of our 22 banking offices

4% on Savings Accounts

BANK OF AMERICA
COMMERCIAL—SAVINGS—TRUST
Head Office, 762 South Broadway

LOS ANGELES BRANCHES

SEVENTH AND FIGUEROA	VERMONT AND MELBOURNE
WILSHIRE AND WESTERN	WEST 6th AND RAMPART
HOLLYWOOD AND WILCOX	MELROSE AND LA BREA
WASHINGTON—CRENSHAW	ANGELUS MESA AND 54th

OTHER BRANCHES

CULVER CITY	OCEAN PARK
SANTA MONICA	FULLERTON
BURBANK	GLENDALE
ANAHEIM	HUNTINGTON PARK
POMONA	SANTA BARBARA
TORRANCE	PLACENTIA

HALEY ST., *Santa Barbara*

CARTER INK PRODUCTS

Call for *The* **CARTER PEN**

with the Osmiridium Point and the Carter Rocker Spring Clip

$2.50 to $7.00

FOR sixty years—the [illegible] Now comes the Carter Pen—a perfect combination. The osmiridium point will give you a new writing sensation. It is smooth as velvet and enduring.

Another feature is the Carter Rocker Spring Clip—bulk into the cap. It cannot break off. Pen is easily placed in pocket—and holds tight.

Call for the new Carter Pen

The Carter's Ink Company
Boston Montreal
New York Chicago

a good writer—that's the point

PILES

Illustrated successfully, painlessly without surgery or anaesthetic by the Modern Ambulant Method. The relief is permanent, guaranteed or no cost to you. Intolerable Itching, Protrusion, Fistula, Ulcers and other rectal diseases also successful relief under this treatment. Send for Free Booklet

Pacific Coast Proctological Clinic
H. F. Rasmussen, M.D. and E. C. Hunter, M.D.
Suite 1124 Lane's State Bldg., Los Angeles

A NEWSPAPER FOR LITTLE FOLKS

What the Boy Scouts and Camp Fire Girls are doing—new games, puzzles, magic tricks, etc.—a bright, clean tabloid newspaper for young folks, issued every week with the SUNDAY TIMES.

Times Want Ads
"First in Numbers"
"Fastest in Growth"

How

'S.F. STEALS STARTED THE
YESTERDAY BY DEFEATIN

YARR

SERAPHS CA STRAIGHT

Angels Get to H Both Scores; M Lead to Eig

BY B

Byron Wordsworth Yar fans have practically ruined "Rube," made it three in a holding the invading Solons them, 2 to 0. Yarrison, wh month because he has had ar yesterday and he had to be the flipping for Sacramento.

Hughes allowed the league-le ers only six hits, but he made mistake of letting the locals bun three of them the third wh both Sers scores w chalked up.

RUBE YARRISON

To make yesterday's victory a lot sweeter for the Angels the league-leaders gained a full game on their nearest rivals in the muslin. The Oaks and Missions both lost yesterday, so the Angels are now topping the procession with a full eight-game margin.

FIRST HIT TO KOPP

Yarrison pitched no-hit ball f five and one-thirds innings, but the sixth Merlin Kopp broke th spell by smacking a single right Rube out to center field. The se ond-base bag saved a hit for Yarrison just before Kopp got his sing Hughes hit one a mile a minu past Rube and it looked like a sur

(Continued on Page 2, Column 4)

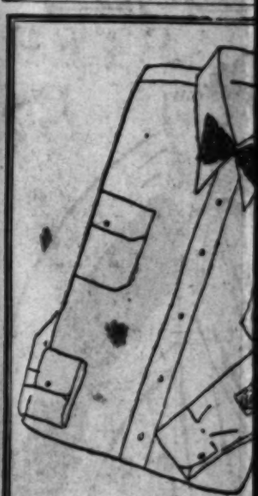

UNITI SHI

—the new G

THEY ARE M
THIBET CL
LAR GRAYCO F
INITIALLED ON
IN BLUE.

FOR SUMMER SP
SHIRT BECOMES
FINISHING TOUCH
SPORTS OR BU
YOU'LL LIKE T
AND THE TOU
THE INITIAL A

$3

"Desm

616 B

Howard Kinsey Meets Borotra in Finals Today

SPORTS
The Los Angeles Times

FRIDAY MORNING, JULY 2, 1926.

YARRISON BLANKS SACS WITH TWO HITS, 2 TO 0

SERAPHS CAPTURE THIRD STRAIGHT FROM SOLONS

Angels Get to Hughes in Third for Both Scores; Krugmen Increase Lead to Eight Full Games

BY ROBERT RAY

Byron Wordsworth Yarrison, whose poetic name baseball fans have practically ruined by hanging on him the moniker of "Rube," made it three in a row for the Angels yesterday by holding the invading Solons to two scattered hits and blanking them, 2 to 0. Yarrison, who has not started a game for a month because he has had an ailing flipper, was certainly right yesterday and he had to be to outpitch Bill Hughes, who did the flipping for Sacramento.

Hughes allowed the league-leaders only six hits, but he made the mistake of letting the locals bunch three of them in the third when both Seraph scores were chalked up.

RUBE YARRISON

To make yesterday's victory a lot sweeter for the Angels, the league-leaders gained a full game on their nearest rivals in the muslin. The Oaks and Missions both lost yesterday, so the Angels are now topping the procession with a full eight-game margin.

FIRST HIT TO KOPP

Yarrison pitched no-hit ball for five and one-thirds innings, but in the sixth Merlin Kopp broke the spell by smacking a single right by Babe out to center field. The second-base bag saved a hit for Yarrison just before Kopp got his bingle. Hughes hit one a mile a minute but Rube and it looked like a sure

(Continued on Page 2, Column 4)

HOLLYWOOD RALLIES TO BEAT DUCKS

Four Men Cross Plate in Tenth Inning; Deluge of Errors Responsible

PORTLAND (Or.) July 1. (AP)—Breaking a 3-to-3 tie in the tenth inning, Hollywood took today's game from Portland, 7 to 4. The four-run rally followed a flock of errors, with a boot by Manager Johnson himself. Catcher Berry got a homer in the Portland half. The score:

HOLLYWOOD	AB	R	H	O	A
Bootes,cf	5	0	1	2	0
Kerr,2b	4	2	2	3	5
Frederick,lf	4	1	0	3	1
O'Doul,rf	4	1	2	0	0
Leslie,1b	5	1	1	12	1
Vitt,3b	5	1	1	1	2
Lee,ss	5	0	2	1	7
Peters,c	4	0	1	6	0
Blanchard,p	4	1	1	1	2
Totals	41	7	11	30	18

PORTLAND	AB	R	H	O	A
Johnson,2b	3	1	1	1	3
Mata,3b	3	0	1	1	2
E.Smith,lf	3	0	0	1	0
Hazwell,rf	4	1	2	0	0
Strand,cf	3	0	0	1	0
Lafurcia,1b	4	0	1	11	0
M.Smith,ss	4	0	0	3	1
Berry,c	4	2	2	9	3
Mangum,p	2	0	0	0	3
Prothro,x	1	0	1	0	0
Kish,3b	1	0	0	0	1
Tabin,xx	1	0	0	0	0
Totals	35	4	7	26	13

x—Batted for Mata in eighth.

(Continued on Page 2, Column 6)

RUETHER AND RUTH - - - By Feg Murray

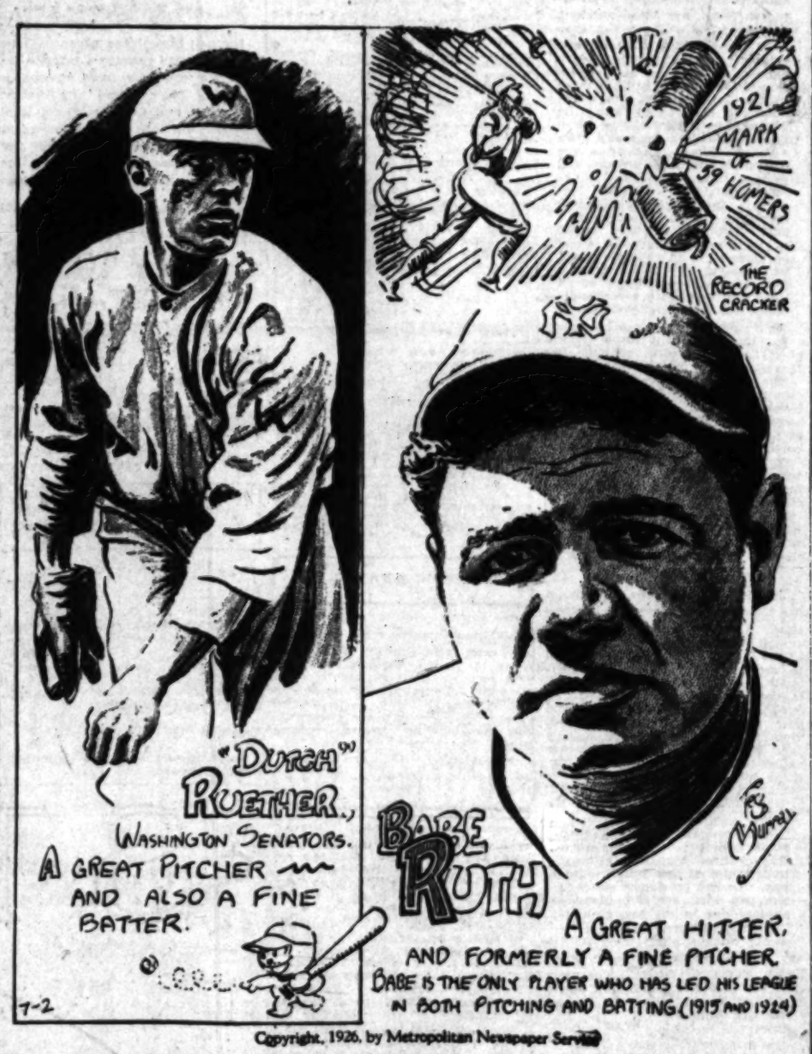

Copyright, 1926, by Metropolitan Newspaper Service

Mandell and Kansas End Training Grind

SUPREME TEST FOR AMERICAN

Mrs. Mallory Falters Before Spanish Girl's Attack

Mlle. Vlasto's Defeat Kills Hope of French Players

All-Yankee Teams Will Clash in Mixed-Doubles Final

WIMBLEDON (Eng.) July 1. (AP)—It will be an Anglo-Spanish final in the women's singles of the Wimbledon championships, instead of Anglo-American. Senorita Lilli De Alvarez today swept aside all the efforts of Mrs. Molla Mallory, the sole surviving American, to reach the finals.

HOWARD KINSEY

The Senorita's 6-2, 6-2 was made the more impressive by the presence of the King and Queen of her country, now visiting in England, while from the royal box Mlle. Lenglen, former queen of the Wimbledon courts, witnessed the triumph of the new candidate for the women's title.

The Spanish champion, who is 21 years of age, pretty and graceful, gained her victory by much the same means as Mlle. Lenglen has habitually employed to win hers. She is alert every moment, is all over the court for returns and quick as a flash to find an opening for one of her drives from near the base line for a placement.

Mrs. Mallory, with all her power and experience, never had a chance today against the Spanish girl's activity and almost uncanny skill and

(Continued on Page 3, Column 7)

JACK KEARNS SEEKS HIS CUT

NEW YORK, July 1. (Exclusive)—Jack Kearns, determined to block any attempt to pull off the Tunney-Dempsey fight without being in on Dempsey's cut, is leaving here tomorrow for Chicago to consult his lawyers.

CALLOW TO REMAIN AT WASHINGTON

Spuhn Holds Down Penn Job; Husky Rowing Coach Gives Up Opportunity

PHILADELPHIA, July 1. (AP)—After a conference here today with Russell (Rusty) Callow, rowing coach at the University of Washington, John Arthur Brown, chairman of the University of Pennsylvania's rowing committee, announced that Fred Spuhn will continue as coach of the Pennsylvania crews for another year.

RUSTY CALLOW

Callow and Brown conferred for more than an hour, when Spuhn, a former pupil of Callow, unexpectedly dropped

(Continued on Page 4, Column 3)

RIVALS READY FOR TITLE GO

Lightweight Crown at Stake Tomorrow Afternoon

Sammy Still Favored to Defeat Champ

Rockford Flash Plans to be Married Next Week

CHICAGO, July 1. (Exclusive)—While Sammy Mandell of Rockford is trying to wrest the lightweight crown from Champion Rocky Kansas at the White Sox Ball Park Saturday afternoon, one of Sammy's staunchest supporters will be Miss Elizabeth Henning of Rockford.

Sammy Mandell

The reason for this interest is the quiet wedding which the fighter and his sweetheart of many years have planned. The couple will be married in Chicago some day next week.

Mandell finished preparation for the event of his pugilistic career by going through the usual routine of gymnastum work. He skipped the rope, punched the bag and did some shadow boxing. In all he was on the gym floor for about an hour

(Continued on Page 2, Column 6)

CARTER INK PRODUCTS

The Carter Rocker Spring Clip—built into the cap. It can't break off. Pen is easily placed in pocket—and holds tight.

Call for the new Carter Pen

The Carter's Ink Company
Boston Montreal
New York Chicago

Want Ads "Count in Numbers" Get in Growth"

Closed Monday, July 5th

INITIALLED SHIRTS

—the new Grayco feature!

THEY ARE MADE FROM WHITE THIBET CLOTH, THE POPULAR GRAYCO FABRIC, AND ARE INITIALLED ON THE LEFT SLEEVE IN BLUE.

FOR SUMMER SPORTS WEAR THIS SHIRT BECOMES A DISTINCTIVE FINISHING TOUCH TO THE SMART SPORTS OR BUSINESS OUTFIT. YOU'LL LIKE THEIR NEATNESS AND THE TOUCH OF QUALITY THE INITIAL ADDS.

$3.50

"Desmond's"

616 Broadway

IN LOOKING about for names in in sport that are phonetically alike or in which alliteration or some similarity is present (like Brick Muller and Weissmuller, or Mickey Walker or Plant, the walker, etc.) I came upon Ruth and Ruether. Upon further thought (cartoonists do think sometimes, even though Ring Lardner says they have to send out for a copy of yesterday's paper to see how to spell their own names,) the comparison, of these two veteran ballplayers proved quite astonishing. Ruth, the hitter who pitches (or at least used to pitch,) and Ruether, the pitcher who hits.

Last year Dutch hit .333, which is great for a pitcher, and at present he is batting that well or better. Babe, on the other hand (although both throw and bat left-handed) is well known as the home-run king, and less well known a as former star twirler with the Red Sox. The Bambino is the only player in either major league who has led his circuit in both pitching and batting. In 1915, Ruth, pitching in thirty-two games for Boston, won eighteen and lost six for a percentage of .150, and nine years later, playing the outfield for the Yankees, the same Ruth, in 143 games, made 200 hits in 529 times at bat for a percentage of .379!

Walter Ruether was the leading

(Continued on Page 4, Column 3)

Bud Chandler, Holman Win in Court Tourney

PHILADELPHIA, July 1. (AP)—Cranston Holman of Stanford won his way to the final round of the intercollegiate tennis championship today by defeating Neil Sullivan of Lehigh, 6-3, 6-3, 6-2, 6-3.

Edward O. Chandler of California advanced to the semifinals in defense of his intercollegiate tennis championship, by defeating J. P. Whitbeck of Harvard, 6-3, 6-0.

CRANSTON HOLMAN

Chandler, at the top of his hard stroking game, had his Crimson opponent on the run throughout the contest. His terrific driving past Whitbeck, on the defensive from the start, enabled the titleholder to come to the net for dazzling placements.

Whitbeck's chief weapon was his service, but his weak backhand was a target for the champion's aiming forehanders.

M'TIGUE DEFEATS RISKO

Irishman Has Easy Time Winning Over Cleveland Boxer; Ohioan Slips in Final Rounds

NEW YORK, July 1. —Michael Francis McTigue sprang a surprise tonight when he trounced Johnny Risko, the Cleveland rubber man, in the feature ten-round bout at the new garden before 4000 fans. The Irishman won by a wide margin and made the Clevelander look bad.

MIKE McTIGUE

Risko showed up well in the first four rounds but after that McTigue had everything his own way.

In the opening round Risko landed a couple of lefts to the head and it looked like curtains for the Irishman. But the cagey old veteran withstood the assault and after that Risko had no look-in.

The fifth looked like Mike might finish the Ohioan when he slipped over a couple of rights which had Risko holding on at the bell. Again in the eighth Mike had Johnny on the verge of hitting the floor, but the Clevelander was too strong and managed to stick it out.

With victory in sight, Mike took it easy in the last two rounds and was content to outbox Johnny. He had Risko swinging wild most of the time.

The referee was Jack Dorman, while Tommy Shortell and George Kelly were the judges. Risko weighed 185 against McTigue's 170.

MORGAN MATCHED WITH BELATT

CLEVELAND, July 1. (AP)—Tod Morgan, junior lightweight champion, and Ted Blatt, Chicago, have been matched for a ten-round bout here Monday night. Blatt was signed after he knocked out Jimmy Trannett.

STARS WIN FIRST MATCHES IN COAST DOUBLES NET TOURNEY

James Ruscher and Bob Allen, twotime Pasadena open doubles champions, played and won the feature match of the opening round in the Coast doubles championships at the Los Angeles Tennis Club yesterday. They defeated Bond and Brown, 6-2, 6-3, 7-5, and did whatever starring there was in yesterday's matches.

There wasn't a hitch in the play. Ruscher and Allen, the Hauser brothers from the local University of California; Gorchakoff and Kussman, Reed and Rivierre, all won their matches, without incident. The last-named combination was the only winning team to lose a set.

Today's drawings bring together a bunch of stars who should furnish some real tennis. Gerald Stratford and Gervais Hillis, national intercollegiate champions; Sindorf and Warren, classy Los Angeles team; Phil Neer and Jim Davies, former Stanford cracks, are all seeded teams. Sindorf and Warren are placed in the upper half of the draw with Stratford and Hillis. Neer and Davies are in the lower half with Tom Bundy and Cliff Herd. The results and schedule:

1 p.m.—Stratford and Hillis vs. Stopp and Stopp, Jr.

2:30 p.m.—Neer and Davies vs. Tobin and Robinson; Sindorf and Warren vs. Harwood and Patterson.

4 p.m.—Reed and Rivierre vs. Reed and Bundy; Woodall and Barlow vs. Hauser brothers.

8:30 p.m.—Ruscher and Allen vs. winner Neer-Davies, Tobin-Robinson match.

YESTERDAY'S RESULTS

Ruscher and Allen defeated Bond and Brown, 6-2, 6-3, 7-5.

Kaze and Aller defeated Patterson and Patterson, 6-1, 7-5, 6-1.

De Shields and Gumbiner defeated Ferrand and Hastings 6-1, 6-3, 6-1.

Reed and Rivierre defeating Dariel and Overton, 6-3, 3-7, 6-4, 6-2.

Hauser and Hauser defeated Meyers and Marsh, 6-2, 7-5, 6-3.

Gorchakoff and Kussman defeated Isenbath and Robbins, 6-3, 6-3, 6-4.

DOEG DEFEATS CHICAGO STAR

CHICAGO, July 1. (AP)—John Doeg of Santa Monica, Cal., had to fight an uphill battle to win his semifinal junior match of the Illinois State tennis tournament today from Gordon Braudt, Chicago star. The score was 3-6, 7-5, 6-3.

Mrs. Charlotte Hosmer Chapin, ninth ranking woman star in the United States, deafending her Illinois State title, won her way to the semifinal round by conquering Marian Pearson, Detroit, 6-1, 6-1.

CHADBOURNE NOW PILOT

Chet Chadbourne, former Vernon outfielder, who was recently made a free agent in the Texas League when his arm suddenly went bad on him, left Los Angeles yesterday for Salt Lake City where he will manage the Bees in the Utah-Idaho League. Chadbourne recently accepted the job as a pilot. Chad's arm is all right now and he will play as well as pilot.

Before leaving Los Angeles Chadbourne invegled the Angels into farming Catcher Bert Read to the Salt Lake City club on a twenty-four-hour option. Read seems destined to become quite a backstop and Marty Krug believes that the experience he will gain in playing regularly will just about make him ripe for an Angel job next season. Read leaves for Salt Lake City today.

BOBBY JONES WILL ENTER GOTHAM IN TRIUMPH TODAY

BOBBY JONES

NEW YORK, July 1. (AP)—Robert Tyre Jones, Jr., known as Bobby where're golf is played, tomorrow will enter the city in triumph and the municipal brass band will be out to meet him.

When first plans were made for the reception of the British open and American amateur golf champion—hero of the Battle of St. Anne's—it was thought that a committee of 100 would make the welcoming party large enough when the Aquitania arrives from England.

After he escapes the clutches of city officials, Bobby will feast with friends at the Hotel Vanderbilt. There will be a dance in his honor there tomorrow night. A tug will take him off the liner at quarantine.

INNES' MEN'S SHOPS.

This Fancy Crusher Model was developed in Tan Russia Calf. The above sketch demonstrates its flexibility. Ideal for wear now, and moderately priced at $8.50

For Summer Comfort Wear Innes Crushers

Stop at Innes Shoe Co. today—slip your feet into these clever shoes made by Crossett. Their glove-fitting qualities—smart designing—soft toes—semi-soft counters and Belting leather soles combine to give every man who wears them solid comfort and real satisfaction.

The Crossett Shoe
MAKERS SINCE YOUR DADDY

Ask to see this soft toe Crusher No. M-76. A bleacher in Tan Russia Calf and a value worthy of consideration.

$8.50

Exclusively By

INNES SHOE CO.

642 SOUTH BROADWAY

6501 Hollywood Blvd. 452 E. Colorado St., PASADENA

Wilson's Homer in Eleventh Gives Cubs 2-1 Win Over Cincinnati

POTENT WALLOP UPSETS CINCY

Pirates Break Losing Streak; Beat Cardinals, 7-3

Braves Come from Behind to Trim Phillies

Giants Thump Brooklyn Club in Loose Game

CHICAGO, July 1. (AP)—Hack Wilson's smash into the right-field bleachers in the eleventh inning, broke up a pitchers' duel, and gave Chicago a 2-to-1 victory over Cincinnati here today. Chicago tied the score in the ninth inning on doubles by Freigau and Scott. The visitors had scored a run by bunching two singles with an error. Cooney was chased from the game by Umpire McCormick in the tenth inning when he protested a decision at third. Heathcote saved the game for Chicago in the early innings when he leaped in front of the screen in right field for a catch which prevented a home run with a man on base. The score:

CINCINNATI	AB	R	H	O	A
Dressen,2b	4	0	0	1	2
Walker,rf	5	0	1	2	0
Roush,cf	5	0	1	3	0
Bressler,lb	4	0	1	11	0
Christ'son,lf	4	0	1	1	0
Critz,3b	4	0	0	3	1
Harper,c	4	0	0	4	0
Zumer,ss	4	0	0	1	3
Donohue,p	4	0	1	0	0
Totals	40	1	7	21	13

CHICAGO	AB	R	H	O	A
Adams,2b	4	0	0	2	2
R'heatc,rf	4	0	0	2	0
Freigau,3b	5	1	2	1	1
Wilson,cf	4	1	1	2	0
Scott,ss	4	0	1	1	4
Grimm,1b	4	0	0	11	0
Cooney,lf	3	0	0	1	0
Schreiber,c	3	0	1	3	1
Hartnett,c	2	0	0	3	1
Kaufmann,p	3	0	0	0	2
Tolson,x	1	0	0	0	0
Root,p	1	0	0	0	0
Totals	39	2	5	26	11

One out when winning run was scored.
x—Batted for Kaufmann in 9th.

SCORE BY INNINGS

Cincinnati	0	0	0	0	0	0	0	0	1	0	0—1
Chicago	0	0	0	0	0	0	0	0	1	1	0—2

SUMMARY

Errors—Scott (2). Two-base hits—Harnett, Freigau, Cooney, Scott. Home runs—Wilson. Stolen base—Critz. Left on bases—Cincinnati, 8; Chicago, 7. Bases on balls—Off Root, 1; Donohue, 1; Roush, 1; Kaufmann, 2. Struck out—By Kaufmann, 2; Kaufmann, 7; Root, 1. Hits—Off Kaufmann, 5 in 9 innings; Root, 2 in 1 2-3; Root, 1 in 0 1-3. Hit by pitcher—Christenson by Kaufmann. Balk—Kaufmann. Passed ball—Hartnett. Winning pitcher—Root. Umpires—Hunt, Rigler and McCormick. Time of game—1h. 54m.

BUCS ON TOP

PITTSBURGH (Pa.) July 1. (AP)—Pittsburgh's losing streak was broken today when St. Louis was defeated, 7 to 3. It was the champions' first victory in nine starts, a defeat and tie game having been recorded before their losing streak of six games was begun. The Cardinals forged ahead with a one-run lead in the seventh, but it was soon dissipated. Grantham drove in the tying run after three singles had been recorded and then Waner walked. Cuyler sent in two more markers with a single and Traynor accounted for two with a triple, making a total of five scored in the seventh. The score:

ST. LOUIS	AB	R	H	O	A
Bottom,3f	4	0	1	1	0
Dantlh,cf	4	0	1	1	0
Tyson,2b	4	0	1	1	4
Hawley,1b	4	0	1	9	0
Bell,rf	4	0	0	2	0
J. Bell,3b	4	0	0	1	2
O'Farrell,c	4	0	0	4	0
Grantham,ss	4	0	1	2	3
Haines,p	3	0	0	0	2
K.Bell,p	0	0	0	0	0

PITTSBURGH	AB	R	H	O	A
Wrhm,1b	4	1	1	7	0
Wner,rf	4	1	1	2	0
Cuyler,cf	4	1	1	2	0
Wright,ss	4	0	0	2	3
Traynr,3b	4	0	1	1	3
Barnhart,lf	4	0	0	2	0
Wisn,2b	4	0	0	3	3
Ryan,c	4	0	0	5	0
Rhem,3b	4	0	0	0	1
Smith,p	4	0	0	0	2
Yde,xx	1	0	0	0	0
Gooch,x	0	0	0	0	0
Kremer,p	0	0	0	0	0
Carey,xxx	1	0	0	0	0
Adams,p	0	0	0	0	0
Totals	35	3	7	24	13

	AB	R	H	O	A
Totals	31	7	10	27	7

x—Batted for Rhem in eighth.
xx—Ran for Hawley in seventh.
xxx—Batted for Kremer in seventh.
xxxx—Batted for Kremer in seventh.

SCORE BY INNINGS

St. Louis	0	0	0	0	0	0	0	0	3	0	0—3
Pittsburgh	0	0	0	0	0	0	0	0	1	6	0—7

SUMMARY

Errors—Grantham, O'Farrell. Two-base hits—Traynor, 1; Bell. Three-base hit—Traynor. Stolen bases—Smith, Grantham, Cuyler, Grantham. Double play—Traynor to Wright. Left on bases—St. Louis, 11; Pittsburgh, 8. Bases on balls—Off Kremer, 1; Haines, 1; Adams, 1; Smith, 1. Struck out—By Haines, 2; Kremer, 2; Adams, 1; Smith, 1. Hits—Off Kremer, 5 in 3 innings; Haines, 4 in 3; Adams, 2 in 1; Smith, 1 in 2. Hit by pitcher—By Haines, Yde. Winning pitcher—Smith. Wild pitch—Smith. Losing pitcher—Haines. Umpires—Reardon, Quigley and Moran. Time of game—1h. 57m.

BRAVES WIN

BOSTON, July 1. (AP)—The Braves came from behind today to win, 3 to 1, from Philadelphia. In the lucky seventh Welch tripled. Burrus singled. High doubled and the three runs came over the plate. Until that frame Carlson held Boston to two hits and Smith of the Braves gave five. The score:

PHILADELPHIA	AB	R	H	O	A
Sand,ss	4	0	0	1	3
Leach,cf	3	0	0	3	0
Hoblitz,rf	3	0	0	1	0
Ulrich,p	0	0	0	0	0
Grimes,x	1	0	0	0	0
Harper,lf	3	0	0	1	0
Wisn,xx	0	0	0	0	0
W'mbrg,1b	4	1	2	12	1
Henline,c	3	0	0	4	1
Huber,3b	3	0	0	1	3
Friberg,2b	2	0	0	3	3
Carlson,p	2	0	0	0	2
Williams,xx	1	0	0	0	0
Totals	29	1	2	25	13

BOSTON	AB	R	H	O	A
Gastrock,2b	4	0	1	2	3
Wilson,lf	4	0	0	1	0
Welch,rf	4	0	1	2	0
Burrus,1b	3	1	1	9	0
Rowe,cf	3	0	0	2	0
Rich,3b	3	0	0	1	2
Rabenld'n,ss	3	0	0	2	3
Taylor,c	3	0	0	4	1
Smith,p	3	0	0	0	3
Totals	30	1	3	23	12

x—Batted for Ulrich in ninth.
xx—Ran for Harper in ninth.
Burrus out in first inning, batting out of order.

SCORE BY INNINGS

Philadelphia	0	0	0	0	0	0	0	0	1	0	0—1
Boston	0	0	0	0	0	0	1	0	2	0	x—3

SUMMARY

Errors—High. Two-base hits — Wrightstone, Burrus, High. Three-base hit—Welch. Stolen bases—Gastrock, Rawlings, Rawlings, Rowe. Double plays—Sand to Friberg to Wrightstone; Smith to Taylor to Burrus; Gastrock to Taylor to High to Gastrock. Left on bases—Philadelphia, 4; Boston, 4. Bases on balls—Off Smith, 2; Struck out—By Carlson, 11; Smith, 1. Hits—Off Carlson, 4 in 7 innings; Ulrich, 1 in 1. Losing pitcher—Carlson. Umpires—McLaughlin, Klem and Wilson. Time of game—2h. 30m.

GIANTS COP

BROOKLYN, July 1. (AP)—Loose playing contributed to the downfall of the Brooklyn Robins at the hands of the Giants today, 5 to 3, in the opener of a series. Pitcsimmons pitched well for the visitors, holding the Robins to eight hits and bearing down steadily in the pinches. The score:

NEW YORK	AB	R	H	O	A
Johnston,cf	4	0	0	2	0
Frisch,2b	4	1	1	2	4
Young,rf	4	1	1	1	0
J'stone,3b	4	0	0	1	2
Kelly,1b	4	0	1	11	0
Jackson,ss	4	0	1	1	3
McMillan,c	4	0	0	4	0
Pinelli'ni,p	4	0	1	1	2
Totals	36	2	5	24	11

BROOKLYN	AB	R	H	O	A
Wilis,2b-ss	4	0	0	1	3
Fothr,ss	4	0	1	2	4
Wheat,lf	4	0	1	1	0
Ons,rf	4	0	0	2	0
Marriott,3b	4	0	0	1	2
Butler,ss	1	0	0	0	0
Fournier,1b	3	0	1	9	0
Deberr,2b	3	0	0	2	3
W'mbrg,cf	3	0	0	2	0
Petty,p	1	0	0	0	0
Jacobs'n,xx	1	0	0	0	0
McWeeny,p	0	0	0	0	0
Totals	32	3	3	27	12

Marquette out, hit by batted ball.
x—Batted for Butler in 7th.
xx—Batted for Petty in 9th.

SCORE BY INNINGS

New York	0	0	0	0	0	0	1	0	1	0	0—2
Brooklyn	0	0	0	0	0	0	0	0	3	0	x—3

SUMMARY

Errors—Herman, Grantham, Hargrave. Two-base hits—McMullen, Wheat. Stolen bases—Young, Frisch, Kelly, McMillan, Marriott. Double plays—Jackson to Frisch to Kelly; McMillan to Lindstrom. Left on bases—New York, 7; Brooklyn, 4. Bases on balls—Off Petty, 1; Pitsimmons, 3. Struck out—By Petty, 1; Pitsimmons, 1. Hits—Off Petty, 9 in 8 innings; McWeeny, 0 in 1. Losing pitcher—Petty. Umpires—Hennessy, Pfirman and O'Day. Time of game—2h 10m.

MAILS PUTS NEW GINGER INTO SEALS

Ex-Card Hurler Wins First Game of Week for Bay City Ball Club

SAN FRANCISCO, July 1. (AP)—Walter Mails made an impressive return to Coast League baseball today when he pitched the Seals to a 4-to-3 victory over Oakland, the first game to be taken by the San Francisco club this week. The big left-hander, acquired a few days ago from the St. Louis Cardinals, twirled masterful ball while his team-mates fell to the offerings of a trio of Acorn hurlers for ten hits. Two of the Oaks' runs came from homers by Louis Guisto and Jimmy Caveney.

OAKLAND	AB	R	H	O	A
Rosse,2b	4	0	0	2	3
Skinners,cf	3	0	0	1	0
Brubaker,lf	4	0	0	3	0
Arlett,rf	4	0	0	0	0
Caveney,3b	4	1	2	1	2
Guisto,1b	3	1	1	5	1
Baker,c	3	0	1	3	0
Leif,ss	3	0	0	1	3
Delaney,p	1	0	1	0	1
Freeman,p	0	0	0	0	0
Gould,p	0	0	0	0	0
Reed,x	0	0	0	0	0
Craghead,p	0	0	0	0	1
Totals	29	2	5	15	9

SAN FRANCISCO	AB	R	H	O	A
Vella,cf	4	0	0	2	0
Mails'n,2b	3	1	0	0	3
Brewer,rf	3	1	1	1	0
Averill,lf	4	1	2	2	0
Ellam,1b	4	1	1	12	1
Kildoff,3b	4	0	2	3	1
Taylor,ss	3	0	0	1	4
Yde,x	1	0	0	0	0
Mails,p	3	0	0	0	4
Yde,x	0	0	0	0	0
Totals	31	4	6	21	13

Kildoff out in 2nd; hit by batted ball.
x—Batted for Gould in 9th.

SCORE BY INNINGS

Oakland	0	2	0	0	0	0	1	0	0		3
Base hits	0	4	0	1	0	0	1	0	0		6
San Francisco	0	0	1	0	0	1	0	0	x		4
Base hits	1	1	2	1	0	0	1	1	x		10

SUMMARY

Error—Guisto. Innings pitched—By Delaney, 2 2-3; Freeman, none plus; Gould, 4 2-3. Charge defeat to Delaney. Runs responsible for—Mails, 3; Delaney, Gould, 1. Struck out—By Mails, 1; Delaney, 1; Gould, 1. Bases on balls—Off Mails, 1; Delaney, 1; Freeman, 1; Gould, 1. Hit by pitched ball—Yde, by Freeman. Stolen bases—Guisto, Caveney. Three-base hit—Vella. Two-base hits—Ellison, Kildoff. Sacrifice hits—Mulligan, 2; Rosse, Mails. Double batted in—Guisto, Delaney, Ellison, 2; Kildoff, Brewer, Caveney. Double play—Mulligan to Kildoff. Time of game—2h. Umpires—Barber and Van Grafan.

ANGELS ANNEX THIRD IN ROW

Yarrison Upsets Hughes in Hot Hurling Duel

Krugmen Increase Lead to Eight Full Games

Senators Are Held Hitless Until Sixth Frame

(Continued from First Page)

hit, but the ball gently socked into the middle cushion and bounded right up in Johnny Mitchell's hands. Having nothing else to do Johnny threw Hughes out at first. Inasmuch as Kopp followed with a hit that might well be termed as a break in Mr. Yarrison's behalf.

The Angels gave Rube a lot of able fielding assistance in holding the Sacs. Art Jahn, Mitchell, and Hemingway coming up with some neat plays. Jahn, who evidently has been imbued with a fielding fervor by his association with "Jigger" Statz, turned in the best play of the afternoon in the second when he dashed over toward the left field line and snagged Osborne's drive with one hand. The drive was labeled for two bases, anyway, and perhaps three. This Jahn is the same individual that Joe McCarthy turned loose from the Cubs because he couldn't field. Osborne, by now, ought to be thinking that the Angel outfielders are in cahoots to not let him get any hits. Wednesday Statz robbed Osborne of an extra base blow with a seemingly impossible catch and yesterday it was Jahn.

Ray French made a couple of neat plays for the Solons, robbing Ray Jacobs and Art Weis of singles.

The chances of scoring for either side yesterday were few and far between, the Sacs getting a man to second but once, while the Angels rashed in on one of their three opportunities to make runs.

In the Angel second Frank Brasil reached first when Davis dropped his pop fly after struggling around under it in the sun and Jacobs sacrificed him to second. However, Hughes got rid of both Mitchell and Sandberg on pop-ups, spoiling that chance.

SERAPHS CUT LOOSE

The Seraphs cut loose, though, in the third, chasing over both of their runs. Yarrison walked for a starter and Statz sent him to third with a single to center. Jigger continued to second when ...an momentarily juggled the grounder. Ed Hemingway then provided the winning punch, a sharp single to center, and both Yarrison and Statz counted. Weis forced Hemingway at second. Jahn singled to right and Weis was nailed trying to take third when Osborne cut loose a perfect throw to McLaughlin. Davis robbed Brasil of a hit with a great stop to end the inning.

With two out in the seventh Statz rambled to third when Hughes threw wild in an attempt to pick him off first, but Hemingway, who had previously smacked out two hits, couldn't discover another one in his bat, grounding out to Monroe.

A hot hurling duel looms for today with Doc Crandall and Rudy Kallio slated to tangle. The last time the pair met Kallio won out, 1 to 0, and Doc is going out for revenge this time.

Score:

SACRAMENTO	AB	R	H	O	A
Kopp,lf	3	1	1	3	0
Monroe,2b	4	0	0	3	4
McLaw'n,3b	4	0	0	0	4
Davis,1b	4	0	0	9	1
Koehler,c	4	0	0	9	1
Monroe,rf	4	0	0	1	0
H'mway,cf	4	0	0	2	0
H'Fren'ch,ss	3	0	0	2	3
Fr'nch,ss	3	0	0	1	2
Hughes,p	3	0	0	0	2
Totals	30	0	1	24	14

LOS ANGELES	AB	R	H	O	A
Statz,rf	4	1	2	2	0
Hornb'y,3b	3	0	0	2	4
Weis,cf	4	0	1	2	0
Jahn,lf	4	0	1	4	0
Brasil,1b	3	0	0	11	0
Jacobs,2b	3	0	0	2	3
Mitchell,ss	3	0	0	1	3
Sandberg,c	3	0	0	5	0
Yarrison,p	2	1	1	0	2
Totals	29	2	5	27	12

SCORE BY INNINGS

Sacramento	0	0	0	0	0	0	0	0	0		0—0
Base hits	0	0	0	0	0	0	0	1	0		1—2
Los Angeles	0	0	0	0	0	2	0	0	x		2—5
Base hits	0	0	0	0	0	1	1	1	x		3—6

SUMMARY

Errors—Davis, Hoffman, Hughes, Hemingway. Runs responsible for—Hughes, 2. Struck out—By Hughes, 1; Yarrison, 3. Bases on balls—Off Hughes, 1; Yarrison, 2. Sacrifice hit—Jacobs. Runs batted in—Hemingway, 2. Time of game—2h. 20m. Umpires—Carroll and Moran.

MAILS PUTS NEW GINGER INTO SEALS

Ex-Card Hurler Wins First Game of Week for Bay City Ball Club

SAN FRANCISCO, July 1. (AP)—Walter Mails made an impressive return to Coast League baseball today when he pitched the Seals to a 4-to-3 victory over Oakland, the first game to be taken by the San Francisco club this week. The big left-hander, acquired a few days ago from the St. Louis Cardinals, twirled masterful ball while his team-mates fell to the offerings of a trio of Acorn hurlers for ten hits. Two of the Oaks' runs came from homers by Louis Guisto and Jimmy Caveney.

OAKLAND	AB	R	H	O	A
Rosse,2b	4	0	0	2	3
Skinners,cf	3	0	0	1	0
Brubaker,lf	4	0	0	3	0
Arlett,rf	4	0	0	0	0
Caveney,3b	4	1	2	1	2
Guisto,1b	3	1	1	5	1
Baker,c	3	0	1	3	0
Leif,ss	3	0	0	1	3
Delaney,p	1	0	1	0	1
Freeman,p	0	0	0	0	0
Gould,p	0	0	0	0	0
Reed,x	0	0	0	0	0
Craghead,p	0	0	0	0	1
Totals	29	2	5	15	9

SAN FRANCISCO	AB	R	H	O	A
Vella,cf	4	0	0	2	0
Mails'n,2b	3	1	0	0	3
Brewer,rf	3	1	1	1	0
Averill,lf	4	1	2	2	0
Ellam,1b	4	1	1	12	1
Kildoff,3b	4	0	2	3	1
Taylor,ss	3	0	0	1	4
Yde,x	1	0	0	0	0
Mails,p	3	0	0	0	4
Yde,x	0	0	0	0	0
Totals	31	4	6	21	13

Kildoff out in 2nd; hit by batted ball.
x—Batted for Gould in 9th.

SCORE BY INNINGS

Oakland	0	2	0	0	0	0	1	0	0		3
Base hits	0	4	0	1	0	0	1	0	0		6
San Francisco	0	0	1	0	0	1	0	0	x		4
Base hits	1	1	2	1	0	0	1	1	x		10

SUMMARY

Error—Guisto. Innings pitched—By Delaney, 2 2-3; Freeman, none plus; Gould, 4 2-3. Charge defeat to Delaney. Runs responsible for—Mails, 3; Delaney, Gould, 1. Struck out—By Mails, 1; Delaney, 1; Gould, 1. Bases on balls—Off Mails, 1; Delaney, 1; Freeman, 1; Gould, 1. Hit by pitched ball—Yde, by Freeman. Stolen bases—Guisto, Caveney. Three-base hit—Vella. Two-base hits—Ellison, Kildoff. Sacrifice hits—Mulligan, 2; Rosse, Mails. Double batted in—Guisto, Delaney, Ellison, 2; Kildoff, Brewer, Caveney. Double play—Mulligan to Kildoff. Time of game—2h. Umpires—Barber and Van Grafan.

YANKEES-SENATORS DIVIDE

Leaders Win Opener, But Lose Wild Slugging Duel in Second Tilt; Browns Trim Chisox

NEW YORK, July 1. (AP)—The New York Americans divided a double program with Washington today, winning the first game by 3 to 2, and losing the second, 12 to 8. After a fumble by Manager Harris in the ninth of the opener, Koenig tripled, scoring Combs with the deciding run.

The Senators banged fourteen hits off Beall, McQuaid and Braxton in the final struggle. Taylor new outfielder, got three singles while Goslin clouted a homer with one on base and two singles. The scores:

First game:

WASHINGTON	AB	R	H	O	A
Taylor,rf	5	0	0	0	1
S. Harris,2b	5	0	1	4	5
Rice,cf	5	0	1	1	0
Goslin,lf	3	0	0	3	0
Judge,1b	4	0	2	9	2
Bluege,3b	4	0	0	2	2
Myer,ss	4	0	2	3	3
Ruel,c	4	1	1	10	0
Johnson,p	3	1	1	1	0
Totals	34	2	8	24	11

NEW YORK	AB	R	H	O	A
Combs,cf	3	1	1	1	0
Koenig,ss	3	0	1	2	3
Gehrig,1b	4	1	1	14	0
Ruth,lf	3	0	0	1	0
Carlyle,rf	4	0	0	2	0
Lazeri,2b	4	0	0	1	2
Durst,3b	4	1	3	1	4
Collins,c	3	0	0	7	1
Shocker,p	3	0	0	0	2
Totals	31	3	7	27	14

Two out when winning run scored.

SCORE BY INNINGS

Washington	0	0	0	0	0	2	0	0	0	0	0—2
New York	0	0	0	0	0	0	1	0	0	2	x—3

SUMMARY

Errors—Harris, Rice, Myer, Lazeri. Two-base hits—Carlyle, S. Harris. Three-base hit—Koenig. Home runs—Gehrig, Durst. Sacrifice hits—Lazeri, Collins, Shocker. Double play—S. Harris to Myer to Judge. Left on bases—New York, 9; Washington, 10. Bases on balls—Off Shocker, 5; Johnson, 4. Struck out—By Shocker, 3; Johnson, 7. Umpires—Connolly, Rowland and Evans. Time of game—2h. 20m.

Second game:

WASHINGTON	AB	R	H	O	A
Taylor,rf	3	1	2	0	0
S. Harris,2b	3	2	2	4	3
Rice,cf	3	2	1	1	0
McNeely,cf	1	0	0	1	0
Goslin,lf	3	1	2	2	0
Judge,1b	4	0	1	12	1
Bluege,3b	4	0	1	1	2
Myer,ss	3	1	1	1	7
Tate,c	4	1	1	3	0
Ogden,p	4	0	1	0	2
Totals	41	12	14	27	15

NEW YORK	AB	R	H	O	A
Combs,cf	4	1	1	3	0
Koenig,ss	3	1	2	1	4
Gehrig,1b	3	2	1	14	0
Ruth,lf	3	1	2	1	0
Paschal,lf	1	0	0	0	0
Carlyle,rf	4	0	1	2	0
Lazeri,2b	4	0	1	3	3
Togue,2b	1	0	0	1	0
Gazella,3b	3	1	1	0	1
Ruether,p	1	0	0	0	2
Reall,p	0	0	0	0	0
McQuaid,p	1	0	0	0	2
Pruett,p	0	0	0	0	0
Adams,x	1	0	0	0	0
Totals	32	5	9	27	12

x—Batted for Braxton in 9th.

SCORE BY INNINGS

Washington	0	0	0	0	0	2	0	0	0	0	0—12
New York	2	1	0	0	1	0	0	1	0	0	x—5

SUMMARY

Errors—Bluege, Koenig, Reall, 2. Two-base hits—Koenig, S. Harris, 2. Three-base hits—Lazeri, Goslin. Home runs—Martin, Ruth. Sacrifice hits—Reall, Gehrig, Ogden. Double plays—Bluege to S. Harris to Judge; Lazeri to Koenig to Gehrig. Left on bases—New York, 8; Washington, 8. Bases on balls—Off Reall, 4; McQuaid, 2; Ogden, 4; Struck out—By Reall, 3; Braxton, 1; Ogden, 7. Hits—Off Reall, 8 in 4 innings (none out in 5th); McQuaid, 4 in 2 1-3 innings; Braxton, 3 in 2 2-3 innings; Wild pitches—Ogden, Losing pitcher—Reall. Umpires—Rowland, Evans and ...ther. Time of game—2h. 15m.

BROWNS BEAT SOX

ST. LOUIS, July 1. (AP)—The St. Louis Browns came from behind to win from the Chicago White Sox today, 4 to 3. The Browns were held scoreless until the eighth when Shaller hit a home run, scoring behind Melillo. In the ninth, Durst singled scoring Williams with the tying run, and then Melillo tripled, scoring Durst. The score:

CHICAGO	AB	R	H	O	A
Mostil,rf	3	1	1	3	0
Hunnef'd,ss	4	0	1	2	3
Collins,2b	4	0	1	2	4
Sheely,1b	3	0	0	10	0
Falk,lf	4	0	1	2	0
Wstcott,cf	3	0	0	3	0
Kamm,3b	4	1	1	1	3
Grabowski,c	3	0	0	6	0
Thomas,p	3	0	0	1	2
Totals	31	2	5	30	12

ST. LOUIS	AB	R	H	O	A
Blue,rf	3	1	2	1	0
Melillo,2b	4	1	2	3	3
Tate,1b	3	1	1	7	1
Gerber,ss	3	0	0	2	3
Shaller,3b	4	1	1	1	2
Williams,lf	3	0	0	1	0
Severeid,c	3	0	1	6	0
Wingard,p	3	0	0	0	2
Ehmke,p	0	0	0	0	0
Rice,cf	3	0	0	1	0
Totals	31	4	6	27	10

Two out when winning run scored.
x—Batted for Gerber in 9th.
xx—Batted for Winegard in 9th.

SCORE BY INNINGS

Chicago	1	1	0	0	0	0	0	0	1		3
St. Louis	0	0	0	0	0	0	0	2	x		4

SUMMARY

Errors—Mostil, Hunnefield, Collins, McManus. Three-base hit—Melillo. Home runs—Falk, Shaller. Stolen base—Mostil. Sacrifice hits—Grabowski, Parnell. Double plays—Wingard to Melillo to Shaller; Thomas to Sheely; Collins to Hunnefield to Sheely; Hunnefield to Collins to Sheely. Left on bases—Chicago, 6; St. Louis, 8. Bases on balls—Off Thomas, 7; Wingard, 2. Struck out—By Thomas, 4. Umpires—McGowan, Nallin and Owens. Time of game—1h. 53m.

INDIANS IN RALLY

DETROIT, July 1. (AP)—An eighth inning rally by Cleveland in which six runs were scored gave the Indians an 11 to 6 victory over Detroit today. Manush and Summa hit home runs. The score:

CLEVELAND	AB	R	H	O	A
Jamieson,lf	4	1	1	3	0
Sturg'n,3b	4	1	1	4	4
Speaker,cf	3	2	1	2	0
Burns,1b	3	1	2	10	0
J.Sewell,ss	3	0	1	2	3
Summa,rf	3	0	1	1	0
Myatt,c	3	0	0	3	0
R.Sewell,c	3	0	0	1	0
Lutzke,2b	3	0	0	0	0
Falk,2b	1	0	0	0	0
Fedpat,2b	1	0	0	0	0
Karr,p	1	0	0	0	0
McNulty,x	1	0	0	0	0
Ehrhardt,xx	1	0	0	0	0
Totals	36	11	11	27	10

DETROIT	AB	R	H	O	A

Experts Pick Hall to Whip Clever Demsky at Hollywood Stadium Tonight

RUGGED IOWAN MADE FAVORITE

Australian Underdog Against Tough Opponent

Stamina Versus Cleverness in Legion Event

Bowles and Levy Featured in Fast Semi-Wind-up

The main event tonight at Hollywood is causing lots of interest among smart boxing fans. One thing that has aroused the enthusiasm of that man is the possibility of seeing another great fighter blossom forth from the land that gave the boxing world Ruby Robert Fitzsimmons, Dan Creedon, Peter Jackson, Young Griffo and Les Darcy.

In the one fight that Demsky had in Los Angeles he showed some stuff that left the roped arena with those two-timers named above and some of the art that made Kid McCoy a name never to be forgotten among fight men. He demonstrated the corkscrew punch and a style of boxing that is very apt to bewilder Hall.

When Australia sent anyone to America they claimed could fight he usually delivered. Paul Demsky comes to California a highly advertised boxer and one that Australians are banking their hopes on winning the lightweight championship of the world.

Roscoe Hall, the Iowa professor, is as tough as pig iron. He has put up some mighty sensational fights here in the short time he has been performing. He lost to Charley Rosen in a fight that many thought Hall won. It will be Hall's awkward style, stamina and punching powers, against the cleverness, speed and punching ability of the Australian Demsky.

Hall will enter the ring a favorite but he stands a chance of leaving it a beaten fighter. Demsky is a dark horse with an excellent chance to cop. The card all the way up and down the line looks like a good Fourth of July celebration. Fireworks aplenty. Pico Ramies and Don Levy, two budding feather-weights, have grabbed the semi-wind-up. These kids are making headway. This fight may steal the show. Billy Bonillas, all the way from Taft, and the kid who only a year ago fought a main event at a club bigger than the Legion stadium with Georgie Rivers, fights Dan Toomey, in the special spot. Here is a fight that will be a thriller.

Two four-round scraps will usher in the evening's TNT.

DONALD GATHERS ASCOT CARD

Dick Donald expects to have his entire card for the Tiger Flowers-Eddie Huffman melee at Ascot July 17 signed up before tomorrow night and is angling around busily endeavoring to get signatures to contracts. It is likely that the promoter will change his plan to put on three ten-round events and make the bouts to support his main event consist of an eight-round semiwind-up and two six-round preliminaries.

The boy promoter will have the tickets delivered from the printer this afternoon and Saturday morning the sale will open.

COLTART DEFEATS TIGER GOLF STAR

PHILADELPHIA, July 1. (AP)—Rodney Coltart, young University of Pennsylvania golfer, furnished an upset of the early first-round match in the intercollegiate golf championship at the Merion Cricket Club today by defeating George Hackle, captain and veteran player of the Princeton golf team, 1 up.

Jack Westland, University of Washington, crushed R. H. McCrary of Drake, with a string of pars, 8 up and 7 to go.

CRUISERS IN ANNUAL RACE

Second-Round Catalina Island Dash Holds High Place on Corinthian Holiday Program

Catalina Island's second annual round-the-island power cruiser race, which will top off the three-day Corinthian holiday program, is bringing out the deep-sea skippers in a body to race for a flock of cups put up by the Catalina Island Yacht Club.

Winning the forty-knot race is one of the big honors of the season, and the handicaps are so arranged that power and size are of minor importance. Knowledge of a cruiser's condition, what she can do under all circumstances, the course to be followed, and the sea instinct of what to do at the right time all count heavily in copping the master cup, grand prize for which the cruisers in three classes are eligible.

Each cruiser will be handicapped according to the information given on the entry blank and placed in Class A, B, or C. Class A takes in cruisers of any length, Class B thirty-two foot cruisers with four cylinder motors, and Class C thirty-four foot cruisers powered with four-cylinder power plants.

EARLY START

In order to make the race as close and exciting as possible, the boats will be started off not later than 8 o'clock Monday morning from the judges' boat which will be anchored off the Saint Catherine Hotel. They will be started according to handicaps, which will give the smaller cruisers a chance to finish with the larger and faster boats.

Catalina Island is to be kept on the port side all the way around and the cruisers will finish at the starting line, where the holiday throngs can get a perfect view of the start and finish. The race is great stuff for the spectators and the close brushes at the finish furnish plenty of thrills.

Each cruiser entered must be in cruising condition with permanent gasoline tanks of sufficient capacity to make the trip, life-saving equipment, and permanent fixtures. Any cruiser from any recognized club is eligible to enter the race. A block of 500 points will be given each cruiser and points subtracted for each infraction of the rules which will be given each skipper before the race. A crew of two besides and official observer and skipper will be carried by each cruiser.

FROM AUSTRALIA

Home of many famous fighters, is Paul Demsky, who will make his debut at Hollywood tonight against Roscoe Hall, Iowa's tough professor-boxer. The Anzac lightweight has the interest of local ringworms and should be get by Hall with an unturnished record, Demsky should be sitting pretty in boxing circles. Getting by the iron-jawed Hall is a difficult assignment and many of the Hall fans claim the visitor can't do it.

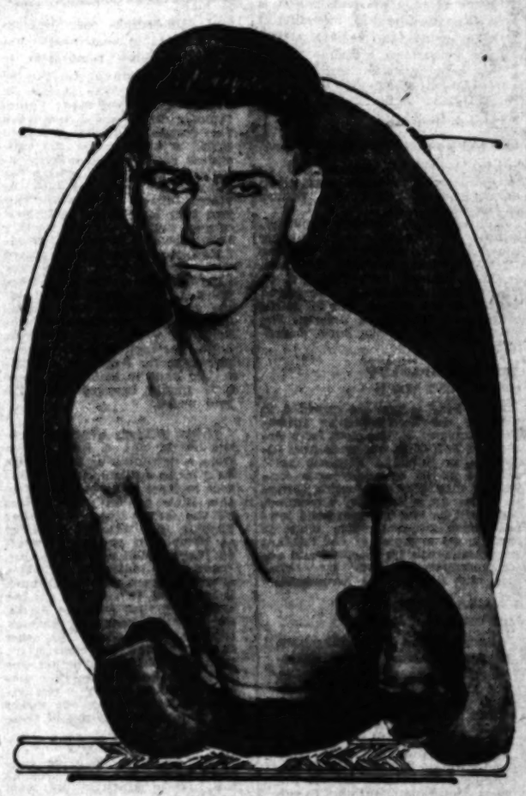

BOXING
TUESDAY NIGHT
JULY 13TH
VERNON COLISEUM

Bullock's Store for Men

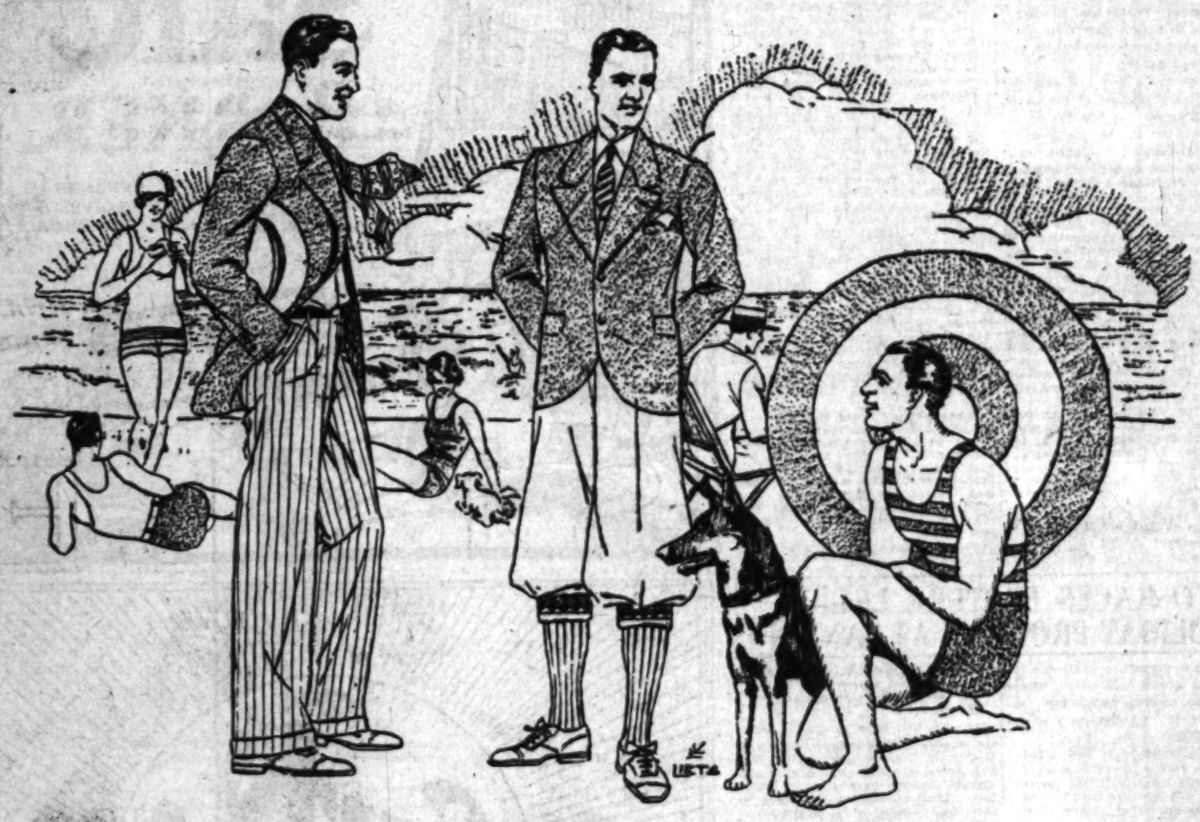

Indicating the inclusive vacation preparedness of Bullock's Sportwear Store for Men— in Quality and Value—

Men's Rib Stitch Bathing Suits $4.85
Men's Knickers (Imported Linen) $3.45
Splendid Stock Flannel Trousers $6.95
Imported Wool Golf Hose at $2.95 pr.

Four significant offerings—all champions in their own field—comparisons far and near have taken not one iota of their glory—right at the time they are needed most—a wide selection and all sizes in every item—no one should miss them—

The Bathing Suits at $4.85—made by the originator of the one-piece suit—the patented reversed knit strip in back, a feature of comfort exclusive to this make of suit—made of pure virgin wool—knitted to fit—regulation and athletic styles—a splendid range of colors (dyed with the best materials) and striped designs. A remarkable value at $4.85 each.

The Flannel Trousers at $6.95—"Stripes are the thing" say the fashion magazines, and here they are in profusion—greys, tans and intermediate shades in pronounced or indefinite stripings in great variety—correctly cut and tailored to a high Bullock standard, of good flannel—it's a wonder how they can be made for $6.95 pair.

Linen Knickers at $3.45 pair—a summer time necessity for golfing, motoring and general resort wear—all full cut in Plus 4 and regulation styles—every pair has snug-tex waistband which keeps shirt in place—white, natural and a good checked pattern included—

The Golf Hose at $2.95—Another sidelight on the scope of Bullock's Sportswear Store for Men as it embraces resources of style and value at home and abroad—plain colored legs with plaided cuffs—made of fine wool in a light weight comfortable for summer—no doubt about their looking well—they look like the last word—not the slightest doubt about their wearing well—all in spite of this very low price of $2.95 pair.

Bullock's Sportwear Store for Men . . . . Hill Street Building

Seattle Wins Over Missions at Vancouver

VANCOUVER (B. C.) July 1. (AP)—Twelve hundred people saw Pacific Coast League baseball make its debut in Vancouver today when the San Francisco Missions and Seattle transferred a game of their series to this city. The Indians won, 10 to 9, after the lead had jumped back and forth.

Bobby Jones gave the Missions a three-run lead in the first inning when he drove a home run over the right-field fence with Evar Swanson and Ike Boone on bases.

Earl Baldwin for Seattle, hit a circuit clout over the same side of the fence after Ted Baldwin had doubled in the second.

The Indians paraded four runners around the bags in the third, singles by Billy Lane, Marty Callaghan and Fuzzy Huff helping.

Many Americans came to Vancouver for the contest. The teams were to return to Seattle tonight. The score:

MISSIONS	AB	R	H	O	A
Gillespie,lf	4	1	1	4	0
Swanson,cf	4	1	1	3	0
Griffin,3b	4	1	0	1	3
Bassi,rf	4	1	2	2	0
Lane,ss	4	2	2	2	3
M'Dowell,1b	4	0	1	10	1
Blade,c	4	0	1	6	0
Murphy,c	3	0	1	1	0
Barfoot,p	3	0	0	1	1
Walters,p	1	0	0	0	0
Ebbert,p	1	0	0	0	1
Totals	37	7	9	30	9

SEATTLE	AB	R	H	O	A
Lane,cf	4	1	1	3	0
Boone,2b	4	1	1	3	4
Callaghan,ss	4	1	1	1	3
Deutsch,rf	4	1	1	1	0
Huff,cf	4	0	0	2	0
Schwab,1b	4	0	0	10	0
T. Erwin,3b	4	0	0	1	3
E. Baldwin,c	4	1	1	6	0
Hasty,p	4	1	1	0	4
Totals	36	10	14	27	11

SCORE BY INNINGS

Missions	0	0	0	0	3	1	0	3	0	—7
Base Hits	1	0	0	0	2	1	0	3	2	—9
Seattle	0	2	0	0	0	0	1	7	0	—10
Base Hits	1	2	1	2	1	0	4	1	2	—14

SUMMARY

Errors—Blade, Huff. Charge defeat to Ebbert. Runs responsible for—Hasty, 3; Barfoot, 2; Ebbert, 1. Struck out—By Hasty, 6; Barfoot, 1; Ebbert, 1. Bases on balls—Off Hasty, 1; Barfoot, 2; Ebbert, 1. Stolen bases—Swanson, Callaghan. Home runs—Jones, E. Baldwin. Two-base hits—T. Erwin, Bassi, Jones, Murphy, Lane, 2; E. Baldwin. Sacrifices—Schwab, Lane. Double play—Hasty to Schwab. Umpires—Goss and Flynn.

TOMMY O'BRIEN LEAVES

Tommy O'Brien and his manager, Lester Gimbal, left here yesterday for Milwaukee, where O'Brien is to fight Harry "Kid" Brown of Philadelphia in an outdoor show the 17th inst. O'Brien hopes to meet Ace Hudkins in an August bout at the Olympic on his return.

KINSEY MEETS BOROTRA TODAY

(Continued from First Page)

accuracy. How Senorita De Alvarez will fare against Mrs. L. A. Godfree, the former Kitty McKane, English star, who in the other of the day's semifinals defeated Mlle. Vlasto, is another question soon to be decided. Mrs. Godfree's victory over the French girl was even more decisive than that of the little Spaniard, 6-4, 6-0, and the final promises to be one of outstanding interest.

Mrs. Mallory's elimination from the women's singles was somewhat counter-balanced by others of the American team who were placed as finalists in every other class. Vincent Richards and Howard Kinsey became the first team to enter the finals of the men's doubles by a decisive victory over the British pair, Randolph Lycett and H. W. Austen, 7-5, 6-4, 6-4. They will face the winner of the Cochet and Brugnon-Van Lennep and De Kehrling semifinals match, yet to be played.

By their defeat of Mrs. Geraldine Beamish and Miss Clark, Miss Elizabeth Ryan and Miss Mary K. Browne reached the finals in the women's doubles and will dispute the championship with the English players, Mrs. Godfree and Miss Colyer.

Kinsey and Miss Browne won from Col. A. Berger and Mrs. Strawson, 5-7, 6-4, 6-0, becoming finalists. Their team mates, Richards and Miss Ryan, in the other bracket, who defeated J. B. Gilbert and Miss E. H. Harvey, reached the semifinals, 8-6, 6-2. This leaves only Mr. and Mrs. Godfree between them and an all-American mixed-doubles final.

Howard Kinsey, America, and Jean Borotra, France, will open tomorrow's matches in the finals of the men's singles. For the first time in Wimbledon's history, the finals in the men's event will be played thus early in the tournament, but this is necessitated because Kinsey is a finalist in two other events.

The French contingent lost heavily in today's turmoil. Didi Vlasto's defeat eliminated the hopes of the tricolor in the women's singles while an unfortunate draw brought together as opponents Cochet and Brugnon and their team mates Borotra and Aslangul in the fourth round of the men's doubles. The former won the match by capturing the fifth set, which went to deuce.

KENWORTHY OR KENNEDY TO REFEREE LA BARBA BATTLE

Capt. Seth Strelinger, chairman of the California Athletic Commission, confirmed the report this morning that one of the two naval lieutenants would referee the coming world's flyweight championship battle between Fidel La Barba and Georgie Rivers, to be held Wednesday night at the Olympic Auditorium.

FIDEL LA BARBA

The third man in the ring when Fidel defends his title for the first time since he won it last August from Frankie Genaro will either be Lieut. Jack Kennedy or Lieut. Duke Kenworthy.

Capt. Strelinger intimated that Lieut. Kenworthy would get the assignment. Both officers are now with their ships at the Bremerton navy yard, near Seattle, Wash. Arrangement to secure leave of absence for the "lucky man" have already been made with the proper naval authorities.

Capt. Strelinger explained that his selection of the navy lieutenants was not aimed at "local" referees because he considered both Lieuts. Kenworthy and Kennedy as much local as Whitman, Gilmore or any of the others.

"Whenever a man familiar with either contestant climbs into the ring," Strelinger explained, "the fans are always suspicious that personal favoritism might enter into his decision."

Lieut. Kenworthy and Lieut. Kennedy were both commended as men of utmost integrity and exceptional ability by the boxing commissioner. "Either man will be favorable to the contesting parties," he said.

Kenworthy and Kennedy are both well known here. The former for some time was official referee of the Hollywood Stadium. Kennedy also was a steady referee in this city until he was transferred on the Atlantic Coast.

The job of refereeing the coming championship fight is considered quite a "plum," because it pays $500.

Naturally the local referees are not tickled to death at the commissioner's action. The usual price paid referees is $100 for the main event.

Georgie Rivers worked out again yesterday, although only slightly. He did no boxing at all since he is already below the title weight of 112 pounds. He will not box this afternoon.

La Barba, however, is going along at his regular clip. The world's champion will need a steady drive through to the finish to bring him down to the title weight.

Backers of Rivers have begun to arise. The latests is "Windy" Winsor, who declares that while he hasn't got much, what he does have will go down on the Mexican at the prevailing odds.

"Windy" is conceded to be one of the smartest judges of fighters in the boxing business.

ROY MITCHELL WINS

HALIFAX (N. S.) July 1. (AP)—Roy Mitchell of Halifax, claimant of the light-heavyweight championship of Canada, won a foul in the second round of a ten-round match with Martin O'Grady of California here tonight.

"Here's a cigar you will enjoy"

"YOU'RE due for a real treat when you light up a Bayuk Philadelphia Hand Made Perfecto.

"I'll admit that's quite a long name to remember, but the reward is great. For those five words will bring you the smoothest, mildest, mellowest cigar that ever made a man happy.

"That's a strong statement, but I mean every word of it. Yes, sir, every word. You'll never know the complete, all-satisfying joy of a good cigar until you light up the Bayuk Philadelphia Hand Made Perfecto.

"Get out that thin dime today, you critical smokers, and prove what I say about this cigar. Light up and know the glorious flavor and aroma of time-mellowed RIPE tobacco.

"This big perfecto is the largest selling 10c brand in the world and you ought to know about it. I claim this must be a doggoned good smoke to make a record like that."

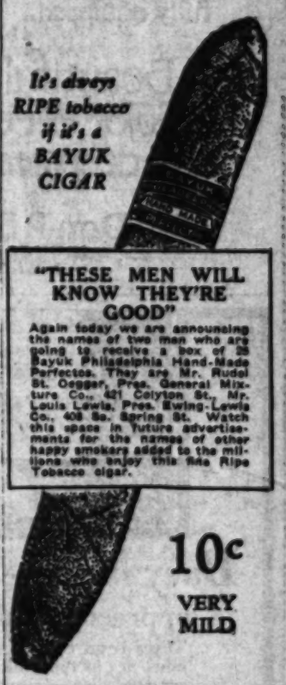

"THESE MEN WILL KNOW THEY'RE GOOD"

Again today we are announcing the names of two men who are going to receive a box of 25 Bayuk Philadelphia Hand-Made Perfectos. They are Mr. Rudol St. Gegger, Pres. General Mixture Co., 421 Colyton St., Mr. Louis Lewis, Pres. Irving-Lewis Co., 408 So. Spring St. Watch this space in future advertisements for the names of other happy smokers added to the millions who enjoy this Ripe Tobacco cigar.

BAYUK PHILADELPHIA HAND MADE PERFECTO

The Largest Selling 10c Brand

Distributor
Klauber-Wangenheim Co.
301 E. 4th St. Phone TRinity 7771

City Municipal Championship Major Event on Local Independence Day Golf Program

FINE FIELD IN PUBLIC EVENT

Record Scoring Expected in Three-Day Play

Juniors Working Hard for Southern Championship

Arrowhead Invitational Set for Next Week

BY BILL WISE

More than 10,000 players, golfing for glory and trophies, will open a sweeping tee-and-greens offensive tomorrow morning, embracing every club in the circuit and extending through Sunday and Monday.

Flag tourneys and other symbols of golfing patriotism have been arranged by club authorities at practically every golf organization in Southern California.

Qualifying play in the city championship at Griffith Park will sound the major keynote in the most intensive golf fest this vicinity has known for months.

Two of the best competitions for the holiday era will be held at two of the best clubs in Los Angeles. El Caballero and Lakeside. Both courses offer the stiffest possible tests—both are in fine shape and suitable three-day programs have been arranged for each. El Caballero will celebrate with a medley event for members, while Lakeside will exhaust all heavy golfing artillery in a flag event Sunday morning and a two-ball mixed foursome for members and guests in the afternoon.

Brentwood, in fine shape for the annual invitational that will draw 400 golfers three weeks from next Tuesday, will also have special features for the exaggerated week-end—including a two-ball mixed event, Sunday. Wilshire, Los Angeles, Rancho, California, Hillcrest, Flintridge, San Gabriel, Midwick, Annandale, San Pedro, Long Beach and in fact every other club over the circuit has announced special Independence Day programs.

Interest will necessarily focus around the three-day medal play foraces in the championship bracket of the city tourney. Local players are signing daily and the field that promised to be around 150, is now expected to exceed 300, including some very fine golfers. Perry Ferguson of Brentwood led the celebrity list yesterday and Earl Nettzel, youthful title-holder, will have a lot of golfing competition to overcome before claiming the crown for the second year. Johnnie Mescal of California, twice city champ, will play in this year's event—and Johnnie knows just about enough golf to finish in front of what promises to be the fastest field in the history of the classic.

Contestants may qualify tomorrow, Sunday or Monday and starting times must be secured by phoning Ike Wentworth, tourney chairman, or Emil Roessel, club manager, at Olympia 2321. Matches will be played weekly, at the convenience of paired contestants. The event deserves the entire support of the local fraternity.—

ARROWHEAD EVENT OPENS NEXT WEEK

Many local golfers are expected to play in the thirty-six-hole invitational tourney at the new Lake Arrowhead Golf Club, one week from tomorrow, or Sunday. Eighteen holes may be played each day or a contestant may play the entire thirty-six holes on either day advertised, there will be two low-gross and low-net prizes awarded. The event is open to all members of the S.C.G.A. and entries will be accepted and accommodations reserved by Aaron Vice, club pro, at Lake Arrowhead.

JUNIORS WORKING FOR CHAMPIONSHIP

Local juniors are working hard for the Southern California championship event that will open at the Hillcrest Club, next Wednesday. Lee Prendergrass of Wilshire, present title-holder, will have plenty of competition as players will qualify for three flights, Wednesday, and start match play the day following. Laddie Heilman is one of the most promising youngsters in the event, and playing over his home course, will share honors with at least two more club juniors, either one of whom has a fine chance in the play.

One at a Time

Great Local Light: Sorry to be late, but I've just been dismissing the third footman.

Somewhat Lesser Light: Really! I've just had to give notice to the sixth parlor maid.

"The sixth parlor maid?"

"Yes, the sixth since Christmas."—Punch.

GOLF LATEST BEACH SPORT

Golf, as a beach sideline, is increasing in popularity. Tennessee William Carter, of the Santa Monica Swimming Club is heading a movement to have driving nets erected on his home beach. The club enjoys a large membership, including many golfers and baseball and the well-known medicine ball are being replaced with sand practice warranted to cut down strokes in traps by tee and greens devotees.

OBSERVATIONS

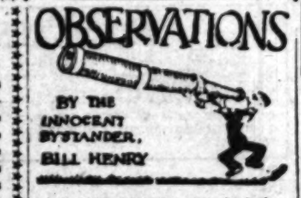

OUR Seraphs may be lacking in somethings but for once they seem to be in possession of certain interior anatomy, the absence of which made Mr. Fred Fulton famous. There was a time when the Angels could be depended upon to beat up on the tail-enders while at home but invariably collapsed in a heap the minute they went out into the other fellow's backyard. This year they have played just about as good ball on the road as they have shown at home and, in addition, they seem to have played their best baseball when they were up against the fiercest opposition. The week's series with the surging Solons from Sacramento has demonstrated the fighting qualities of the local hopes, for each and every game played so far has been a battle to the limit in which the home boys finally emerged with the gold medal.

* * *

If Mr. William Hickman Pickens would like a little advice from a well-meaning young man he'll make a grand rush for Europe and see if he can't sign up this little Senlorita de Alvarez on the dotted line. The young Spanish girl who is a finalist at Wimbledon and who defeated Molla Mallory with ease, shows every indication of having almost as great skill as Suzanne Lenglen and, in addition, she has everything that Suzanne hasn't. She is young, beautiful, gracious, sportsmanlike and all the other things that go to make a hit with the public. Whether she wins this year or not she has already made herself a real attraction and we hope she makes a trip over this way one of these days.

* * *

Now that the "dancing contest" system has been brought into use in athletics, Mr. Nick Lutze having been chosen by means of public acclaim to meet Joe Stecher for the grapling championship, we'd like to suggest that Cap Strelinger use the same method of picking his referees. Before a big fight let him stand all the alleged arbiters up in the center of the ring and then hold his hand over each one's head in turn while the public shows its appreciation or lack of it. We'd suggest that while doing this, Mr. Strelinger should wear his trench helmet and any other armor he can borrow.

* * *

The other day Mr. Champ Pickens hove into town for a few days from Tuscaloosa, Ala. Mr. Pickens will be remembered as the one-man-Chamber-of-Commerce who accompanied Alabama's football team out here. Champ informed us that Johnny Mack Brown's little brother is entering Alabama as a freshman this year and that he is a better football player than Johnny Mack was. Previously we had taken everything Mr. Pickens had to say without calling him a short and ugly name, but this time we had to. There ain't no such animal as a better football player than Johnny Mack Brown.

Colima Gets Rematch With Jack Willis

Bert Colima will get his wish. He will get a rematch with Cowboy Jack Willis, the 21-year-old boy with the "iron mike," who knocked him out last Tuesday night in five rounds an unknown outside.

It was Colima who begged for the second battle. They clash at Doyle's on the 13th inst. over the same route as was scheduled before — ten rounds.

Willis hesitated in taking a second chance with the weaving, slashing Mexican, probably because all the time that Willis didn't have Colima on the floor Bert was handing him a shellacking. Willis and his manager, Tim McGrath, left for San Francisco yesterday morning. They will return immediately after the Callahan-silver fight Monday.

Colima is staking his entire future career in the ring on this fight practically. He realizes that he will have to drop back in the rank and file unless he can hurdle his conqueror.

CALLOW STAYS AT WASHINGTON

(Continued from First Page)

in. The three talked things over and Callow later issued a statement in which he said he had given some thought to coming to Pennsylvania as coach. "Fred Spuhn, however, has been very successful as head coach during the last year, and I understand he will continue for next year," Callow's statement said. "I will remain at Washington. I have no contract or agreement with the Pennsylvania crew authorities to come to Pennsylvania."

There were reports that Callow had been offered $12,000 a year to coach the Pennsylvania crews.

REUTHER AND BABE RUTH

(Continued from First Page)

pitcher in the National League in 1919, with a percentage of .1760, but he'll never lead the Heydler circuit in batting. Stranger things have happened than for the aged southpaw to be converted into an outfielder an for him yet to lead the American League hitters, but it isn't likely. He's too good a pitcher.

Both of these Ruthian players are in thenr thirty-third years, both stand close to 6 feet 2 inches in height, and both have H for a middle initial. Aside from that, both are enjoying good seasons.

Last year Great Britain ranked first among the world's shipbuilders, with Italy second, Germany third, France fourth, Holland fifth and the United States in sixth place.

SUZANNE'S METEORIC RISE TO FAME TOLD BY FATHER

BY CHARLES LENGLEN

(Father and Sole Trainer of Suzanne Lenglen)

[Copyright, 1926, by North American Newspaper Alliance.]

A SKETCH OF MLLE. LENGLEN'S CAREER

Suzanne Lenglen was born at Paris the twenty-fourth day of May, 1899. At an early age she manifested great aptitude for gymnastics and outdoor sports. When she was 8 years of age she was quite a good cyclist. A little later she developed a passion for the game of Diabolo, which was all the rage at that time. She became very expert at this game and I believe that it did much to prepare her for her sporting career.

SUZANNE LENGLEN.

She used to play daily on the Promenade des Anglaises at Nice, and so expert did she become that large crowds of tourists would gather to watch her perform. She soon became one of the leading attractions of the promenade and so rapidly did her fame spread that people used to ask the guardian of the playground at what hour the little girl would play, and when she arrived she would find a large crowd waiting for her. It is undoubtedly due to this early training in public that Suzanne has acquired the habit of playing with the utmost calm before thousands of spectators.

At the Institute Massena, where she went to school, they gave a course in classic Greek dancing. This was her first physical training course and she there acquired an agility which was very useful to her when she began to play tennis. Tennis and dancing go hand in hand. Rarely do you find a good tennis player who is not a good dancer.

At 10 she was a very fine swimmer and absolutely unafraid of the water. She would go far out into the ocean, often much too far for the peace of mind of her family. She liked riding horses, but her favorite amusement was her little Tunisian donkey, which she called Bob.

Bob was a pretty little animal and full of mischief. When the presence of a rider on his back annoyed him he would gallop forward and then stop short, and his luckless rider would find himself on the ground nursing his bruised spots. Thus began a battle between Suzanne and Bob in which Suzanne for a long time came off second best. Finally she mastered the little beast, who became tired of throwing her, perhaps, and he was one of her constant companions. She seldom played with little girls of her own age.

When her cousins came to pass their vacations with her one of their favorite pastimes was to play at being Indians. J. Fenimore Cooper was their inspiration. They decorated themselves with feathers and embarked in boats upon the river which ran through my estate. There they had sham battles in which the mortality was absolutely dreadful—but not as dreadful as the noise. This Indian life necessitated tree-climbing and Suzanne could climb higher and faster than any boy. She was good at getting up into the tree, but not so good at coming down. Between pulling her and her cousins up out of the river and down out of the trees I had my hands full.

At first her health was not too good, but the outdoor life that she loved so much did wonders for her and gave her a fine sporting temperament. This was of great benefit to her when she embarked upon her tennis career.

She began to play tennis in 1910, at the age of 11 years. Her progress was so rapid that three months after her debut she carried off the second prize in the ladies' handicap singles at the tournament of Chantilly. This unexpected victory made us take up seriously her tennis training. She practiced at the Nice Lawn Tennis Club under my direction.

WORLD CHAMPION AT 15

In 1912, she won the regional championships of Picardy, in singles and in mixed doubles, and several minor championships in the north of France. In 1913, she won the Nice Lawn Tennis Club championship. At that time the Nice Club was frequented by some of the best players in the world.

In 1914, at the age of 15, she won her first championship of the world on hard courts, at the Etade Francais at Saint Cloud.

Her progress from 1912 to 1914 was absolutely marvelous. One can see this by the fact that in March 1912 Mr. G. Simond, the famous English umpire and handicapper of Riviera tournaments, gave her a handicap of plus 30, 3-6, and in March 1914, two years later, she was given a handicap in the corresponding tournament of minus 30. The figures speak for themselves and need no comment.

At the Saint Cloud tournament her opponent was Mme. Golding, one of the best French players of that time. Mme. Golding, then Mlle. Regmer, had met my daughter once, socially. It was during a visit to my house some fifteen years before. Suzanne was about six days old. Little did Mme. Golding think as she surveyed the infant that that little mite of humanity would one day separate her from a championship of the world.

That tournament was the last in which Anthony Wilding, the great Australian champion, ever played in France. He died gloriously in the war, a great tennis player, and a brave soldier. At Ville d'Avray, he stopped in the same hotel as Suzanne, who was unable to find anything but a small uncomfortable room.

When Wilding heard of this he absolutely insisted that Suzanne change rooms with him. Suzanne protested vehemently but to no avail. In less time than it takes to tell of it, he had moved himself out of his room and had moved Suzanne in. The good Wilding has left behind him only the souvenirs of his kindness and bravery.

Tomorrow—A sketch of Mlle. Lenglen's career.—Continued.

Cochran Wins Billiard Match at Auditorium

Getting off to a good start in the early stages of the match, Welker Cochran of Hollywood defeated Eric Hagenlacher, world's 18.2 balkline billiard champion, 400 to 62 at the Olympic Auditorium last night. Cochran ran 42-130-114 and 114 unfinished. Hagenlacher scored two points in his first inning, went scoreless in the next two and ran sixty in the fourth. A small but appreciative crowd attended the match which was staged as a benefit by the Victory Post No. 54 of the American Legion.

Dietary Note

"Could I see Gen. Blank?"

"I'm sorry, but Gen. Blank is ill today."

"What made him ill?"

"Oh, things in general."—[Progressive Grocer.

HARRISON TIES WORLD RECORD IN SWIM MEET

In a meet that drew a packed house and was featured by Reginald Harrison's feat of tying the world's record in a special 40-yard dash, the summer swimming season was inaugurated last night with an invitational affair at the Edgewater Club. Harrison negotiated the abbreviated distance in 18 6-10s.

A total of seven events were on the interesting program, with the 500-yard free-style race for women that wound up the bill providing most of the excitement. Bela Kendall of the Pasadena Athletic and Country Club won the event.

The summary:

40-yard dash—Won by Reginald Harrison (Venice Plunge A.A.) Time, 18 6-10s. (Ties world's record.)

150-yard breast stroke—Won by John Ferol (Illinois A.C.) Time, 1m. 12s. (New Pacific Coast record.)

800-yard breast stroke relay—Won by Hollywood Athletic Club team, composed of Fletcher, Yamaoka, Nelson and Drummond. Time, 10 45 6-10s.

150-yard medley for men—Won by Phil Dorsch (Venice Plunge A.A.) Time, [illegible]

Diving—Won by Micket Riley (Los Angeles A.C.)

100-yard back stroke for women—Won by Prince Ulrich (Club Casa Del Mar.) Time, 1m. 22 1-10s.

500-yard free style for women—Won by Bela Kendall (Pasadena Athletic and Country Club) Time, 6m. 37 4-10s.

ASSOCIATION HOLDS FIRST MEET TUESDAY

The Recreation and Athletic Association of Southern California, composed of most of the prominent corporations and business houses in and around Los Angeles whose object is to furnish and promote athletics among its employees, will hold its first July meeting next Tuesday evening at the Chamber of Commerce Building. The confab is scheduled to get under way at 8 o'clock. All members are requested to be on hand.

MOON

Offers the New CORONADO ROADSTER

Sportier and Classier than ever before

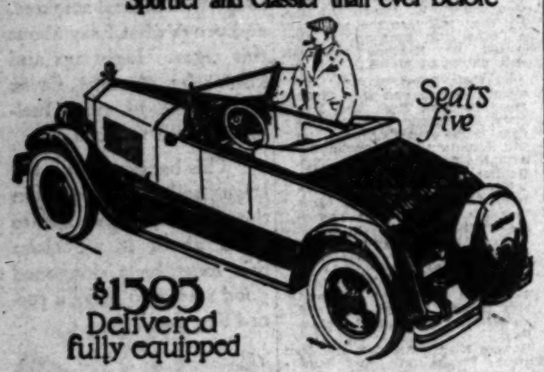

$1393 Delivered fully equipped

Beautiful two tone color effect in ivory and deep sea-blue green

Don P. Smith, inc.
1400 So. Figueroa St.
Westmore 2233

Busy Men—

appreciate this new shirt

There is an entirely new smartness and efficiency in the Philcuff Shirt. Its cuffs are *reversible*—crisp and clean as new—on a moment's notice. Like the Van Heusen Collar, these cuffs are made in one piece, without linings, the fold *woven in*—and either side is the right side. *$3.00.*

Philcuff Shirt

WITH SEMI SOFT CUFFS

Made on the same principle as
The VAN HEUSEN Collar
PHILLIPS-JONES New York
San Francisco: 455 Mission Street

AUTO RACES FEATURE LEGION HOLIDAY PROGRAM AT BANNING

Banning is preparing to handle an overflowing crowd, Monday afternoon, when reckless automobile racing drivers vie for honors in a seven-event program.

It became necessary last night to close entries for the coming automobile classic. "No more entries will be accepted," was the announcement made last night by Harold Weifels, chairman of the American Legion race committee, who are staging the races.

All cars will have to qualify today and tomorrow for Sunday's races. Nick Guglieom, Ted Simpson, Cliff Wilson, Speed Hinckley, Mel Knealy and Emmet Larson have already qualified. They all circled the track in less than twenty-nine seconds.

WASHINGTON GOLFER STARS IN TOURNEY

PHILADELPHIA, July 1 (AP) — Jack Westland of the University of Washington, who fell before the fine golf of Fred Lamprecht, Tulane linksman, in the final round of the intercollegiate championship a year ago, has opened another drive for the title this season with an impressive start in the qualifying round.

Westland yesterday turned in cards of 74 and 76 to top a big field with 150 for the thirty-six holes, ten strokes better than the total of the defending champion.

The qualifying test for the individual title, which also served as the second half of the seventy-two-hole medal-play team championship, saw Yale golfers triumph for the third successive year.

ERNIE HOOD WINNER AT PASADENA BOUTS

Ernie Hood, hard-hitting Crown City flyweight, won a technical knockout over Art Springer of Los Angeles in the fifth round of their scheduled eight-round main event last night at the Pasadena Armory. Springer was dropped once and was taking a terrible shellacking when Referee Joe Rivers raised Hood's hand and stopped the battle.

Georgie Lavoie took the decision over Joe Burke in the six-round semi-wind-up. The other six-rounder on the card was ended in the fourth round when Don Kennedy landed a crusher on Louis Ochoa's chin. Peewee Nolan stopped Bobby Payne in the second and Roberto Roberts kayoed Bert Clevens in the second round of the other bout.

EXAMINE TERRIS'S LUNCH HOOK TODAY

NEW YORK, July 1.—Sid Terris, who wants to cancel his bout with Phil McGraw of Detroit at the Polo Grounds on July 9 because of an alleged injury to his left hand, will be examined by two boxing commission physicians tomorrow. If the physicians report the hand is in good enough condition to permit Sid to box, he will be instructed to go through with the bout or take an indefinite suspension. This statement was made by Chairman James A. Farley of the board this afternoon, after the promotors had brought in Terris.

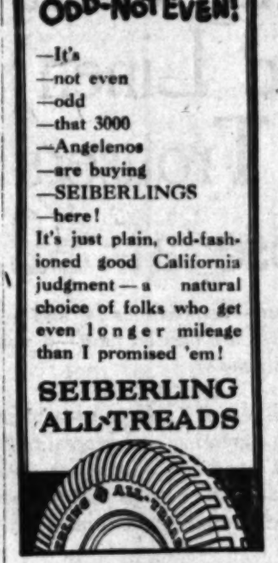

—It's
—not even
—odd
—that 3000
—Angelenos
—are buying
—SEIBERLINGS
—here!

It's just plain, old-fashioned good California judgment—a natural choice of folks who get even longer mileage than I promised 'em!

SEIBERLING ALL-TREADS

All Tread Tire Co.
344 Crocker St.
Phone BRoadway 4785

HOLLYWOOD LEGION STADIUM FRI. NITE AT 8
BOXING

Today and Tomorrow
~days of Opportunity in the
46th Annual Summer Sale
at BARKER BROS. SEVENTH ST. FLOWER & FIGUEROA

Early Copy!

Copy for the big Sunday edition of Times Want Ads should be sent or phoned to The Times at your earliest convenience.

Want Ads may be mailed—deposited in any Times Collection Box—handed to any Times agent—or phoned direct to

MEtropolitan 0700

for Sunday Times Want Ads

MULLEN & BLUETT
Clothiers
HOLLYWOOD LOS ANGELES PASADENA

On the Open Road
... those two weeks

MOTORING, camping, hiking—are pursuits made more pleasurable with practical attire. Clothes peculiar to each vacation need are on display in our stores.

Lumber-jack shirts - $6 to $8.50
Leather puttees - $4.25 to $11
Riding Breeches - $12.50 to $50
Week-end Trunks - $19 to $40

of complete assortment of vacation apparel

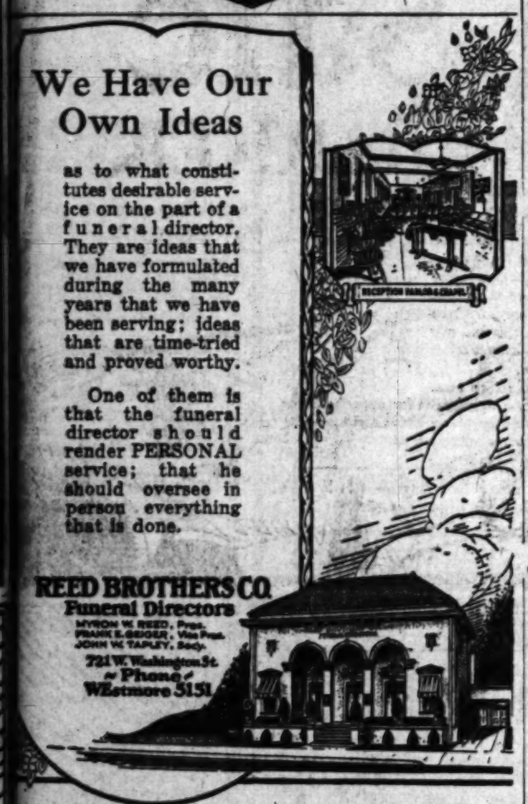

We Have Our Own Ideas

as to what constitutes desirable service on the part of a funeral director. They are ideas that we have formulated during the many years that we have been serving; ideas that are time-tried and proved worthy.

One of them is that the funeral director should render PERSONAL service; that he should oversee in person everything that is done.

REED BROTHERS CO.
Funeral Directors
MYRON W. REED, Pres.
FRANK E. GREGER, Vice Pres.
JOHN W. TAPLEY, Secy.
721 W. Washington St.
or Phone
WEstmore 5151

Everything for Buyers—Buyers for Everything" TIMES WANT ADS

CONGRESS' EYE ON TOMORROW

Both Houses Struggle to Clear Calendars

Adjournment at 3 p.m. Still Seems Likely

Senate Passes Deficiency Supply Measure

WASHINGTON, July 1. (AP)—Although the resolution providing for adjournment of Congress Saturday was held in abeyance today, there was every indication that the present session will be brought to a close then.

Both the House and Senate struggled along slowly during the day to clear the calendars of pressing business, and the Senate met tonight in an effort to ward off the usual pre-adjournment jam. The House, however, decided to forego a night session, its leaders concluding there was not enough important legislation pending to warrant it.

DEFICIENCY MEASURE PASSES

One of the bills approved by the Senate was the second deficiency supply measure on which adjournment Saturday appears to hinge. Its total was increased by the Senate from $45,000,000 to $51,000,000 and as a result of amendments it was sent to conference.

Little difficulty is expected in reaching an agreement on points at issue, and Chairman Madden of the House Appropriations Committee, who led the successful fight last week against adoption of an adjournment resolution, has indicated he will offer no objection to the plan of leaders to quit at 3 p.m., Saturday, once the deficiency bill is on its way to the President.

Leaders expect to send the measure to the White House tomorrow, and the prediction was made that the adjournment resolution, reported by the House Ways and Means Committee, will be adopted by both houses during the day.

Absentees on the House side were so numerous today that it appeared that many members had concluded the session was as good as over. With no important roll calls in prospect, except possibly for one on adjournment, less than 300 of the 435 members were responding to their names, causing Republican leaders some worry for fear a quorum would not be maintained up to the finish.

Representative Vestal, of Indiana, the Republican whip, setting out to round up absentees of his party, dispatched telegrams to those in nearby States to hurry back to the Capitol, while Representative Tilson, the Republican leader, gave warning on the floor that adjournment might be impossible "unless members stay here and we can have a quorum within easy reach."

The Senate, in addition to disposing of the deficiency bill, came close to a vote on the Dill radio control bill, which leaders hope to get through before adjournment.

MUCH SPEECHMAKING

The House, in session for seven hours, acted on a batch of miscellaneous bills. There also was a good deal of speechmaking on farm relief and other subjects. Representative Green, Republican, Iowa, chairman of the Ways and Means Committee, told the House that the Republican party was not responsible for defeat of farm relief legislation at this session.

"It was not a party matter," he said, "the majority by which the Haugen bill was beaten came in about equal proportions from the members of the two great parties, and neither, as a party, is responsible for defeat of the bill. The Democratic party, however, hopes to turn the situation to its partisan advantage."

The Iowa member contended that five years of Republican administration had "abundantly vindicated itself by its works," asserting it had "established a new high record for prosperity."

He defended the protective tariff, denying that the farmers had suffered on account of it.

FARM ANIMALS BATTLE LIONS

Horses, Bull and Tom Cat Win Fight With Escaped Beasts

CREMONA (Italy) July 1. (AP) The peaceful public square of Cremona, filled with farmers attending a cattle fair, was transformed into the semblance of an ancient Roman arena today when five lions, part of a traveling circus menagerie, escaped and attack the terror-stricken horses and cattle.

The farmers took to their heels, but two high-bred horses and a prize bull, aided by a tough tom cat, gave battle and although torn by the teeth and claws of the wild beasts, fought to such effect that three of them retired, cowed, into their cage. The two others were captured in a grocery store in a near-by town.

SLAVERY IN AFRICA TOLD BY WITNESS

Prince Says Masters Have Power of Life and Death Over Natives

CAPETOWN, July 1. (Exclusive)—Startling revelations of slave trade in the African Province of Bechuanaland came out this week when Simon Batshoea, one of the native princes of the largest tribe of Bamangwatos, testified in his trial for an attempt to murder Chief Tschekedi.

Simon said the Masawara slaves told him their masters have the power of life or death over them. The penalty for killing a slave is no more than for killing sheep and cattle. The slaves declared their masters beat, burn or shoot them if they run away and do not pay them for their work. The Bamangwatos make the Masawara go into the wild veldt to steal Masawara children and bring them into slavery.

The Prince, during cross-examination, said he has seen Masawara slaves with reins around their necks being driven like horses, and has seen others burned at the stake, but that he did not dare to interfere because the tribal headmen control the rich slave trade and really rule the country.

Missouri Rain Storm Damage Half-Million

CAPE GIRARDEAU (Mo.) July 1. (AP)—Loss from a hail and rain storm which swept Sikeston, Mo., yesterday was estimated at $500,000 with most of the damage to the growing corn and cotton crops which were virtually ruined. Basements in the town were filled with water and windows of business houses were blown in.

Illiteracy in Mexico Shows Great Decrease

MEXICO CITY, July 1. (Exclusive) Illiteracy throughout Mexico is placed at 62.20 per cent, according to the latest statistics of the Department of Public Instruction. The figures are much lower than any previously reported, and are considered an indication that the government's educational program is bearing fruit, particularly among adults.

Illiteracy among children also is rapidly decreasing, the department states.

Hart First to File Nomination Papers in State

SACRAMENTO, July 1. (AP)—To Justice Hart of the Third District Court of Appeal goes the honor of being the first candidate to file a nomination petition with Secretary of State Jordan.

Justice Hart's petition, containing forty-five signatures of Merced county electors was filed with Jordan today. Last Monday was the first day to circulate nomination petitions.

Justice Hart is a candidate for re-election as associate justice of the appellate court and to date he has no opposition. He is the veteran member of the appellate bench.

VANCOUVER PORT RAIL WORK TO START SOON

VANCOUVER (B. C.) July 1. (Exclusive)—Construction of nearly three miles of Harbor Board Railway on the north shore of Burrard Inlet will begin next week, the contract having been let to S. Magoffin & Co. of Edmonton and Prince Rupert. The railway will connect the Second Narrows bridge with the city of North Vancouver, and will give rail access directly to North Vancouver.

WATERMELON TIME

TERRA BELLA, July 1.—Watermelons are already moving to market from Terra Bella district. The first shipments have been made by Leahy & Hanna of Los Angeles, and the fruit came from the Earl W. Adams ranch west of town. This ranch has also started shipping cantaloupes.

The Stewart Fruit Company has shipped twelve carloads of plums from Terra Bella this season, while W. C. Merwin, packing for the Pepper's Fruit Company, has shipped eight carloads of plums and apricots.

Express shipments of Kadota figs are now being made with good prices prevailing.

SUBMARINE CLASS OPENED

NEW LONDON (Ct.) July 1. (AP)—One of the largest classes in recent years began a six-months' course in intensive submarine tactics in the navy submarine school at the base here. The class includes fifty-five officers of the United States Navy, who, upon completion of their studies, will be assigned to duty with the submarine fleet. Commander F. W. Scanlan is in command of the school.

HOUSE PASSES PENSIONS BILL

Measure Provides Increases for Civil War Veterans

Government Cost Would be $15,000,000 Annually

Plan Now Up to President; Widows Benefit, Too

WASHINGTON, July 1. (AP)—A Senate bill providing increases of pensions to Civil and Mexican War veterans and dependents at an estimated cost to the government of $15,000,000 annually was passed today by the House without a record vote. The measure now goes to the President.

Under the bill it is estimated 53,000 Civil War veterans now getting $50 a month will receive $65. Veterans receiving $72 a month will get $90 if totally disabled or blind, and it is estimated 20 per cent of the 56,000 men now on a $72 basis will be eligible for the increase.

The pensions of 26,000 widows of Civil War Veterans would be increased from $30 to $50 a month, while Civil War nurses would receive $50 a month.

About 1100 widows of veterans of the War of 1812 and the Mexican War would be eligible for an increase from $30 to $50 a month.

Laborite Calls British Ministry Murderer Gang

LONDON, July 1. (AP)—Another scene occurred in the House of Commons today, with a Laborite again as the principal acter.

Shouting to the occupants of the ministerial bench: "You are murderers, the whole gang of you," Jack Jones, member for West Ham, marched out of the House at the Speaker's request.

He was asked to leave for calling the First Lord of the Admiralty, Rt. Hon. William C. Bridgman, a "murderer," and refusing to withdraw the remark.

It was the climax to a scene in which another Laborite, Joseph Batey, had declared no word should be allowed from the treasury bench on the lowed from the treasury bench on the third reading of the government bill making an eight-hour day for miners permissible.

SECURITY TRUST & SAVINGS BANK

STATEMENT
JUNE 30, 1926

RESOURCES		LIABILITIES	
Loans and Discounts	$154,888,809.25	Capital	$10,200,000.00
U. S. Bonds and Certificates	24,000,319.60	Surplus	3,000,000.00
Municipal and Other Bonds	26,414,509.21	Undivided Profits	3,183,851.04
Federal Reserve Bank Stock	396,000.00	Reserve for Taxes, etc.	849,255.01
Real Estate	637,383.31	Interest Collected not earned	29,308.54
Bank Premises, including Branches	6,782,000.00	Letters of Credit and Acceptances	707,106.36
Furniture and Fixtures	1,220,000.00	Deposits	$229,987,061.32
Safe Deposit Vaults	687,000.00		
Customers' Liability under Letters of Credit and Acceptances	531,414.69		
Cash and Due from Banks	$32,399,146.21		
Total Resources	$247,956,582.27	Total Liabilities	$247,956,582.27

INTEREST PAID TO DEPOSITORS

January 1 to June 30, 1926 — $2,943,696.55
July 1 to December 31, 1925 — 2,786,955.08
Total for the Year — $5,730,651.63

The Combined Capital, Surplus and Undivided Profits of Security Trust & Savings Bank, and of Security Company, its subsidiary, exceed $19,000,000.00.

FORTY-NINE Locations in Los Angeles, Beverly Hills, Brentwood Heights, Burbank, Compton, Eagle Rock, Glendale, Hollywood, Huntington Beach, Inglewood, Lankershim, Long Beach, Lynwood, Monrovia, Montebello, Palms-Culver City, Pasadena, San Pedro, Santa Monica, Sawtelle, South Pasadena and Wilmington.

Head Office, Fifth and Spring Sts., Los Angeles

Commercial National Trust & Savings Bank of Los Angeles

Condensed Statement as of June 30, 1926

RESOURCES

Cash on Hand and in Banks	$5,535,051.82	
U. S. Government Securities	5,347,580.40	
U. S. Bonds to secure circulation	1,015,000.00	
Municipal and Others Bonds	671,599.11	
TOTAL CASH AND BONDS		$12,569,531.13
Loans and Discounts		11,606,945.20
Stock in Federal Reserve Bank		55,500.00
5% Redemption Fund, U. S. Treasury		50,000.00
Real Estate, Furniture, Fixtures, Vaults (Nineteen Banking Offices in Los Angeles)		661,373.13
Interest earned, Not Collected		171,305.76
Other Resources		42,239.41
TOTAL RESOURCES		$25,156,684.63

LIABILITIES

DEPOSITS		$20,051,007.13
Dividend Checks Outstanding		30,304.50
Unearned Discount		13,321.00
Circulation		1,000,000.00
Other Liabilities		210.89
Capital	$1,000,000.00	
Surplus and Undivided Profits	811,841.06	
INVESTED CAPITAL		$ 1,811,841.06
Paid in additional Capital Stock to be issued July 1, 1926		2,250,000.00
TOTAL LIABILITIES		$25,156,684.63

Savings Deposits made on or before July 10th will earn interest from July 1st.

Commercial National Trust & Savings Bank of Los Angeles

Affiliated in ownership with Bank of America, Los Angeles, and Liberty Bank, San Francisco, through Americommercial Corporation.

Regain Perfect Health Without Discomfort or Inconvenience!

NATURE is the fount from which flows all perfect health, and science has at last found a way to assist Nature in restoring such health to sufferers. Wilshire's Ionaco, the miraculous new discovery in magnetic therapy, is daily giving relief to thousands. Not merely relief from one specific malady, but relief from nearly every ailment which afflicts mankind.

We all know that oxygen is vital to life itself—that it burns up waste, revitalizes tissues—but it was left to Dr. Otto Warburg, the great German biologist to show the scientific world just how this life-giving element is carried to each tiny cell. This great scientist recently demonstrated before the Rockefeller Institute that the iron in the body acts as a catalyzer between the oxygen which we inhale and our body tissues.

Wilshire's Ionaco Magnetizes The Body Iron

—gives the iron a greater catalytic value and speeds up the vital process of oxydization.

We firmly believe that this fascinating new theory will revolutionize the treatment of bodily ailments, and the amazing results which we are obtaining fully justify this confidence.

If you are not now in possession of perfect, joyous, throbbing health, you owe it to yourself to learn about this new marvel of science. Think of a road to health with no medicine, no dieting, no exercising, no manipulating, no bathing, no sweating, no electrifying, no drugging, no faith-curing, no psychologizing or similar disagreeable processes.

Come to Our Free lectures Every Tuesday and Friday Evening at 8:15 P.M. at our Main Offices. Health Lecture Broadcast over Radio Station KMTR Every Friday at 7 P.M.

THE IONA CO., 1A
8th Floor, Commercial Exchange Bldg.
Los Angeles, Calif.

Please send me free booklet ☐
Please have your representative call ☐
a.m. ☐
Date ☐
p.m. ☐
Name
Street Address
City and State

Take a Free Treatment

See for yourself. Let results convince you. See how delightful is this new restorative.

Wilshire's I-ON-A-CO

821 Commercial Exchange Building
416 West 8th Street
Los Angeles, California

Copyright, 1926, The Iona Co.

The Times Free Information and Resort Bureaus

MAIN OFFICE—CORNER FIRST AND BROADWAY

are for the accommodation and benefit of persons seeking interesting routes of travel, desirable hotels, and rest, recreation and recuperation at the seashore or in the mountains. Particulars are furnished by competent attendants and by correspondence to the general public regarding rates and attractions of railroad and steamship lines, hotels and pleasure and health resorts. Descriptive circulars and transportation literature are kept on hand for inspection and distribution. This service is absolutely free.

Make Your Resort and Hotel RESERVATIONS

FREE OF CHARGE AT THE

Times Information and Resort Bureau, Times Bldg., Bdwy. at First St., or at the Times Branch Office, Information and Resort Bureau, 621 South Spring St. Telephone MEtropolitan 0700.

"Direct-U"

Have you had difficulty in finding some particular advertised product? Have you had to hunt from store to store to find something you had seen advertised?

The Times has established a new department, called "Direct-U," which has collected data about thousands upon thousands of trade-named (advertised) products and stands ready to tell you just where you can find the thing you want.

The Times is glad to help its readers and advertisers through this new service—so make free use of it—there is no charge, of course.

All you need do is phone the Los Angeles Times—MEtropolitan 0700—and ask for "Direct-U" Department.

Resorts

For BOYS CAMPS For GIRLS

TOYON CAMP for GIRLS

An ideal sea camp on the shore of Santa Catalina Island, CALIFORNIA. Miss Mary Carlson, Dirs., 1640 Laurel St., South Pasadena, Calif. Los Angeles Phone, ROchester 4651—Pasadena, Sterling 8294. See Sunday advertisement.

DEL MONTE FOREST—MONTEREY COUNTY

DOUGLAS CAMP FOR GIRLS

Unfenced range of recreation in ideal location on Beach. Girls 5 to 15 years. Grace Parsons Douglas, Director of Corrective Physical Education, La Cuesta Junior High School. Address 916 S. Westmoreland Ave., Los Angeles. Tel. DUnkirk 2747, or see "Times."

HIGH SIERRA CAMP FOR BOYS limited 2 miles from Mammoth Lakes Post Office, near Bishop, Calif.—for 4 weeks starting July 3rd.—Lodge, swimming pool, barrey and rock climbing, overnight trips, mountain climbing through high school age. Medical Director, Dr. Roy F. Flagg, 415 Chapman Bldg., L. A., PH. VAndike 0015; res. ph. REdmon 4625.

WEST COAST CAMP Boys (4-12) years. Tenaya Canyon. Hiking—Fishing—Rest. Sports—Arts & Crafts—Rest. 15.—Limited Enrollment. Terms $75.00 month. Apply Miss—West Coast School-Observatory Hall—Pacific Palisades—Lanes adits of Santa Monica 24108.

Eagle Rock Academy

FOR GIRLS SUMMER CAMP

One month at Beach. Special tutoring. 1333 Penryn Ave., Eagle Rock. Phone GArfield 9490.

CAMP ROBIN HOOD

LAKE ARROWHEAD

Junior Camp for boys 7 to 11 years. Senior Camp for boys 12 to 16 years. Write Webb School, Claremont, Cal.

CAMP CABRILLO

FOR BOYS—CATALINA

Fifth season opens July 6th. Write Capt. Healy, 947 North Ridgewood Place, Los Angeles.

For information regarding any resort apply to Times Resort Bureau, Times Bldg. Phone MEtropolitan 0700.

Arrowhead Springs

America's Famous Spa

Famous arsenic steam caves with curative properties, known the world over. Enjoy health, rest and pleasure here—7 miles from San Bernardino. Boulevard all the way. Unexcelled accommodations at a great modern hotel. Tennis courts, bathing, swimming riding. The beauty spot of Southern California. Write for beautifully illustrated booklet. Phone San Bernardino 2136 for reservations. WM. S. BELT, Mgr.

Paso Robles Hot Springs Hotel

Hot Sulphur and Mud Baths, remarkably radio active and curative. Sporty golf course. Beautiful scenery and fine roads. On highway and S. P. R. R. Midway between Los Angeles and San Francisco. Dr. G. W. Tape, Manager.

LA JOLLA, Calif. Colonial Apt. Hotel

W. S. BEARD, Proprietor (Formerly with Hollywood Athletic Club)

Announcing change in management and inviting all our friends to call. On State Highway, two blocks from ocean. Transient rooms and furnished housekeeping apartments; rates by week or month. Only ten minutes' ride to the Mission Beach bathing, pools and amusement park. Coast on Pacific Coast. Make summer reservations early. Phone La Jolla 118.

SANTA BARBARA, Hotel Californian

35 STATE STREET—One Block from the Beach

100 rooms—100 baths—Exterior steel frame—$2.50 one; $3.50 two; $4.00 twin beds—A one price house—Garage—Cafe—Phone Santa Barbara 804.

SEQUOIA NATIONAL PARK

Southern Californians' Big Tree National Park. Most easily reached of all High Sierra Resorts. American plan accommodations. Open until Sept. 15. Free illustrated folder at travel and resort offices, or address GIANT FOREST LODGE, Giant Forest, Cal.

MIRAMAR SANTA MONICA

American and European Hotel and Apartments

Offering Exceptional Appointments Service and Cuisine—Attractive Rates

WILSHIRE BLVD. AT OCEAN BOONE RILEY, Mgr. Warmer in Winter—Cooler in Summer

Glenn Ranch RESORT

Hotel, housekeeping and camping. Only 65 miles over good roads—no grades. Music, free dancing, plunge. Information at all Bureaus or write T. L. TALLY, Glenn Ranch, Calif.

BROADMOOR SANTA MONICA

Hotel Broadmoor, most comfortably furnished Hotel in Santa Monica. Every modern convenience. Centrally located. Near beaches and amusements. European Plan. Reasonable rates. Phone 23223 Santa Monica. S. C. WILLIAMS, Prop. At Broadway at Third Street

PLEASURE AND HEALTH IN THE VENTURA MOUNTAINS

WHEELER'S HOT SPRINGS

Hotel and Housekeeping Cottages, Hot Mineral Baths, Swimming, Hiking, Riding and Good Trout Fishing. WEBB W. WILCOX, Prop.

SEMINOLE HOT SPRINGS

40 Miles from L. A. via Ventura Blvd.

Hotel rooms and cottages; OUTDOOR HOT PLUNGE; hot mineral baths; picnic grounds. Pickwick stage from 6th and L. A. at 11 a.m. daily. Detailed information at "Times" Resort Bureau.

Santa Maria Inn

HALF WAY BETWEEN LOS ANGELES AND SAN FRANCISCO

Every Room With Bath

SANTA MARIA, CALIFORNIA

PINECREST

The San Bernardino Mt. RESORT

Cottages, nicely furnished, now open. Hotel, American Plan, charges moderate, June 10th. Varied amusements—every convenience. Write for illustrated booklet and rates. PINECREST RESORT, Via San Bernardino, Cal.

BEAUTIFUL MOUNTAIN HOME RESORT

MUNE RANCH, ELIZABETH LAKE, CALIF.

Ideal for quiet, peaceful vacations. Located 65 miles from Los Angeles, via Boucout Canyon; 3700 ft. elevation. Always cool, beautiful shade trees. Everything home grown, and HOME COOKED. Our rates are $1 per meal; $1 per room per day, or room and board per week, $21. Must make reservations by mail or phone Lancaster 155. MRS. ELIAS MUNZ.

NO FINER TRIP IN THE WORLD THAN MOTORING TO

SAN DIEGO

America's Wonder Climate

Temperature in San Diego yesterday: Maximum 68 Minimum 57

Stop at the Maryland Hotel

C. B. HERVEY and F. W. PAGET, Proprietors. Puppy Room Cafe.

GLEN IVY MINERAL SPRINGS

Two hours from L. A. Paved road.

Hot Mineral Baths—Massage—Quiet. Restful—

American Plan Tavern and cottages—Excellent table. First-class accommodations. See "Times," Foster, or write FRANK S. JOHNSON, Corona, Cal. Phone Pacific Long Distance. Glen Ivy.

GLENDORA FOOTHILLS PARK

PICNICS Beautiful Pioneer Estate Open by Reservation Only HOUSE PARTIES

For Get-Togethers of Commercial, Fraternal, College, Church and Club Organizations. 125-Foot Plunge, Game Courts, Dance Pavilion, Huge Shade Trees and Lawns, Kitchen. P. O. Box 367, Glendora. Phone Glendora 44051.

AZTEC HOTEL MONROVIA

SPEND A FEW DAYS AT California's Most Unique Hotel

on Foothill Boulevard

Rates $2.00 up with Bath. Special rates by week. 50c Luncheons, $1.00 Dinners. Phone Main 635. N. H. EDGAR, Prop.

HIGH SIERRAS INYO-MONO COUNTIES RESORTS

High up— Among the Pines

amid gorgeous Alpine peaks, whose shadows are reflected in hundreds of placid, trout-filled lakes and streams, we own a heavenly bit of priceless private land, surrounded by four perpetually open and unspoiled national forests.

Here we are building a Mountain Community supreme.

Those already interested with us include many of California's most representative citizens—artists, authors, business men—who have the time and inclination for tranquil enjoyment both summer and winter.

We have now every necessary thing for your pleasure and convenience, telegraph, store, horses, hotel, laundry and dairy, and are striving not to spoil what nature has so magnanimously created.

If this place appeals to you, we want you to have a half acre or more of your own—fully restricted and beautifully wooded. Picture, if you will, one of the world's loveliest locations, dream your dream of a mountain home, then permit us to exceed your expectations.

These sites are priced at six hundred and seven hundred and fifty dollars and the terms are exceedingly easy. Call or write us and arrange for further details at your home or office. Members of our organization are not "sellers," but servants of a great new enterprise designed to make life more pleasant for you.

We can arrange for an inspection of our mountain Eden at your convenience. This distance precludes the "week-enders" and the atmosphere expels the undesirable.

Call Mr. Crawford.

Mammoth Lakes Resort Co.

521 Taft Bldg., Hollywood, Calif. Phone GLadstone 6696.

MONO INN

Bathing in the world's largest body of medicinal water—lies within easy drive of over TWENTY TROUT LAKES. American Plan accommodations $5 day. Located only one day and one night to or from L. A. Take 6pm. Pac. to Bishop and stage from there. Reservations "Times" or address Wallace D. McPherson, Prop., Postoffice Mono Lake, Calif. On shore of Lake Mono on El Camino Sierra portion of State Highway.

KEOUGH RADIUM HOT SPRINGS

World-famed Hot Mineral Baths and Large Plunge. Cabins and Hotel Accommodations. Short drive to wonderful lake and stream fishing. Keough's for health and pleasure. Postoffice, Bishop, Cal., or inquire Times Resort Bureau.

HAZARD GARAGE - BISHOP

Service Station—General Repairing—Tires—Accessories—"The Garage where Tourists get their fishing and other information and make their headquarters."

ANGELES NATIONAL FOREST RESORTS

COLD BROOK

"THE CAMP BEAUTIFUL"

SAN GABRIEL CANYON

TO ENJOY EVERY MINUTE OF YOUR VACATION, SPEND IT HERE. Literature and Reservations at all Information Bureaus or Phone Camp.

CAMP RINCON

West Fork San Gabriel Canyon, Azusa, Cal. Information and reservations at "Times." FOREST auto stage daily. Azusa to camp for registered guest.

Housekeeping Cabins and Tents; Lunch Counter; General Store; Swimming Pool; Dancing; Automobile Camp.

CAMP BALDY

OPEN ALL YEAR

Hotel and Housekeeping Cabins. Plunge, Horseback riding. Table d'Hote or a la Carte service. Reservations "Times," Peck-Judah or P. O. Camp Baldy, Cal. Telephone Upland 1 F 4.

Camp Oak Wilde

8 Miles north of Pasadena. Good roads. Housekeeping Cabins. Dining-room. Dancing Saturday nights. Folders "Times" Bureaus, or phone Fair Oaks 21 F 2.

IN ARROYO SECO—OPEN ALL YEAR.

Mt. Whitney Trip

AUGUST 10-21

Personally conducted trip through the grandest region of the High Sierras. Select party, riding or hiking, everything furnished, moderate expense. LLOYD B. AUSTIN, Switzer-Land, Box 179, Pasadena.

MT. WILSON HOTEL AND BUNGALOWS

Elevation 6000 feet—open year around—World's largest observatory, open daily, 1:30 to 7, including Sunday—Look through telescopes and enjoy illustrated lecture Friday evenings by astronomer—Scenery from peak, never to be forgotten. Reasonable hotel rates—best chick suppers—Sunday, chicken dinners—Mountain barbecue parties arranged—Wide mesas auto road for private machines—Daily stages—See "Times," Peck-Judah—or phone Fair Oaks 2475—W. L. CORY, Manager.

Robert's Camp

Housekeeping and Boarding. Open All Year. JOE CLARK, Mgr. Phone Sierra Madre 215, 2 bells. P.O. Robert's Camp, Calif.

Wolfskill Falls Camp

SAN DIMAS CANYON

35 miles from L. A.—Boarding and housekeeping—Reasonable rates. See "Times" or write P. O. San Dimas, Calif. Phone La Verne 1067.

ELEVEN OAKS CAMP

At mouth of Bear Canyon, ½-mile before reaching Camp Baldy. Housekeeping Cabins, Dining room, store, Daily stage. See "Times" or write P. O. Camp Baldy, Calif.

For information regarding any resort apply to Times Resort Bureau, Times Bldg. Phone MEtropolitan 0700.

SAN DIEGO MOUNTAINS RESORTS

HULBURD GROVE INN

Descanso—3500 Feet Elevation

Heated Outdoor Plunge—14 Saddle Horses

Heart of San Diego Mountains. Excellent table, good beds, plenty of wholesome recreation. $30 to $35 per week, American Plan; $15 to $35 per week, Housekeeping. Reservations, "Times" or L. E. Marshall, Descanso, California.

Phone El Cajon 328.

POWAM LODGE - San Diego Mountains

Most unique and picturesque of mountain resorts. Elevation 3500. Choicest vacation in Ramona's Country, among Ramona's people—Saddle ponies and Indian trails—Indian Rancheria and Reservations. Phone Mesa Grande 472 or write in advance. Edward H. Davis or Fred Kruger, P. O. Mesa Grande, Cal.

OAKZANITA LODGE

"In the Kingdom of the Sun"—45 miles east of San Diego. Elevation 4000 feet. Housekeeping and boarding. Excellent table. Fishing and hunting. Mineral springs. See "Times" or P. O. Box 76, Descanso, California.

Stanley Park Lodge

3 HOURS FROM LOS ANGELES

In Santa Ynez Mountains—Take east route north to Carpinteria, then 6 miles inland—Furnished Housekeeping Cottages—Meals served in the Lodge. Folder—"Times" or H. C. Mussell, Mgr., Carpinteria, Cal.

BALBOA

The little yellow houses with the Japanese curtains. Attractive little furnished Bungalows, $8.50 to $12.50 per week for two—$12.50 to $20 per week for four. Everett Chase, Box 81, Balboa, Calif. Phone 36. Take Newport car at Sixth and Main, Los Angeles—get off at Coronado St., Balboa.

FOREST HOME

California's Only Mountain Resort with PAVEMENT ALL THE WAY

No Dust—No Hard Grades ..... 5240 Ft. Altitude

Peck-Judah and Information Bureaus ..... FOREST HOME, CALIF.

COTTAGE CITY On the Beach OCEAN SIDE

Comfortable housekeeping cottages—Safest beach in California—Ideal for children. Hot and cold showers—Good fishing—See "Times" or G. H. and E. E. Cherll, Props. Phone Oceanside 66.

VENTURA DOS PALMAS HOTEL

NEW — MODERN — EUROPEAN PLAN — ½ Block Off Main Highway

424 Palmetto Place. Phone Ventura 1138

TIMES WANT-ADS for Business Chances

GOV. HUNT TO BE MINUS SECRETARY

Whyte Made Assistant; Candidacy Announcement Expected Monday

PHOENIX, July 1. (Exclusive)—John H. Whyte of Phoenix has been appointed assistant secretary to Gov. Hunt with the statement that, for the present, there will be no appointment to the post of secretary, vacated by H. S. McCluskey, who today assumed the office of member of the State Industrial Commission.

Mr. Whyte, who recently resigned as editor of the Phoenix Gazette, has been closely connected with the highline element of the State. The place taken by Mr. McCluskey was resigned by Cleve W. Van Dyke of Miami, who also has served as a regent of the State University and as chairman of the Governor's Colorado River committee.

At the Capitol it is expected that Gov. Hunt on Monday will announce his candidacy for a sixth term in office.

On July 2, 3, 4 and 5 tickets at reduced fares for round trip will be sold at all Union Pacific offices to and from all stations where the one-way fare is $30.00 or less. This will also include Santa Monica, Ocean Park and Venice via Pacific Electric Ry. to and from points east of San Bernardino. Return limit of all tickets July 7.—[Advertisement.

Resorts

TIOGA

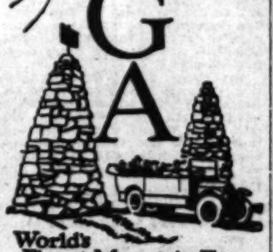

World's Finest Mountain Tour

233 wonderful miles over the ridge of the High Sierras. Survey 12,000-foot granite peaks from Tuolumne Meadows. Thrill when the world drops away before your eyes at Lee Vining Canyon. See Lake Tahoe shine through the cedars at the end of the trip. All on the famous Tioga Pass two-day auto stage tour from Yosemite Valley to Lake Tahoe starts July 15.

$57.75

16-day ticket from Los Angeles to Merced, Yosemite, Tioga Pass, Tahoe and back to Los Angeles including stopovers. Cheaper, easier, than driving your own car. Send for illustrated booklets.

YOSEMITE PARK & CURRY CO. 604 West 6th St.

Phone VAndike 5022 . . Los Angeles

PLEASE SEND ME "YTS" TOUR BOOK

Name.....

Address..... (13)

Catalina

Daily trip to The Magic Isle via big steel steamship with orchestra for dancing. Sailing 10 a.m. daily and 8:45 p.m. daily exc. Sun. from Catalina Terminal, Wilmington. Lv. 6th and Main, L. A., via P.E. Catalina Special 9 a.m. and 3 p.m. Long Beach, 9:15 a.m. and 3:15 p.m. Pasadena, 8:20 a.m. Nightly concerts by famous Catalina Marine Band.

TICKETS 6th and Main, L. A. TR. 2961

"In All the World No Trip Like This"

Saint Ann's Inn

Broadway at Sixth Street SANTA ANA

Rooms $2 to $5. Daily Lunch 75c

Sunday Dinner, $1.50. Service 12 to 8

BIG BASIN INN

UNDER NEW MANAGEMENT (Calif. State Redwood Park)

ALL ROADS OPEN

3 hr. trip from S. F. into the heart of the giant Santa Cruz redwoods. Meals and Bed Unexcelled. Springs, mattresses, etc., for rent; also grocery, meat and vegetable supplies for campers. E. H. Walters, lessee, Redwood Park, Cal. Phone Big Basin Inn or see Peck-Judah.

Hollywood Hotels

HOTEL CHRISTIE IN HOLLYWOOD

Located in the heart of the business and theatrical district of the world's film capital. The Christie is Hollywood's most distinctive, most comfortable and most centrally located hotel. Golf privileges. Your car checked at the door. Rates $2.00 up.

R. J. MATHESON, Lessee and Manager.

See the Whole Pacific Coast this Summ

the direct . . . Puget Sound Express

—daily via Sacramento and over the delightful Shasta route to Portland, Tacoma, Seattle. Connections are convenient there with trains farther north and to the east.

It's the interesting, comfortable way to go. You're restfully at home in your Pullman quarters; riding swiftly over a smooth rock-ballasted roadbed.

Los Angeles-Sacramento Pullman daily on this train—a convenient over-night trip. Or, from San Francisco, three other trains daily including the fast "Shasta."

Reduced Roundtrip Fares

16-day and 3-month limit tickets on sale daily to Pacific Northwest cities and resorts.

Low Fares East

Return limit October 31.

Southern Pacific Lines

Ticket Offices: 212 West 7th Street. 6th and Main. 1147 South Broadway. Station—5th and Central. Main Floor Pacific Electric Building. Phone MEtropolitan 2000.

GLENDALE 106 N. Brand

HOLLYWOOD 6768 Hollywood Blvd.

LONG BEACH 156 West Ocean

OCEAN PARK Trolley Way

PASADENA 148 E. Colo.

SAN PEDRO 222 West 5th

SAWTELLE 11369 Santa Monica Blvd.

BEVERLY HILLS Pacific Electric Station

WHITTIER Pacific Electric Station

Travel to NEW YORK

by PANAMA MAIL the vacation route

PANAMA MAIL S.S. CO.

See the Panama Canal by Daylight

LAZY hours in cool breezes on broad promenade decks; cosy chats in the luxurious lounges, organized sports and entertainment to claim every moment; captivating jaunts ashore in historic and romantic Mexico, Central America and Cuba—a whole day at gay Havana—this leisurely pleasure-cruise on a Panama Mail steamer offers relaxation, exhilaration, education.

Modern American steamers of 10,000 tons. All outside cabins—only two beds in a stateroom (no upper berths or bunks)—electric fan in every stateroom—world-wide wireless—dining rooms open to all breezes, salt water swimming tanks.

Plan your summer trip now!

LOW FARES

For only $300 (first class) you go East by Panama Mail and return by rail, or vice versa. Both ways by water, $425. Fares include food and meals on steamer.

BOOK NOW

for S. S. Colombia sailing from Los Angeles July 26 From San Francisco 2 days earlier

Tickets and information from any Steamship, Tourist, Railroad Agent or

PANAMA MAIL STEAMSHIP CO.

2 Pine Street, San Francisco • 548 South Spring Street, Los Angeles

OCEAN PARK

SATURDAY - SUNDAY - MONDAY

JULY 3-4-5

WONDERFUL CARNIVAL OF MIRTH

Take Pacific Electric Cars at Hill Street Station, Los Angeles

San Francisco or San Diego for your JULY 4th Vacation

Sail on the Super-Express Twin Liners

YALE and HARVARD

To San Francisco—including meals and berth. 16 day limit round trip fare . . . $22.50

Tuesdays, Thursdays, Fridays and Sundays—leaving Los Angeles Harbor at 4 p.m.

The Round Trip to San Diego makes a wonderful outing

10 hours at sea on a luxurious ship!

Meals Included $6 For the Round Trip

Sail south at 3 p. m. from L. A. Harbor Saturday, July 3—or Sunday, July 4. Arrive San Diego at 8 o'clock same evening.

Returning sail from San Diego Sunday, July 4, at 9 a. m. or Tuesday, July 6, at 9 a. m. Arrive L. A. Harbor at 2 p. m. same day.

Boat train leaves P. E. Depot one hour before each sailing

Los Angeles Steamship Co.

517 S. Spring St. Tel. VAndike 2421

6723 Hollywood Boulevard GLadstone 9995

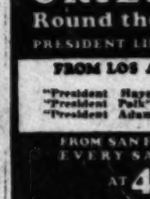

FREE! DANCE . . . JULY 3 BARBECUE . JULY 4

FORMAL OPENING OF NEW

Top o' the World Clubhouse

BOATING — FISHING — SWIMMING — HORSES

GREEN VALLEY LAKE

Green Valley "Mac"

HIGHEST LAKE IN SAN BERNARDINO MTS.

DeWITT-BLAIR REALTY CO., 603 Union Bank Bldg. Phone TRinity 2081.

TO GO—Take City Creek Road from San Bernardino, 35 miles to white bridge marked "Green Valley Lake." Turn left across bridge, 3 miles. Good roads all the way.

"SUNSHINE BELT TO THE ORIENT"

TO THE ORIENT & Round the World

PRESIDENT LINER LEAVES

FROM LOS ANGELES

"President Hayes" ..... July 13

"President Polk" ..... July 27

"President Adams" ..... Aug. 10

FROM SAN FRANCISCO EVERY SATURDAY AT 4 P.M.

Dollar Steamship Line

514 WEST 6th STREET LOS ANGELES, CALIFORNIA

Triangle Tour

$117.10 round trip from Los Angeles

—Canadian Rockies

—Jasper National Park

—Jasper Park Lodge

—Mt. Robson

—Inside Passage

This incomparable vacation tour may also be associated with your trip East.

TROUT

Fishing every day in the year. Membership open to Rainbow Angling Club. Box 623 Redlands, California. Fee $20 for 12 months. Trout are nine inches and larger.

59A CANADIAN NATIONAL RAILWAYS

H. R. BULLEN, G. A., 607 So. Grand Ave., Los Angeles. Phone VA. 4295.

SEND ME FREE BOOKLET (184) Name ..... Address .....

ADMIRAL LINE

SAILINGS SAN FRANCISCO

WEDNESDAY, FRIDAY, SATURDAY, SUNDAY,

$22.50 ROUND TRIP

Seattle-Victoria

FRIDAY, SUNDAY,

$80.00 ROUND TRIP

PORTLAND

WEDNESDAY, SATURDAY

$68.00 ROUND TRIP

SAN DIEGO

MONDAY THURSDAY FRIDAY $6.00 ROUND TRIP

Pacific Steamship Co.

OPERATING Famous Alexander Liners

Ticket Offices: 501 W. 5th St. 515 S. Spring St.

Phone TRinity 3051.

This summer... Vacation in the Evergreen Playground of Puget Sound and British Columbia

E LEADING IN ORTH DAKOTA

...rtisan Forces Winning in G.O.P. Primaries

...Sorlie Far Ahead on Republican Ticket

...Senatorial Candidate in Surprising Showing

...00 (N. D.) July 1. (AP)—Read- ...Senator Gerald P. Nye, Non- ...n Leaguers scored victories in ...publican primary in North Da- ...Wednesday, returns available to- ...showed.

...es winning the long-term ...ation, Senator Nye was elected ...r for the short term ending ...3, 1927, winning out in both ...es over L. B. Hanna of Fargo, ...gular Republican candidate.

...A. G. Sorlie, who appointed ...e Senate, was victorious in ...ntest for renomination on the ...can ticket, his principal op- ...being J. M. Hanley, "Cool- ...candidate.

...e past ten years the Republic- ...minations have been equivalent ...ion in the fall, despite occa- ...combinations of Democrats ...al" Republicans aimed against ...gue candidates.

...P. Stone, wet candidate for the ...rial nomination, made what ...ers of the State termed a

...est Water

...Comes From Natural ...prings in Mountains

...you know the sweet, refresh- ...wholesome flavor of natural, ...spring water that is really

...s how it satisfies the palate, ...t quenches thirst. Then ask ...physician how it protects

...ertain that you get Arrow- ...Springs Water, for if it's ...rhead" you're sure it's pure. ...famous water comes up ...great depths through solid ...the Sierra Madre Moun- ...at the base of the famous ...in known as Arrowhead.

...ful people are so partial to it ...seven million gallons—more ...all other kinds combined— ...sumed yearly in Los An- ...and vicinity alone.

...the WEstmore 5231 and ask ...e a 5-gallon bottle delivered. ...not everything we claim for ...FREE, for we will gladly ...your money if you are dis- ...ed.

...en early in the morning from ...prings, it is bottled within ...hours, so you get it abso- ...fresh.

Arrowhead Springs

...rrowhead Springs Corporation ...Telephone WEstmore 5231

CANADIAN CABINET FALLS

Meighen Defeated by One Vote on Liberal Motion; Parliament's Dissolution Expected

OTTAWA (Ont.) July 2. (AP)—The new government of Arthur Meighen, Conservative, was defeated by one vote in the House of Commons early this morning, the vote was 96 to 95. Fourteen Conservatives voted against the government.

The defeat came on a Liberal motion amounting to a declaration of nonconfidence. It declared that the actions in the House of the acting ministers in the Meighen administration were in violation of the privileges of the House.

It is expected that Parliament will be dissolved.

BYNG ATTACKED

Gov.-Gen. Byng's refusal of the request made by former Premier Mackenzie King for dissolution of Parliament has given rise to a controversy as to whether he violated constitutional practice by this action. J. S. Woodsworth, Labor leader, declared in the House of Commons yesterday that the Governor-General by denying the Premier's request, has made it obvious that Canada was not an autonomous country.

In leading an attack against the ministry of Arthur Meighen, the new Premier, in the House last night, former Premier King said:

"If, at the instance of an individual, a Prime Minister can be put into office and permitted to vote for himself large sums to a ministry which is not formed and be permitted to vote all the supplies necessary to carry on the government of the country for a year, we have got to a condition in this country that threatens constitutional liberty, freedom and right in all parts of the world."

UPROAR AT SPEECH

There was an uproar from the Conservatives at this allusion to the Governor-General as an "individual," with shouts of "name him!" Mr. King continued that he believed the individual to whom he referred had acted "according to his own conscience—honestly, sincerely and truly."

It has been pointed out by some that Lord Byng was more or less bound to follow the precedent set in Great Britain and call upon Mr. Meighen, as the leader of the largest group, to form a government when Mr. King found himself unable to carry on in the face of the impending motion of censure on the administration of his customs department.

Ramsey MacDonald, the British Labor leader, came into power in Great Britain under similar circumstances.

"surprising showing," although he ran far behind Nye and Hanna.

While both Hanna and Hanley established early leads at the outset of tabulation of State returns last night and continued to hold these leads in the early hours today, experienced observers realized the league candidates had been victorious. First returns came from the larger cities, the anti-league strongholds, the trend changing today as the western rural precincts began reporting.

Coming from behind, Senator Nye tonight had established a lead of more than 9000 over Hanna in the contest for the short term, when 1079 of the State's 2187 precincts had reported. The vote stood: Nye, 98,367; Hanna, 23,948, and C. P. Stone, wet candidate, 8743. For the long-term nomination, 1079 precincts gave Hanna, 41,149; Nye, 43,856, and Stone, 6009.

In the gubernatorial race, Gov. Sorlie had 87,822 votes in 845 precincts, compared with 34,956 for Hanley. J. A. McGovern, Fargo, "left Wing," nonpartisan candidate, had 2161 votes.

Recognizing the trend of the vote during the day, Mr. Hanna conceded Nye's victory, both for the short term and the nomination even while the Senator was several thousand votes behind in actual tabulations. Hanley likewise conceded Sorlie's nomination.

In the Congressional contests, indications tonight were that the three incumbents—two Independents and one Nonpartisan—had been renominated on the Republican ticket.

Besides retaining all the State office nominations they now hold, the Nonpartisans were making a strong bid for the three held by Independents, but there remained the likelihood that the three Independents might get through by small majorities.

INSPECTOR RESIGNS

STOCKTON, July 1. (Exclusive)—Ivan Satterlee, who became city building inspector here on June 1, last has submitted his resignation to City Manager Charles E. Ashburner.

Woman Mayor Paid Honor in Visit to Ship

SEATTLE, July 1. (AP)—Mrs. Bertha Knight Landes was received with honors due an admiral when as Mayor of Seattle she paid a return visit to United States naval officers on the battleship Maryland today. Mrs. Landes's visit was the first of the kind in the history of the United States Navy.

Escorted by two committees of the Seattle Chamber of Commerce, Police Chief Searing and several of the City Councilmen, Mayor Landes was piped over the side through a double aisle formed by eight side boys, the usual number for an admiral.

Headed by Capt. Thomas T. Craven, commander of the Maryland, and Capt. Willis McDowell, commander of the Oklahoma, the officers paid their respects to the Mayor in right naval style. The band played a military march and several hundred jackies crowded the upper decks and turrets of the battleship.

Capt. Craven invited the Mayor's party to the captain's hall Monday evening aboard the Maryland.

The Mayor discussed plans for entertainment during the remainder of the stay of the fleet in Seattle Harbor.

Reason in Animals

Whether animals think or not is a moot question among philosophers and scientists. The higher animals show considerable intelligence in certain matters, such as in getting food and escaping from enemies. Modern science is inclined to think that the difference between the intelligence of human beings and animals is one of degree and not of kind. In animals instinct plays a much larger part than it does in people.—[Pathfinder.

FRANC SLUMP SPURS BRIAND

Premier Urges Early Accord on Debt Agreement

Thinks America Won't be Harsh About Payments

Anxiety Felt Over Fate of Newly Formed Ministry

PARIS, July 1. (AP)—Today's slump of the franc to a new low record of 36.90 to the dollar has served as a text for a sermon by the newly formed Briand ministry in favor of ratification of the Washington debt agreement.

Premier Briand, in an informal conversation in the lobby of the Chamber of Deputies, himself attributed today's drop to the feeling in the United States that there is hostility in France to the Berenger-Mellon accord.

At the same time the slump of the franc has created considerable anxiety as to the fate of the new ministry when it will be obliged next Tuesday to reply to the postponed interpellations on the financial situation.

The Premier today said he felt sure that the United States government would accord France all the time necessary if payments should become impossible at any period. He said he believed this despite the absence of a safeguard clause in the agreement, which would make French payments dependent to some extent on German reparations. He admitted that he did not think it possible to obtain a safeguard clause at this stage of the agreement.

Joseph Caillaux, Minister of Finance, through a spokesman in his ministry, also made a contribution to the campaign in favor of ratification by a communication to the effect that stabilization of the franc would be possible through the creation of credits abroad. Inasmuch as the establishment of foreign credits is generally understood to depend on ratification of the debt settlement, this communication was taken as part of the campaign intended to prepare public opinion for ratification.

Receipts From Corporations in State Increase

SACRAMENTO, July 1. (AP)—License taxes, penalties and reviver and other fees paid by California corporations during the fiscal year which ended yesterday, totaled $1,360,105.97, an increase of $45,289.15 over the preceding year, according to the annual report of business transacted by the Corporation License Tax Department of Secretary of State Jordan's office, made public today by Everett Gardiner, superintendent of the department.

During the year the charters of 3197 corporations were suspended for nonpayment of the license tax, which is one less than lost their right to do business in California in 1924-25, while 4818 new corporations were granted charters, compared to 4144 the previous year.

GLOBE RACERS SET RECORD

Wells and Evans Arrive at Mukden, Manchuria, After 420-Mile Plane Flight

BY LINTON WELLS

[Copyright, 1926, by North American Newspaper Alliance.]

MUKDEN (Manchuria) July 1.—Edward S. Evans and I reached here safely this morning after a 420-mile trip by airplane from Harbin. We now take a special train to Fusan, from there proceeding to Shimonoseki by boat and from there to Yokohama by train. Unless we have extraordinarily bad luck we should break the record for circling the globe by a week or more.

We arrived at Harbin last night exactly on schedule. For fourteen days, nine hours and thirty minutes we had been traveling to the east at the best speed of which man-made machines are capable.

At Cherbourg we were compelled to discard our carefully planned itinerary to Moscow because of an emergency. At Chita we were told, just as the train pulled out, that a plane would be available at Harbin for a flight to Mukden. We also learned that at Mukden both the South Manchurian and Chosen railways, operated by the Japanese, had placed special trains at our disposal leaving at 8 o'clock this morning to connect with out boat for Shimonoseki in Japan.

This course we decided to adopt, for while it increased our hazards by doubling the length of the flight we had planned to Antung, it made the trip safe provided we won this last lap.

From Mukden we have a 600-mile train trip to Fusan, a short boat ride across the Straft of Korea to Shimonoseki and the Isles of Japan and another train ride to Yokohama, where our steamer, the Empress of Asia, will be waiting for us at 8:16 o'clock Saturday night. Then we have only the trip across the Pacific and a plane dash across America before us.

Russian, Chinese and Japanese officials and people have taken a great interest in our trip and done everything in their power to help us. Russians and Chinese dispensed with customs examinations and aided our efforts to procure tickets and to change our money.

DR. HARDING HOME

MARION (O.) July 1. (AP)—Dr. George T. Harding, 82 years of age, father of the late President, has returned from Worthington where he spent two days at a rest home conducted by his son, Dr. George T. Harding, Jr., "I haven't got time to be sick," was his comment.

MECHANIC ELECTROCUTED

EXETER, July 1. (AP)—Walter Hagen, 22 years of age, a mechanic was electrocuted near here yesterday when a pipe which he was lowering into a well on a ranch touched a live wire on a transformer. His assistant, E. H. Finley, was badly burned.

Wife Divorces Husband Long Gone as 'Dead'

SAN FRANCISCO, July 1. (AP)—Five years ago Eugene Urbani kissed his wife, Mabel, and left San Diego on one of his regular fishing trips. He never returned and was mourned as dead by Mrs. Urbani.

Several days ago while walking on a downtown street, Mrs. Urbani suddenly confronted the man she believed to be dead.

Today she obtained a divorce from Urbani on the charge of desertion.

ANGELENO ACCUSED IN RUM RING SURRENDERS

SAN FRANCISCO, July 1. (AP)—Andrew Hoagland, reputed to be a former Seattle and Los Angeles hotel man, surrendered to a deputy marshal today and was released under $20,000 bonds. Hoagland is said to be charged specifically with ownership of a load of 500 cases of whisky seized by Coast Guard forces, January 26, last, but officers asserted he was head of a rum-running syndicate known as "The Swedes." His arrest is the first of that ring whose operations are said to extend the whole length of the Pacific Coast.

Socialist Move Blocks Bill on Kaiser's Claims

BERLIN, July 1. (AP)—Dissolution of the Reichstag was demanded by a Socialist party caucus tonight, which also rejected the government's royal-claims compromise bill, 73 to 37. This means that the government cannot possibly obtain the required two-thirds majority for the bill, as the Rightist parties also oppose the measure.

The Socialists' demand for dissolution leaves the Parliamentary situation badly muddled and suggests a number of startling eventualities, among them intervention by President Von Hindenburg, who is expected to decree an emergency empowering act, which may provide for the creation of special tribunals for passing on the ex-rulers' claims.

STAMP THEFT OF $30,000

BARABOO (Wis.) July 1. (AP)—Burning a large hole in the postoffice safe here, robbers early today made away with stamps estimated at between $20,000 and $30,000.

Japanese Ship Reiyo Piles Up on Hidden Rock

BREMERTON (Wash.) July 1. (AP)—The Japanese steamship Reiyo struck a hidden rock near Amatignak Island in the Aleutians, reported a message received here today by the radio station of the Puget Sound Navy yard. No danger of destruction had been foreseen when the message was sent.

The forward deck was submerged and No. 1 hold was filled with water. The Reiyo left Gray's Harbor, Wash., June 20, last, for Yokohama, Japan.

HAMLIN RENAMED TO RESERVE BOARD

WASHINGTON, July 1, (AP)—Charles S. Hamlin of Massachusetts was nominated today by President Coolidge for another term as a member of the Federal Reserve Board.

NOW SHOWING!
the NEW
HUDSON COUNTRY CLUB MODEL
DELIVERED $1320 HERE
with ACCESSORIES

A DEALER IN EVERY NEIGHBORHOOD.

DRIVE BEGUN TO GET OUT VOTE

John Hays Hammond Head of National Movement

Attacks Serious Problem As Nonpartism

Menace of Political Apathy Elsewhere Cited

BY FREDERIC J. HASKIN

WASHINGTON, July 1. (Exclusive) Under the leadership of John Hays Hammond, who has accepted the chairmanship of the department of political education of the National Civic Federation, an early start is being made with a campaign to get voters to the polls at the November elections, and at the intervening primaries. While there was a "get-out-the-vote" campaign in 1924, in which many organizations took part, and there have been local efforts along this line in many places in previous years, the energy and organizing ability of Mr. Hammond and the type of citizens making up the committee working with him give a basis for hope that the 1926 effort will produce something better than the 51 per cent vote scored two years ago and the 49 per cent vote recorded in 1922.

Mr. Hammond has the advantage of attacking the problem of nonvoting from an independent viewpoint. He has never been a politician nor an officeholder but he has been enormously successful as a business organizer. While he has lived in Washington in recent years, and acted occasionally as a member of special commissions such as that which surveyed the coal industry, his concern with voting is much deeper than that of the office seeker. He wants Americans to vote because by no other method can self-government be maintained.

OTHER COUNTRIES

Having not only traveled, but transacted business on a large scale in many parts of the world, Mr. Hammond knows a great deal about governments and how they affect the life of peoples. His concern for his own country, when he sees half of the people taking no part in their government, and many of this half the best educated people, is based on facts which he knows from experience.

He has studied China and her people, and observes one of the most populous and thrifty races on the earth on the verge of actual starvation because no system of government is in operation capable of allowing life to go forward on any sane basis. He has noted the struggle of Europe to recover from war and establish peace, and has viewed the aspirations of powerful and noble peoples shattered by the inability of governments to function effectively. Observing that the republic of the United States is one of the few successful large governments in the world today, he is concerned about keeping it so.

In leading a national campaign for political education, Mr. Hammond is therefore probably as free from party prejudice or narrow vision as a man well can be. He is more than 70 years of age, comfortably equipped with worldly goods, and could spend his time playing golf if he preferred. That he busies himself tirelessly at public service indicates how serious he believes the situation of our country to be, with government largely in the hands of selfish minorities and organized cliques because the busy mass of the population is willing to let some one else attend to its politics.

The National Civic Federation is seeking to drive this fact home throughout the country, as it organizes local committees and urges a larger measure of voting—of well-informed voting. It tells the people of New York that their recent milk graft scandals are their own fault. They let other folks do their voting and choose their officials. It tells the people of Chicago that gunmen, freed by easy parole boards, bailed by easy judges, protected by easy law-enforcement officials, are the fault of the people who do not vote.

It tells the people of Pennsylvania that the new primary election scandals, revealing millions of dollars spent to control the choices for Senator and Governor, are solely possible because the people of the State allow their politics to be run by organized bosses, big and little, who swing the uninformed voters by expensive methods. The well informed could control any primary if they would vote, and their votes could not be controlled by any number of millions of dollars.

VOTE STATISTICS

Voting statistics for the whole nation covering the 1920 and 1924 Presidential elections show that 49 and 51 per cent of the eligible voters cast ballots in those years. During the interval, in 1922, when every Representative and one-third of the Senators and many Governors were elected, as will be the case this year, the vote was smaller. The effort to increase the vote in 1924, by many different societies and organizations, resulted in thirty-one States registering a larger vote than in 1920, but this was largely offset by seventeen States which had fewer voters in 1924 than four years earlier. The States where voting declined were Alabama, Arkansas, Delaware, Florida, Kentucky, Louisiana, Maine, Maryland, Missouri, Montana, Nevada, North Carolina, North Dakota, Ohio, South Carolina, Tennessee, and Virginia.

AGUA FRIA IRRIGATION SURVEY ON

Fresh Start on San Pedro Project Made by Party of Engineers

TOMBSTONE (Ariz.) July 1. (Exclusive)—A fresh start has been made on the San Pedro irrigation project, after several years of inaction. A party of five engineers from the Agua Fria project, near Phoenix, is on the ground, led by A. P. Harter, to make a new and complete survey of the dam and reservoir sites and of the land expected to be reclaimed. At present the area farmed within the project is only 2000 acres, but this is expected to be raised to 30,000.

The dam is to be in The Narrows, a gorge near Charleston. One feature of large cost will be necessity for transference of the Southern Pacific tracks from this canyon and from the reservoir area above. Full data are available, covering many years of measurements, concerning the water flow of the San Pedro River.

It is understood that plans made heretofore are not to be considered under the new survey. When the report has been made, with estimates of cost, the State Board of Certification will be asked to approve a bond issue, which probably will approximate $2,000,000. Creation of the district will benefit Benson, St. David and Fairbank.

FIVE MORE DIE FROM WAR-GRENADE BLAST

KOWEL (Volhynia, Poland) July 1. (AP)—Five deaths today among those wounded in yesterday's explosion of a war-time grenade among the group of soldiers near here brought the total fatalities to forty-six. Nearly fifty are in the hospital. The grenade was discovered as the soldiers were crossing a field. One of them dropped it while examining it.

JULY 1901 — *Twenty-Five Years of Success* — JULY 1926

This Will Tell You *Why You Should Own a Franklin* — NOW

THOUSANDS of experienced owners of water-cooled cars have this year bought their first Franklins—*and made the motoring discovery of their lives!*

Other thousands of Franklin owners have continued, in Series 11, records of uninterrupted satisfaction covering 10, 15, even 20 years—*and have experienced greater delight than ever before!*

There is no group of owners in America so loyal and enthusiastic as the Franklin group. Why? These letters—taken from literally thousands on file at the factory—*will tell you!*

Now is the time to buy a Franklin! Its quality was never before so high—its style so outstanding—its performance so brilliant—or its price so favorable—as in the latest Series 11. And this great car can be owned on terms that make it the wisest investment and the easiest fine car purchase today.

Come in today—see the striking new cars—learn all the facts about them—*take the ride of your life!*

From Amy E. du Pont

"The best car on the market today. I have used Franklin Cars for 13 years, and in each successive case have been free from all trouble and have enjoyed the great comfort that only the Franklin can give. The new Series 11 is *perfection* in style, comfort and power."—Amy E. du Pont, Wilmington, Del.

End of the Search

"Before buying the Franklin I had owned 25 other types of machines, finding them all lacking. So I was searching, as it were, for one that would come somewhere near filling my requirements. The three Franklins I have owned have come nearer than any of the others."—Charles C. Falk, M.D., F.A.C.S., Eureka, Cal.

"In a Class by Itself"

"I do not think there is a car on the market which compares with the Franklin in distinguished appearance, low upkeep, riding quality and power, plus the satisfaction of owning a car that is in a class by itself. I state the above from 9 years' ownership and actual test."—Dr. J. Clay Williams, Bristow, Okla.

Best of Fourteen

"I have found everything to be just as you advertise it. This Franklin is my 14th car, and I like it better than any I have ever had."—Harry W. Phillips, Supt. Public Construction, Davenport, Ia.

Crossed Rockies Five Times

"I have owned five Franklin cars. Have driven two from the factory. Have crossed the Rockies five times, been from ocean to ocean twice, and from Gulf to Canada; and Franklin has stood up all the time. It suits me."—W. A. McNeil, Pres. Hidalgo County State Bank, Mercedes, Tex.

Has Had Ten

"I have had ten Franklins and have my order in for another. 'Nuf said'."—C. S. Eddy, Akron, Ohio.

"Last Word in Automobiles"

"Drove from Miami to Chicago—1621 miles—on eighty gallons of gas. Fine riding. All mountains in high gear. This is my third Franklin, and I am proud to own it. It is the last word in automobiles."—Frank B. Miller, Chicago, Ill.

"Good from All Standpoints"

"I now have my fifth Franklin, and it is the best one I ever owned. There cannot be too much good said about the Franklin car from all standpoints—comfort, pleasure, looks, endurance, speed, and last but not least, inexpensive maintenance."—J. B. Miller, Corsicana, Tex.

"Leads the Industry"

"I have firmly come to believe that for service, low cost of running, easy riding and driving, power, looks, and in every other way, Franklin leads the automobile industry. In time the public will see that it is the cheapest car in the end, besides being the best."—Dr. Edward Newell, San Jose, Cal.

Favorite Among Four Makes

"We have been using a Franklin Coupé for the past four months, and find it one of the most satisfactory cars we have ever used. At the present time we have a ——, a ——, a Franklin and a ——, and do not hesitate to say that the Franklin is our favorite car."—Glen Roy W. Scott, General Contractor, Keene, N. H.

His Tenth Car

"Bought my first Franklin in 1906, and am now running my tenth—the new model. So you see I bought all my cars on records of past performances."—S. S. Freeman, Alameda, Cal.

"Always on the Job"

"Rain or shine—cold or hot—it is always on the job. On a ten months' run of 14,456 miles, averages 16 miles plus per gallon of gasoline. That's performance, for the speed and power you have in the New Franklin. It has never 'used' a drop of oil that I can see."—Will O. Feudner, Gen. Mgr. and Treasurer, The Daily Republican, Rushville, Ind.

"Best in Every Way"

"Personally, do not think there is any car made that can beat the Franklin (or) follow it through snow, mud or rough roads. Think nothing of driving 300 to 700 miles a day—drove from Pittsfield, Mass., to Toledo, Ohio, 701 miles, in 19¼ hours. Have driven all winter without chains. Can climb out of ruts 6 or 8 inches deep without trouble. Have driven over Lebanon Mountain on one occasion when nine cars using chains were stalled, and pulled out and passed them all without difficulty.

"Compare the Franklin with any other make of car, and the operation and upkeep costs will be much less. The car itself will outwear three or four of the other makes, and you will still have a pretty good car left. I have been able to get double the tire mileage on a Franklin that I got on any other car I have operated in the past.

"Don't know of any other car made that will stand up and do the work they will do. I have owned two cars that could pass a Franklin on the straightaway, but in slowing down for curves this advantage would be lost. Do not think there is a car made that can beat them on the road in a run of from 100 to 1000 miles."—John M. Rees, Pittsfield, Mass.

Has Owned 47 Automobiles

"Nearly all automobile manufacturers speak of quality, but I believe that only Franklin owners realize the great difference. I have owned 47 automobiles—one *touring* I paid over $3500 for, and another $4000. I am proud of my Franklin because I know the contrast. When I come to a detour sign, I know I can hurry on without hurting my car or myself.

"I have driven my Series 11 Franklin 15,300 miles since June 9th, 1925, and have paid but ten cents for repairs, which was for a belt in my back bumper. I have never had my valves ground . . . it is running as good now as it was the first day I got it.

"I have often heard that the Franklin is an old man's car, which I believe is true. If any old man wants to ride in comfort, he must ride in a Franklin."—H. B. Holloway, D.C., Elkhart, Ind.

"Goes Any Place on High"

"I drove my first Franklin in 1915, a Series 7 Touring. It has been running almost every day since, with only a few repairs such as carburetor and magneto parts that wore out; otherwise, it goes as good as the day I first drove it. One year ago I tested it out for gas, and made 29 miles on a gallon. It strikes me that 11 years of constant use is some record, and still going strong. One year ago today I bought my Series 11 Sedan. It is fine and dandy, has plenty of pep, and goes any place on high."—O. P. Cook, Ventura, Cal.

"Most Satisfactory of 100 Cars"

"My motoring experience began in 1901, and includes eight to ten years' professional and semi-professional driving. I have owned upwards of a hundred cars of all kinds, and the Series 11 Franklin is the most thoroughly satisfactory in my experience. I cover more miles in greater comfort and less time, and with far less expense, than anything I ever drove."—Hugh Drane, Athens, Tex.

Had Ten Other Makes

"I have for many years been sold on Franklin. Have had four; after trying out ten other makes. The *first cost*, when the public does not understand the superior merits, is all that prevents the Franklin from being the most popular car as well as the *best car*."—Dr. C. F. Bowker, Morris, Ill.

"Its Equal Not on the Roads"

"This is my third Franklin. I have driven it about 12,000 miles; and with the exception of a little trouble I had with my speedometer, no mechanic has yet touched the car except for the purpose of oiling it. For quick getaway in traffic, easy handling, low upkeep, uniform speed for long distances, hill-climbing and easy riding, I don't find its equal on the roads."—George A. Anthony, Kewanee, Ill.

FRANKLIN

SEDAN NEW PRICE $3032.78 Fully Equipped Delivered Here

RALPH HAMLIN, Inc.

LOS ANGELES—1040 South Flower Street. Phone: TRinity 5371.
HOLLYWOOD—5766 Hollywood Blvd. Phone: HOllywood 3901.
GLENDALE—1000 South Brand Blvd. Phone: Glendale 5818.
PASADENA—376 W. Colorado St. Phone: Col. 4358.
SAN DIEGO—India and B Sts. Phone: Main 2773

Ocean Park—Charles J. Carr
Whittier—C. Jepson
Long Beach—L. A. Green
Santa Ana—Curtis Jepson

Taft—Calley Motor Sales Co.
Bishop—M. P. Beatty
Los Angeles—Fred H. Blum & C. A. Cleveland
Lancaster—Ice Garage

Colusa—Benjamin Viles
Riverside—Packard & Cook
Santa Barbara—Olmet Motor Sales Co.

OPEN EVENINGS AND SUNDAYS

Men Who Draw Comics Organize to Boost Craft

NEW YORK, July 1. (AP)—The pens that guide the inky bricks across comic strips have organized. The announcement, coming from the American Association of Cartoonists and Caricaturists, made plain that it is not a labor union, but is designed to "increase public interest in our profession, encourage talented amateurs and help the members with information and publicity."

The advisory board, composed of some of the most prominent cartoonists was headed by Albertine Randall, as a tribute to the few women in the profession. Eugene Zimmerman, was elected president.

Other officers were announced as follows: First vice-president, Bud Fisher; second vice-president, "Rube" Goldberg; secretary, Freeman H. Hubbard; advisory board, Clare A. Briggs, M. Branner, Winsor McBridge, Milt Gross, Pat Sullivan, D. Wheelan, Bill Steinke, C. H. Wellington and Manuel Roseberg.

WORSHIPERS OF SUN MAY VISIT DOMINION

VANCOUVER (B. C.) July 1. (Exclusive)—A movement has been started by leading citizens of Dawson City with the aid of the Canadian Railways and steamship lines, to bring 1000 Hindus to Dawson next summer on a pilgrimage to worship the sun. The Hindus being picked for the trip are priests and their leaders in the sun worshiping sect of India. They will be brought to Vancouver, then taken by boat from here to Skagway, where they will take the White Pass and Yukon Railway to White Horse and from there to Dawson by boat.

Injured Wife Sues Husband for Damages

KENOSHA, (Wis.) July 1. (AP)—Charging her husband with negligence and reckless driving, Mrs. Edward Wick has filed suit for $7500 damages for injuries suffered by herself and her child in an automobile mishap in February, 1925, while Wick was at the wheel.

Carl Kublick, occupant of Wick's car, also is suing the husband, seeking $2500. Wick is suing Phillip Tice, a truck driver, for $2500 charging him with blame for the mishap.

If everybody wins, Wick only loses $7500—and that will still be in the family.

FARM WAGES IN STATE FOUND ABOVE AVERAGE

SACRAMENTO, July 1. (AP)—California farm laborers continue to draw well above the average wage for this class of worker. Last year it was revealed in figures made public by E. E. Kaufman, State-Federal Agricultural Statistician, the average daily wage of farm labor in California, exclusive of harvest-time help, was $3.60. This was 20 cents more than the average daily wage in 1924 and compares with an average of $2.91 for eleven Western States and $2.40 for the United States. These figures are without board. Where the employer furnishes meals and shelter the California wage averages $2.70 as against $2.49 for eleven Western States and $1.89 for the United States.

STATE RICE CROP PUT AT 4,738,000 BUSHELS

SACRAMENTO, July 1. (AP)—California produced about one-seventh of the rice grown in the United States last year, says a report issued by E. E. Kaufman, State-Federal Agricultural Statistician. The total production for the State was 4,738,000 bushels, and for the United States 33,939,000 bushels. California's rice acreage, practically all of which is in the Sacramento Valley, totaled last year 103,000, as against 90,000 acres in 1924 and 106,000 in 1923. As compared with the State's 1925 production of 4,738,000 bushels, the total yield for 1924 was 4,365,000 and for 1923 was 3,671,000 bushels.

FORTUNE IN STAMPS STOLEN

BARABOO (Wis.) July 1. (AP)—Burning a large hole in the postoffice safe here, robbers early today made away with stamps estimated at between $20,000 and $30,000.

WORLD LEAGUE TA... IN PALESTINE

ABERYSTWYTH (Wales) ... The Jewish Palestine Society ... mitted to the International ... tion of League of Nations ... at a plenary session today. ... opposing voice came from the ... delegate declared there was ... unity among the Palestine ... Count Von Bernstorff of G... congratulated the Jewish ... who had successfully pres... Palestine society's case.

FEDERAL PRISON HEAD ...

PORTLAND (Or.) July ... Luther C. White, superin... Federal prisons at Washing... arrived in Portland Monday ... ing from an abscessed ear. ... from sinous trouble and ... since been in a grave condi... today without regaining ... ness.

CHILE UPHELD IN RETAINING LAND

Consul Denies Force Used in Tacna-Arica

Failure to Adhere to Treaty Held Responsible

Nation Pleased With Award of Arbitrators

BY F. VALDEVIESO VALDES
(Consul for Chile at Los Angeles)

Notwithstanding that quite often statements have appeared in the Los Angeles press on the Tacna-Arica question in a form that is not favorable to my country, I have not deemed it necessary to take this matter up for the reason, that the solution of this question has been subjected to the fulfillment of the arbitral award of President Coolidge issued on March 4, 1925.

Now that the failure of the plebiscite decreed by said award has been announced, it befits my government through its diplomatic representatives in foreign countries to make a statement of the facts that have brought about that failure.

Nevertheless, I will refer in the editorial appearing June 28 in your paper under the heading of "Tacna-Arica."

CHALLENGES STATEMENT

In that editorial, it is stated: "Chile continues to hold the territory through military forces as it has held it for more than thirty years." This is not so, but a consequence of the Treaty of Ancon, 1883, which put an end to the war between Chile and Peru. Article 3 of said treaty reads as follows: "The territory of the provinces of Tacna and Arica, bounded on the north ... shall continue in the possession of Chile, subject to Chilean laws and authority, during a period of ten years from the date of the ratification of the present treaty of peace. After the expiration of that term, a plebiscite will decide by popular vote whether the territory of the above-mentioned provinces is to remain definitely under the dominion and sovereignty of Chile or is to continue to constitute a part of Peru. ... A special protocol which shall be considered an integral part of the present treaty will prescribe the manner in which the plebiscite is to be carried out."

This protocol became a fact with the arbitral award of President Coolidge, in which he definitely states those who have the right to vote and those who are not entitled to it. It is easily understood that the agreement of this protocol being pending it was impossible to carry out the plebiscite and that according to the conditions established therein, naturally one could foretell the results of the vote before it was actually taken. Because of the difficulty to come to an agreement on the conditions, the provinces have remained in possession of Chile for more than forty years. Consequently there has not been forced action on the part of Chile to maintain the provinces under the sovereignty as long as the inhabitants themselves of the territory in dispute were not given an opportunity to decide their nationality.

Chile has always maintained the right to, and the carrying out of the plebiscite, Peru so the contrary, the reason that since more than forty years from the ratification of the Treaty of Ancon had elapsed it was deemed that the plebiscite should not take place.

PERU DISPLEASED

When the arbitral award was known in Chile, there were manifestations of satisfaction and joy all throughout the country. In Peru, on the contrary, there were manifestations of dislike and protest, and the President of Peru sent to President Coolidge the following cablegram:

"Notwithstanding that, in my judgment, the decision of Your Excellency has improved undeservedly the moral situation of the republic of Chile, plainable without any doubt for its indescribable persecutions and crimes against the Peruvian citizens of Tacna and Arica for more than thirty years, I express to Your Excellency without reserve my sincere thanks ...

From the foregoing it goes without saying that the policy of Peru would be directed toward bringing about the failure of the plebiscite, again complaining of those crimes and persecutions referred to by the President of Peru, which, according to the arbiter, did not deserve serious consideration. He says: "Chile has underestimated the number of expulsions and Peru has exaggerated them."

The continuous postponements of Gen. Pershing and Gen. Lassiter to obtain fair conditions for the plebiscite as would satisfy Peru caused the inhabitants of Tacna and Arica to lose their confidence on the final outcome of carrying out of the plebiscite.

IMPLICATES RICH MAN AS ART PIRATE

Prisoner Confesses Part In Theft of Treasured Ru... from Detroit Institute

DETROIT, July 1. (AP)—Confession of Paxton Howard, 29 years of age, of Sarnia, Ont., that the theft of rare Persian rug valued at $75,0... from the Detroit Institute of Arts early today was schemed by a ring of antique "pirates" backed by a million-aire, followed recovery of the ... tonight in the check room of the Michigan Central Railroad station. Traced by a pair of gloves dropped near the scene of the robbery, Ho... and told police that nearly a dozen men were involved in the plan to ... shot a storeroom of the Art Institute of valued art pieces.

Howard said he was a commercial artist, and had studied for two years in the atelier of Herman Bernstein, New York City. He refused to divulge the name of the millionaire backer of the theft ring.

BOY GETS JUDGMENT AGAINST TWO DOCTO...

STOCKTON, July 1 (AP)—... Year-old Fred Warner Phillips ... held a judgment of $25,000 aga... Drs. Dewey R. Powell and H... Chapman. The verdict followed ... lengthy trial, in which it was sh... that part of a knife blade had ... left in the boy's neck following ... operation two years ago. The ... was out but forty minutes.

CHILE UPHELD IN RETAINING LAND

Consul Denies Force Used in Tacna-Arica

Failure to Adhere to Treaty Held Responsible

Chilean Pleased With Award of Arbitrators

BY F. VALDEVIESO VALDES
(Consul for Chile at Los Angeles)

Notwithstanding that quite often statements have appeared in the Los Angeles press on the Tacna-Arica question in a form that is not favorable to my country, I have not deemed it necessary to take this matter up for the reason that the solution of this question has been submitted to the fulfillment of the arbitral award of President Coolidge issued on March 4, 1925.

Now that the failure of the plebiscite decreed by said award has been announced, it befits my government through its diplomatic representatives in foreign countries to make a statement of the facts that have brought about that failure.

Nevertheless, I will refer to the editorial appearing June 28 in your paper under the heading of "Tacna-Arica."

CHALLENGES STATEMENT

In that editorial, it is stated: "Chile continues to hold the territory through military forces as it has held it for more than thirty years." This is not so, but a consequence of the Treaty of Ancon, 1883, which put an end to the war between Chile and Peru. Article 3 of said treaty reads as follows: "The territory of the provinces of Tacna and Arica, bounded on the north . . . shall continue in the possession of Chile, subject to Chilean laws and authority, during a period of ten years from the date of the ratification of the present treaty of peace. After the expiration of that term, a plebiscite will decide by popular vote whether the territory of the above-mentioned provinces is to remain definitely under the dominion and sovereignty of Chile or is to continue to constitute a part of Peru. . . . A special protocol, which shall be considered an integral part of the present treaty will prescribe the manner in which the plebiscite is to be carried out."

This protocol became a fact with the arbitral award of President Coolidge, in which he definitely stated those who have the right to vote and those who are not entitled to it. It is easily understood that the agreement of this protocol being pending, it was impossible to carry out the plebiscite and that according to the conditions established therein, naturally one could foretell the results of the vote before it was actually taken. Because of the difficulty to come to an agreement on the conditions, the provinces have remained in possession of Chile for more than forty years. Consequently there has not been passed action on the part of Chile to maintain the provinces under its sovereignty as long as the inhabitants themselves of the territory in dispute were not given an opportunity to decide their nationality.

Chile has always maintained its right to, and the carrying out of the plebiscite, Peru to the contrary, for the reason that since more than ten years from the ratification of the treaty of Ancon had elapsed it was deemed that the plebiscite should not take place.

PERU DISPLEASED

When the arbitral award was known in Chile, there were manifestations of satisfaction and joy all through the country. In Peru, on the contrary, there were manifestations of dislike and protest, and the President of Peru sent to President Coolidge the following cablegram:

"Notwithstanding that, in my judgment, the decision of Your Excellency has improved undeservedly the moral situation of the republic of Chile, punishable without any doubt for interminable persecutions and crimes against the Peruvian citizens of Tacna and Arica for more than thirty years, I express to Your Excellency without reserve my sincere thanks . . ."

From the foregoing it goes without saying that the policy of Peru would be directed toward bringing about the failure of the plebiscite, again complaining of those crimes and persecutions referred to by the President of Peru, which, according to the arbiter, did not deserve serious consideration. He says: "Chile has underestimated the number of expulsions and Peru has exaggerated them."

The continuous postponements by Gen. Pershing and Gen. Lassiter to obtain fair conditions for the plebiscite as would satisfy Peru caused the inhabitants of Tacna and Arica to lose their confidence on the final carrying out of the plebiscite.

IMPLICATES RICH MAN AS ART PIRATE

Prisoner Confesses Part in Theft of Treasured Rug from Detroit Institute

DETROIT, July 1. (AP)—Confession of Paxton Howard, 29 years of age, of Sarnia, Ont., that the theft of a rare Persian rug valued at $75,000 from the Detroit Institute of Arts early today was schemed by a ring of Belgian "pirates" backed by a millionaire, followed recovery of the rug tonight in the check room of the Michigan Central Railroad station. Traced by a pair of gloves dropped near the scene of the robbery, Howard told police that nearly a dozen men were involved in the plan to enter a storeroom of the Art Institute of valued art pieces.

Howard said he was a commercial artist, and had studied for two years in the ateliez of Herman Bernstein, New York City. He refused to divulge the name of the millionaire backer of the theft ring.

BOY GETS JUDGMENT AGAINST TWO DOCTORS

STOCKTON, July 1 (AP)—Seven-year-old Fred Warner Phillips today held a judgment of $35,000 against Drs. Dewey R. Powell and H. S. Chapman. The verdict followed a lengthy trial, in which it was shown that part of a knife blade had been left in the boy's neck following an operation two years ago. The jury was out but forty minutes.

Celebrate the Fourth with Such Values as These From the Dyas Shop!

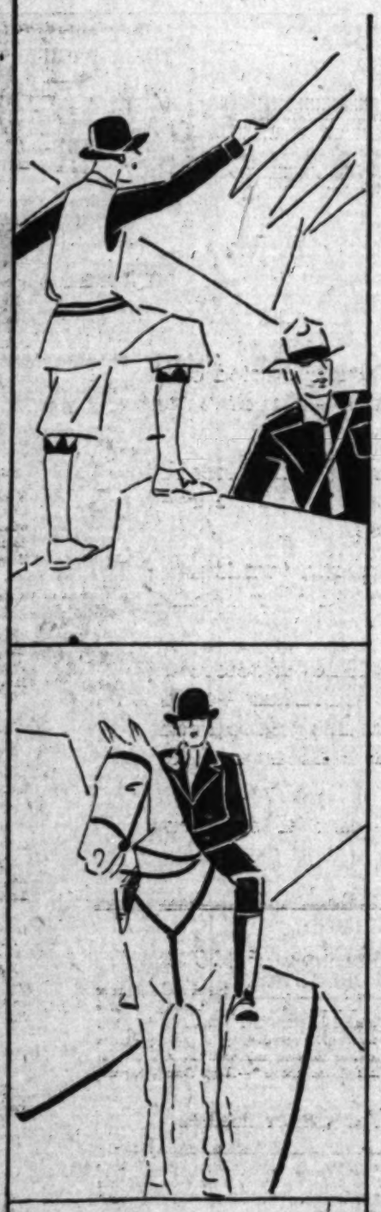

400 Women's All Wool Swimming Suits, $2.95

SEVERAL remarkable purchases contribute to this timely, inviting offering of smart suits for Fourth of July plans! 125 of these suits, please note, are a regular $5.00 quality . . . of a firm rib-stitch weave!

OTHERS are sturdy flat-stitch suits, accurately cut, every thread of wool! In black, wanted colors, plain and stripe-trimmed!

1000 Men's and Women's Swimming Suits at $4.65

ALL WOOL worsteds, of course . . . made into suits that are smart, shapely, comfortable . . . made for active swimmers . . . for men and women who appreciate the virtue of the Dyas Label in their swimming apparel! Remarkable values: $4.65!

"Life Guard" Beach Jackets—New for the Fourth!

$4.95—$5.95!

Note the Sketches (lower left-hand corner)

STRIKING jackets for beach needs . . . arriving in the Dyas Shop for the "Fourth!" And since they're of absorbent, heavy Terry cloth, they're ideal wraps against sun and wind!

BOTH the "Blazer" and the "Lumber-jack" idea are combined in these new jackets! Specially priced, for the first time, in this Dyas offering! Sizes for boys and girls: $4.95! For men and women: $5.95!

Mexican Beach Hats Most Special, $1.00

The broad-brimmed favorites, at a deep reduction. . . . those for the children furnished each with a novelty toy!

Sand-tight Rubber Swimming Shoes for Women: $1.00.

"San-Klogs" for Beach Wear; Dyas-featured: $4.50.

Men's and Women's Duck Sailor Pants: $2.25 $3.00.

For Mountains and Resorts—Featured are Women's Linen Knickers at $5.00

Women's Linen Hiking Suits; pure Irish Linen, with sleeved belted coat, self-checked: $12.50!

Women's two-piece Tweed Hiking Suits, knickers and box coat, feature-priced: $19.50!

Toyo (Japanese Panama) Sports Hats: $3.95!

Women's Correctly-cut Natural Linen Riding Habits, Dyas-featured: $17.50!

Beach Umbrellas Head Picnic Accessories at $4.95!

AND $4.95 by no means indicates the value . . . and remarkable usefulness of these most special Dyas umbrellas!

IN THE regulation 6-foot spread size . . . strongly constructed and steady. Note that a convenient magazine pocket (not usually found in umbrellas!) is tucked in each one! Complete with a compact carrying bag . . . a wonderful offering, with a wide choice of color schemes!

"Icy-Hot" Vacuum Bottles, Underpriced: $1.65!

Quart vacuum bottles, priced even lower than the regular price of their fillers!

"Therm-a-Jugs," low priced: $2.95!

Here's the generous gallon jug that every picnic needs, for both food or liquids! Unbreakable, and most specially priced!

Beach Umbrella-Tents: $16.50!

A featured Dyas price! Umbrellas of 6-foot spread, which may be converted into dressing tents by the dropping of side curtains!

Motor Restaurants, Deeply Reduced! $6.95!

Imagine obtaining a motor restaurant regularly selling for $22.00, for $6.95! Just 12 remain for Pre-Fourth disposal . . . smart kits for 4 or 6 people!

Dyas Surf Boards start $4.50!

Only one style in a most complete assortment for all your surf-riding preferences. These are the 4-foot size, painted bright red. Others to $37.50!

The Dyas Shop is your Headquarters for Kennebec Canoes and all Boating Accessories!

LOWER MAIN FLOOR

B. H. DYAS CO.
7TH AT OLIVE

DURKIN MOTHER GIVES DEFENSE

Declares Suspected Slayer Has Many Virtues

Denies Son Wanton Killer in Stormy Career

Admits Numerous Faults in Covering Others

CHICAGO, July 1. (Exclusive)—Mrs. Mattie Durkin, called to the stand today as the first defense witness to attempt to prove that Martin James Durkin is not guilty of the murder of Federal Agent Edwin C. Shanahan, painted her son's character in gray in an effort to wipe away the picture in black which the State had delineated.

That is, on direct examination by Attorney Eugene McGarry, court-appointed defense counsel. Mrs. Durkin trotted out her son's every available filial asset, from hyperpatriotism for his country to superlative generosity to his mother.

Then, the inevitable reflex that came on cross-examination by State's Attorney Michael Romano, she sought to make a virtue of necessity, and admitted Durkin's more petty indiscretions in order to deny the more cardinal one, this murder charge.

For instance: Mrs. Durkin pictured Martin as a bootlegger, but no murderer.

DENIES HE IS KILLER

She granted to him a casual promiscuity with women, but denied he was the wanton killer.

She agreed that money came easily to him and he didn't always labor the conventional eight-hour day, but she refused to believe that he ever threatened to shoot it out with the police.

Mrs. Durkin met the State's challenging questions so quickly that she often answered before her son's counsel could register their objection. Of the thirteen questions which the State put to Mrs. Durkin on cross-examination, nine of them were ruled out by the court, on the objections of defense counsel.

Of her son's generosity, Mrs. Durkin had much to say:

"I should say he did give me money, lots of times, $100, or $200, or sometimes $300. Then he gave me money to give to his sisters to buy clothes with."

The story then skipped down to the evening of October 11, 1925, the day Shanahan was killed.

RECALLS EVENTS

"I was at home," the witness recollected, "and was reading when there was a rap at the door. I went and there were fifty policemen with guns drawn."

With all the venom that she can pour into her words, Mrs. Durkin next told that Sergt. Michael Naughton, in charge of the police, said:

"Your son, the dirty dog, shot a government man. Shanahan was his name. The dirty dog shot him in the back and we're going to shoot him in the back. And we are going to mash in his beautiful face till he'll have to use a screen over it."

Attorney McGarry argued that Harlow George, who testified at the Coroner's inquest as an eyewitness, and who then said that Shanahan fired the first shot, has been scared out of town by the State. The defense therefore, wants the court to call George as a court witness, or, failing to locate him, wants his testimony at the inquest to be read into the record. Judge Miller will give his decision tomorrow morning.

PRISON FOR MAN FREED BY JURY

Insanity Taint Declared to Make Prisoner Peril While at Large

SPOKANE, July 1. (AP)—A man found not guilty by a jury in Superior Court here recently was sentenced to an indefinite term in the State penitentiary here today.

C. C. Cato, tried on an assault charge, was declared by a jury to have been mentally incompetent at the time of the attack, sane at the time of the trial, but unsafe to be at large.

His sentence provides that he will not be discharged until a Superior Court jury has declared him safe to be at liberty.

NOTICIAS MUNDIALES DE ULTIMA HORA

Atendiendo a la importancia que tiene el estudio del español en los Estados Unidos, particularmente en esta gran metrópoli tan inmediata a territorio hispanoamericano, diariamente aparece en "The Times" esta sección española con algunas interesantes noticias de ultima hora. Tres veces por semana se insertará una lección práctica elemental de castellano, y los lunes encontrará el lector dos lecciones para estudiantes adelantados.

A cuantos deseen aumentar sus conocimientos de español les conviene leer esta columna todos los días.

NOTAS TELEGRAFICAS

Andnciase una Grave Crisis Política en España

PARIS, Julio 1.—Los viajeros que vienen de la frontera francoespañola declaran que ha sido abandonado por el ejército el gobierno del primer ministro Primo de Rivera, y que éste se está sosteniendo sin más ayuda que la de la policía. Aseguran que son imminentes graves sucesos políticos.

Dícese que se hallan actualmente presos cuatrocientos oficiales del ejército, y también gran número de civiles, entre otros, Melquiades Alvarez, que fue presidente de la cámara de diputados y líder republicano.

Reina la Esclavitud en una Provincia Africana

CAPETOWN, Julio 1.—Esta semana han salido a luz escandalosas revelaciones de tráfico de esclavos en la provincia de Bechuanaland, con motivo de que Simón Batshosa, uno de los principes nativos de la tribu mayor de Bamangwatos, prestó testimonio en su proceso por tentativa de asesinato en la persona del jefe Tscheked.

Declaró Simón que los esclavos de Masawara le dijeron que sus amos tienen poder de vida y muerte sobre ellos. El castigo por la muerte de un esclavo no es mayor que el aplicado al que mata borregos o cabezas de ganado. Los esclavos han declarado que sus amos les dan de golpes, los queman o los matan a tiros, cuando se dan a la fuga, y que no les pagan su trabajo. Los Bamangwatos hacen que los Masawara vayan al Veldt salvaje a robarse niños Masawara para venderlos como esclavos.

Al ser interrogado, dijo el Principe que había visto a esclavos Masawara, que eran conducidos como caballos, con riendas alrededor del cuello, y también había visto a otros quemados en la hoguera; pero que no se había atrevido a intervenir, porque los jefes de tribu tienen dominado el productivo comercio de esclavos, y son los que realmente mandan en esa comarca.

Noticias Breves de Washington

Ha aprobado el senado y turnado a la conferencia el segundo proyecto de ley de déficits, cuya cuantía monta a $61,000,000.

Ante la Comisión del Comercio entre Estados se discutieron los métodos de avalúo ferrocarrilero.

Al terminar el año fiscal, se ha registrado en la Tesorería un superávit de $377,768,000.

El senado ha ordenado que se practique una averiguación de la manera cómo han resuelto el asuntq del trust del pan, la Comisión del Comercio y el ministerio de Justicia.

Discutióse en el senado la cuestión de gastos excesivos de campañas electorales. El diputado Schaffer pidió que la cámara investigara lo de las elecciones primarias de Vare.

Los funcionarios de correos han descubierto que fue usada fraudulentemente una franquicia postal senatorial, sin que lo advirtiera un empleado de Brookhart, en asuntos relativos a las primarias de Iowa.

Ante los investigadores del senado ha sostenido Frank X. O'Connor que Vare no trató de comprar apoyo en las elecciones primarias de Pensilvania.

NOTAS LOCALES

Va a Tomar Parte el Gran Jurado en la Investigación del Asunto del Día

Es casi seguro que van a instruirse dos averiguaciones; una del gran jurado federal, y otra del gran jurado del condado, en el asunto de la misteriosa desaparición y reaparición de Aimée Semple McPherson, pastora del Angelus Temple, quien asegura que fue secuestrada por dos hombres y una mujer, y encarcelada por ellos durante treinta y cinco días.

El gran jurado del condado ha hecho su primer disparo en tan debatida cuestión, empleando a tres funcionarios para sujetarlos a interrogatorio. La encuesta del gran jurado federal, relativa a este mismo asunto, se cree que será un hecho, porque J. Edwin Simpson, primer teniente civil de la oficina del Abogado de Distrito de los Estados Unidos, anunció que era cosa averiguada que se había hecho uso de los correos de los Estados Unidos con el deliberado fin de defraudar a la señora Minnie Kennedy, madre de la evangelista.

El fiscal Keyes, el teniente fiscal Ryan y el jefe de detectives Cline, con los tres funcionarios citados para ayer por el gran jurado. Ryan y Keyes permanecieron encerrados con los jurados más de cuarenta y cinco minutos.

Se Retira Después de Veintiséis Años de Servicio en la Policía

Tras veintiséis años de servicio, se retiró ayer el inspector de detectives James C. Chapman. Fue nombrado inspector el 30 de Junio de 1925, después de haber estado dos años de jefe de los detectives de la comisaría de la Universidad.

Se dió de alta como policía en 1900, y durante sus primeros seis años de servicio fue secretario del jefe del policía. En 1915 fue nombrado sargento detective.

Charlas Infantiles para Chiquillos de Escuela

Número 204

Si entrásemos por los últimos pliegues de su corazón, es posible que no halláramos ya un átomo de cariño hacia su mujer. (Should we penetrate into the inmost folds of his heart, we might no longer find a single atom of love for his wife). El carácter altanero, impertinente y desabrido de ésta había matado el fuego de la pasión que sintió por ella al casarse (The haughty, impertinent and sour mood of the latter had smothered the fire of the passion he had felt for her at the time of his marriage).

Pero aquel tierno pimpollo, aquel botón de rosa, aquel pastelito dulce amasado por los ángeles, lo llenaba todo, ocupaba enteramente su vida, era el fondo de sus pensamientos, el consuelo de sus pesares (But that tender sprout, that rosebud, that sweet little cake kneaded by the angels, filled everything, occupied his entire life, was the essence of his thoughts, the consolation of his sorrows).

THREE MEANS OF GRACE

A negro preacher walked into the office of a newspaper in Rockymount, N. C., and said: "Misto Edito', they is forty-three of my congregation which subscribes fo' yo' paper. Do that entitle me to have a chu'ch notice in yo' Sadday issue?"

"Sit down and write," said the editor.

"I thank you."

And this is the notice the minister wrote: "Mount Memorial Baptist Church, the Rev. John Walker, pastor. Preaching morning and evening. In the promulgation of the gospel, three books is necessary: The Bible, the hymn book and the pocketbook. Come tomorrow and bring all three."—[Christian Register.

COULDN'T FEASE HIM

Frequently during the dinner the old sea captain strained the credulity of the guests, but by the exercise of his ready wit, had evaded a number of cule-de-sac. The supreme test came while he was describing a voyage in the South Seas.

"Cruising along one morning," he began, "we passed an island that was positively red with lobsters."

"But," said one of the guests, with unconceealed amusement, "lobsters are not red until boiled."

"Of course not," replied the old salt, undaunted, "but this was a volcanic island dotted with hot springs and geysers."—[Exchange.

A Pure Regard

Two little girls, city bred, had been taught a prayer. In it were the words: "May the souls of the faithful departed rest in peace." As they were saying it one evening before retiring their mother overheard them. They said: "May the souls of the fire department rest in peace."—[Indianapolis News.

SHIPPING and Los Angeles Harbor NEWS

PEDRO CHAMBER NAMES LEADERS

Frank A. Vanderlip Returned as Executive Head

Other Officers Elected as Own Successors

Action Regarded as Approval of Work Achieved

Frank A. Vanderlip's port and civic policies as president of the San Pedro Chamber of Commerce, and those of his colleagues were approved by yesterday's election of the chamber, when they were returned to office for another year.

Only one change is made in the board of directors, O. R. C. Crow succeeding J. H. Boogs, whose banking and stock interests have been transferred uptown. The latter, however, will continue as the chamber's representative on the Committee of Two Hundred, and several other organizations in the city proper.

The other directors are: A. E. Henning, T. L. Baker, J. W. Mee, Ray Mitchell, L. S. Anderson, J. A. Elliott, W. P. Tanner, E. F. Ingmire and James H. Dodson, Jr. Roy Beaton, veteran secretary of the chamber, is expected to continue in that office, as will his staff.

LOCAL CAPITALIST BUYS FREIGHT CRAFT

The Martina passenger and freight steamer Oaxaca, due from Mexican ports Sunday with passengers and cargo for the Mexican States Line, has been purchased by Gr Allan Hancock, Los Angeles capitalist. The vessel will be delivered to her new owner at San Francisco next week, and, after changes, will be used as a refrigerator ship to carry vegetables here from Mazatlan, where Hancock has a ranch of many thousand acres, according to Raymond Stephens, attorney for Hancock.

At San Francisco the vessel's boilers will be gone over, then the Oaxaca will proceed to Los Angeles for installation of her refrigeration plant and undergo other repairs.

The 3154 ton, 324 foot, 1926 type was built in Glasgow in 1918. While sailing under the flag of the Mexican States Line, the ship is under charter to the Grace Steamship Co., owned by the Clan Line of England. Unofficial advices are that the Clan Line had an extremely favorable arrangement for a 25 year charter, but that the arrangements did not work out to satisfactorily as expected.

Mr. Hancock has other interests around Mazatlan, and recently, two years ago even, he is contemplating the establishment of a refinery there, crude oil being carried from this port. An understanding, however, has not been reached as to the application of Mazatlan's petroleum tax.

Two larger freighters, new and probably Diesel-driven, are to be put on the Los Angeles-Northern Europe run by the Hamburg-American Line, replacing the Hamlin and the Harbeck, according to Capt. G. Jasen, master of the latter, in yesterday from Bremen.

The new craft are to make their appearance here this summer. It is understood, at the Hansen, that one will be named Hamlin and the Hansen is here on her last trip. Both are to be put on a run from Germany to the Far East by way of the Mediterranean.

The 7,000 ton motorships are somewhat disconcerted here, including Misses Augusta Koslowsky and Hermina Bartels, who were met at the dock by their sweethearts, and promptly retired. Fred Wolff, a chief engineer, and Leopoldo Herrer, a Guatemala plantation owner, and Max Herzer.

The vessel is discharging 9400 bundles of sisal, 1000 tons of coffee, 1000 tons of fruit and will sail north late this week. Of the cargo, 1500 tons was Belgian silver-sand, carried over to weight down the ship, at $2 a ton.

Capt. T. J. MacGann, known as the mate of the Pacific, has returned to the bridge of the Columbia, relieving Capt. Thor Hansen, who is off of three voyages on account of sickness. The liner departed north yesterday with more than 350 passengers, and officers expected to pick up a number more at Victoria and Vancouver. The liner is scheduled to return to Los Angeles from Newport on the same run, is off her schedule, being repaired at Portland, following a collision with the steamer Elihu in that port two days ago.

H. E. Pickering, office manager for the W. H. Wickersham Co., architectural firm, and Capt. J. A. Jacobsen, pilot for that firm, and their families are spending two weeks at Camp Baldy. Mrs. H. Dryberg, wife of the master of the tanker Chuky, accompanied them.

Arthur R. Winkle, marine reporter for the Illustrated News, has been a Salt Lake City hospital ten days from injuries received when his car was wrecked in a Nevada park. He was on leave, bound for the Atlantic Coast.

The big Eagle Oil Company tanker San Fiorentino, grounded in mid-channel near the pilot house yesterday morning, was pulled off and towed to an anchorage later, when she went to another for an examination of possible damages.

The ship was sailing for Bisbee Cove and Montalvo with 178,000 barrels of fuel oil, and was drawing thirty-one feet, striking almost at low tide.

The bestine is included in the government dredging project, for which bids will be called late this month, to deepen the channel to thirty-five feet at lower low tide.

The Eagle fleet had four tankers in port during the day. The San Fernando going on dry dock at the Bethlehem yards; the San Mateo and San Roberto loading. The San Mateo will sail at noon today for South America with 110,000 barrels of fuel oil, and will return to take a cargo for London with 85,000 barrels of gasoline.

Thirty-three thousand boxes of Southern California oranges will go east to foreign ports in the next two weeks, according to the California Fruit Growers' Exchange. The Furness steamer Phyllis Bolinger will take out 10,000 today for the United Kingdom. The Swedish motorship Anne Johnson came in last night to load 9000 boxes for Scandinavia, the first such shipment to these countries, it is said. The Garonne, steamer fourth of the Hamburg-American Line will take 3000 boxes for Hamburg, and on the 12th inst. the Dutch freighter Sandfirt of the Holland-American Line will depart for the United Kingdom with 12,000 boxes.

After a short run, local canneries are practically closed again, temporarily, following the disappearance of albacore and bluefin from near-shore waters. Only eighteen fish have been reported caught since Saturday night. Foggy weather is believed partly responsible and the schools are expected to reappear any day.

Keel was laid at Al Larson's shipworks yesterday for a purse seiner and tender for the Stafford Packing Company. The craft will be seventy feet long and will have a carrying capacity of fifty tons of iced fish and will cost approximately $20,000. It will go into service late this summer.

The naval tanker Kanawha sailed yesterday afternoon with 53,000 barrels of fuel oil for Port Angeles, where she will be passed to the Seattle fleet. The naval tanker Cuyama was loading a like amount late yesterday for Puget Sound.

The little lookout Baby O went out on the after deck of the new Italian motorship Pella yesterday. The craft was sold by the Consolidated Diving Company to the United Dredging Company, and will be lowered at Panama and steam to Galveston under her own power. The Pella is an ocean going hull, built for the Italian citrus combination, and carried a capacity of 9000 tons of grain, lumber, copper, lead and general merchandise, and sixteen passengers. Capt. Wallacott said the Celina, a new sister ship of the Pella, is due on her maiden voyage the 10th inst., from the Mediterranean.

One thousand crates of sewing machines are a small part of 3000 tons of Newark cargo to be dropped here by the Transmarine Line freighter Bolanderos, arriving last night from the east coast. A carload of clay pigeons also arrived, and forty-nine cars of steel pipe, five of steam radiators, three of galvanized sheet metal pipe, one electric bulbs, two paper dishes, five oil tank drums, five pipe abaton insulation.

SHIPPING

PORT INDEX

OUTER HARBOR DISTRICT

16-40—Outer Harbor Dock & Wharf Co., Hartwood Lumber Co., Union Lumber Co., Albion Lumber Co.

41—Outer Harbor Dock & Wharf Co., American Salt Co.

51-54—Outer Harbor Dock & Wharf Co., Dodwell & Co., Canadian Government Merchant and H. R. McLaurin, Johnson Line, Frank P. Doe & Co., Lucas Lor-boye Line, Utah Sulphur Co., W. R. Grace & Co., Mayer, Wilson Co.

55—Outer Harbor Dock & Wharf Co., Coos Bay Lumber Co., Paramino Lumber Co.

57—Swayne & Hoyt, Pacific-Caribbean-Gulf Line, Pacific-Australia Line.

58—Nisson Yusen Kaisha.

59—James Relph & Co., Relph Steamship Line, National Navigation Lines, S. L. Kreiger, J. Vincent Bragg, Toyo Kisen Kaisha, Nippon Yusen Kaisha.

60—Manning Western Steamship Agency, Inc., Furness Line, Mitsui Steamship Co., Canadian Pacific Steamship Co.

70-71—Pan-American Petroleum Co.

SAN PEDRO DISTRICT

72—Southern Pacific slip.

74-76—E. K. Wood Lumber Co.

81-82—Southern Pacific wharves, south of Fifth street.

83-87—Southern Pacific wharves, north of Fifth street.

84—White Flyer Line.

86—Los Angeles Dispatch Line.

88—Marine Engine Works.

89-90—Kerckhoff-Cuzner Mill & Lumber Co.

97-101—Standard Oil Company.

106—Los Angeles Lumber Products Co.

107-108—L. A. Shipbuilding & Dry Dock Co.

TERMINAL ISLAND DISTRICT

118-120—Associated Oil Company.

121-122—San Pedro Lumber Company.

150-151—Union Oil Company.

152-154—Pacific Steamship Co., Admiral Line, Panama-Pacific Line.

155—Williams Line.

156-160—Struthers & Barry, American Far East Line.

164-165—Julian Petroleum Co.

167-168—Shell Company.

172-175—California Petroleum Co.

176—American-Hawaiian Line.

177-178—McCormick Steamship Co., Mexican-Mediterranean Line, Pacific-Argentine-Brazil Line, Pacific-Havana-Jacksonville Line.

181—Municipal Oil Loading Wharf.

184-185—Los Angeles Terminal, Wilmington Transportation Co.

187—Vegetable Oil Co., C. J. Lebaron, Holland-American Line, Nyma Mail Steam Packet Co., Nelson Steamship Co.

188—Panama Mail Steamship Co., Garland Line, Transmarine Corporation.

189-191—Warren Lilly & Co., Isthmian Line, Ellerman & Bucknall Steamship Co., Ltd., Argonaut Line, Planet Line.

194—Municipal Wharf.

195-197—Charles S. McCormick Lumber Co.

198-200B—Silen Lumber Co.

200C-200H—Consolidated Lumber Co.

TERMINAL ISLAND DISTRICT

211-217—Petroleum Export Co.

222-225—Hammond Lumber Co.

230D—Williams, Dimond & Co., Mexican States Line, McCormick & MacPherson, Osaka Shosen Kaisha, Quaker Line.

230E-231—General Steamship Corp., Kosmoship-Rennolf Line, Navigazione Libera Triestina Soc. A. Cosmopolita Generale Transatlantique (French Line,) Wings & Co. Line, Trans-Atlantic Steamship Co. Ltd., Prudhal-Lorenz & Co. Line, Hoegh Steamship Line.

232A—Doller Line, Star Star Line, American Pioneer Line.

232B-E—Lorbeschaft S.S. Co. (westbound.)

232B-E—Lorbeschaft S.S. Co. (eastbound.)

232B-E—Crescent Wharf and Warehouse Co.

232F—Gilmore Oil Co.

237-244AC—General Petroleum Corporation.

244B-YZ-245—Matheson, Shipbuilding Corporation, Various—California and Eastern Steamship Company, Capt. J. H. Stanton, Harvey-Pacific Steamship Company, Pacific Coast Steamship Co., Fleet Brothers, John Marshall-Sauk Line.

CARGO ARRIVALS AT THIS PORT

9 P.M. TO MIDNIGHT, WEDNESDAY, JUNE 30

Tanker H. M. STORET, Capt. Kirley, from Richmond, 9:40 p.m. To load oil for Standard Oil Company of California.

Steamer CHINCHA, Capt. Svenning, from San Francisco, 11:20 p.m. General cargo for Isthmian Line. Nordin, Lilly & Co., local agents.

Steamer MARY H. MOORE, Capt. Rosenfeldt, from Redondo, 11:25 p.m. Lumber for Moore Mill and Lumber Company.

Steamer DOROTHY WINTERMOTH, Capt. Mahlen, from Tacoma, 11:30 p.m. Lumber for Paramino Lumber Company.

THURSDAY, JULY 1

Steamer WHITNEY OLSON, Capt. Hutton, from Bellingham, via San Diego, 3:35 a.m. Lumber for Gilfer & Olson.

U.S.C.G.C. TAMAROA, from sea, 4:30 a.m.

Steamer MONTAUK, Capt. Greene, from Philadelphia, 5:35 a.m. General cargo for Dollar Line.

Italian steamer PELLA, Capt. Malanotti, from San Francisco, 6:35 a.m. Passengers and freight for Navigazione Libera Triestina. General Steamship Corporation, local agents.

Steamer W. R. CHAMBERLIN, JR., Capt. Amstan, from San Diego, 6:15 a.m. Lumber for Chamberlin Company.

Steamer SAN JUAN, Capt. Rasmussen, from San Francisco, 6:30 a.m. Passengers and freight for White Flyer Line.

Steamer DAISY PUTNAM, Capt. Yitlng, from Gray's Harbor, 6:40 a.m. Lumber for Slade Lumber Company. C. G. Limesoley, local agent.

British tanker SAN FERNANDO, Capt. Griffiths, from Buenos Aires, 7 a.m. To load oil for Eagle Oil and Transportation Company. Shell Oil Company, local agents.

Tanker ARGON, Capt. England, from Tokuyama, 7:15 a.m. To load oil for Standard Transportation Company. Capt. Clarke, local agent.

Steamer EVERETT, Capt. Lass, from Puget Sound, 7:15 a.m. Lumber for McCormick Steamship Company.

Steamer ADMIRAL SCHLEY, Capt. Burg, from Portland, 8:10 a.m. Passengers and freight for Pacific Steamship Company.

Steamer AVALON, Capt. Muscatine, from Avalon, 9:05 a.m. Passengers and freight for Wilmington Transportation Company.

Steamer YALE, Capt. Self, from San Francisco, 10:30 a.m. Passengers and freight for Los Angeles Steamship Company.

Steamer ONONDAGA, Capt. Pris, from Gray's Harbor, 11:20 a.m. To load oil for Standard Oil Company. Calling for bunkers.

Steamer EL RIDGE, Capt. Flemming, from Portland, 11:30 a.m. To load oil for Standard Oil Company. Calling for bunkers.

Steamer HAWAIIAN, Capt. Harrison, from San Francisco, 8:55 p.m. General cargo for Matson Navigation Company.

Steamer JACOX, Capt. Svenson, from Puget Sound, 6 p.m. General cargo for Nelson Steamship Company.

Steamer SAN JUAN, Capt. Rasmgren, for San Francisco, 4:35 p.m. Passengers and general cargo for White Flyer Line.

Steamer EVERETT, Capt. Lass, for San Diego, 7:35 p.m. General cargo for McCormick Steamship Company.

Steamer ONONDAGA, Capt. Pris, for New York, 8:03 p.m. En route from Gray's Harbor for Ford Motor Company. Called for bunkers.

Steamer ADMIRAL SCHLEY, Capt. Burg, for San Diego, 8:30 p.m. Passengers and general cargo for Pacific Steamship Company.

DUE TO DEPART

9 P.M. TO MIDNIGHT

Steamer COOS BAY, Capt. Olson, for Coos Bay. To load lumber for Coos Bay Lumber Company.

AIR MAIL SCHEDULE

Transcontinental air mail service to and from Southern California is operating in both directions daily, leaving Air Mail Airport (Los Angeles) at 7:35 a.m. Pacific Time and arriving Hadley Field (New Brunswick, N. J.) at 5 p.m. Eastern Standard Time the second day. Arrival at the New York City postoffice is one hour later.

Westbound departure from Hadley Field is at 9:40 a.m. Eastern Standard Time. With arrival at Los Angeles at 5:35 p.m. Pacific Time the second day.

The Los Angeles daily closing for air mail is 6:30 a.m. at Arcade Station and at 9:45 a.m., or a little later, at the air mail letter boxes painted red, white and blue, and located in various parts of the city.

Air mail postage rates per ounce or fraction thereof from Los Angeles to Salt Lake City, 10 cents; beyond Salt Lake City to Cheyenne, 15 cents; beyond Cheyenne to Chicago, 20 cents; beyond Chicago to New York, 25 cents. No additional charge for special delivery at destination.

Items for the air mail are restricted to not more than fifty (50) pounds in weight and to not more than eighty-four (84) inches in length and sixty inches in girth combined.

Steamer EMMA ALEXANDER, Capt. Fystrom, for San Diego. Passengers and general cargo for Pacific Steamship Company.

Tanker DIXIE ARROW, Capt. Jonasson, for New York, 72,490 barrels of oil for Standard Transportation Company. Capt. Clarke, local agent.

CARGO VESSEL DUE TO ARRIVE

FRIDAY, JULY 2

Steamer ADMIRAL SCHLEY, Capt. Burg, from San Diego. Passengers and freight for Pacific Steamship Company.

Steamer YALE, Capt. Self, from San Diego. Passengers and freight for Los Angeles Steamship Company.

Steamer H. F. ALEXANDER, Capt. Peb, from Seattle. Passenger and freight for Pacific Steamship Company.

Steamer CATALINA, Capt. Morris, from Avalon. Passengers, mail and freight for Wilmington Transportation Company.

Steamer CATALINA, Capt. Manson, from Portland. General cargo for Pacific-Australian Line, Swayne & Hoyt, local agents.

British tanker SAN MARCOS, Capt. Brown, from New York. General cargo for Roosevelt Line. General Steamship Corporation, local agents.

Japanese steamer AHIRASAN MARU, Capt. Kato, from San Francisco. General cargo for Mitsui & Co. Western Steamship Agency, local agents.

Tanker SAN NAZARIO, Capt. Thompson, from Buenos Aires. To load oil for Eagle Oil and Transportation Company. Shell Oil Company, local agents.

British tanker TOCO, Capt. Walkes, from Tupelpilo. To load oil for Standard Oil Company of California. Capt. W. Wilderham, local agent.

British tanker EGINOLITE, Capt. Germain, from Montreal. To load oil for Imperial Oil Company.

Steamer WILLAPA, Capt. Hopper, from Portland. To load oil for General Petroleum Corporation.

Tanker LIO, Capt. Hopper, from Portland. To load oil for General Petroleum Corporation.

Tanker TEJON, Capt. Patterson, from Colon. To load oil for General Petroleum Corporation.

Tanker LOS ALAMOS, Capt. Olsen, from Gaviota. To load oil for General Petroleum Corporation.

Tanker SWIFT WIND, Capt. Hind, for Falls Landing, Tex. To load oil for Swift Sure Oil and Transportation Company. Williams, Dimond & Co., local agents.

Steamer EDWARD H. MEYER, Capt. Bra, from Portland via San Diego. Part cargo for McCormick Steamship Company.

Steamer HANLEY F. McCORMICK, Capt. Larsen, from San Diego. Lumber for McCormick Lumber Company.

FRIDAY, JULY 2

CARGO VESSELS DUE TO DEPART

Steamer H. F. ALEXANDER, Capt. Peb, for San Diego. Passengers and freight for Pacific Steamship Company.

Steamer YALE, Capt. Self, for San Francisco. Passengers and freight for Los Angeles Steamship Company.

Steamer CATALINA, Capt. Morris, for Avalon. Passengers, mail and freight for Wilmington Transportation Company.

Steamer AVALON, Capt. Muscatine, for Avalon. Passengers and freight for Wilmington Transportation Company.

Steamer MONTAUK, Capt. Greene, for San Francisco, 4:30 p.m. Passengers and freight for Dollar Line.

Steamer CATALINA, Capt. Morris, for Avalon, 4:30 p.m. Passengers and freight for Wilmington Transportation Company.

Steamer H. F. ALEXANDER, Capt. Peb, for San Diego. Passengers and general cargo for Pacific Steamship Company.

Steamer YALE, Capt. Self, for San Francisco. Passengers and freight for Los Angeles Steamship Company.

Steamer CATALINA, Capt. Morris, for Avalon. Passengers and freight for Wilmington Transportation Company.

Steamer AVALON, Capt. Muscatine, for Avalon. Passengers and freight for Wilmington Transportation Company.

Steamer MONTAUK, Capt. Greene, for San Francisco, 4:30 p.m. Passengers and freight for Dollar Line.

Steamer CANADIAN ROVER, Capt. Flood, for Ocean Falls. General cargo for Canadian government merchant marine, Dodwell & Co., local agents.

Steamer INVINCIBLE, Capt. Anderson, for New York. En route from Shanghai for Dollar Line. Calling for bunkers.

British motorship SILVER LARCH, Capt. Brown, for Orient. General cargo for Ellerman & Bucknall Steamship Corporation, local agents.

Japanese steamer AHIRASAN MARU, Capt. Kato, for San Francisco. General cargo for Mitsui & Co. Western Steamship Agency, local agents.

Tanker ARGON, Capt. Lorkin, for Orient, 64,584 barrels of oil for Standard Transportation Company. Capt. Clarke, local agent.

Tanker DEEP HAVEN, Capt. Swanson, for New York, 73,400 barrels of oil for Standard Transportation Company. Capt. Clarke, local agent.

British tanker OLIVA, Capt. Purkis, for Orient, 50,000 barrels of oil for Anglo-Saxon Petroleum Corporation. Shell Oil Company, local agents.

British tanker SAN ROBERTA, Capt. Chivers, for United Kingdom, 84,000 barrels of oil for Eagle Oil and Transportation Company. Shell Oil Company, local agents.

Tanker RICHMOND, Capt. Smith, for Portland, 17,855 barrels of oil for Standard Oil Company of California.

Tanker LOS ALAMOS, Capt. Olsen, for Oakland. To load oil for General Petroleum Corporation.

Steamer CATHERINE G. SUDDEN, Capt. Graham, 36th, San Francisco; Los Angeles, 38th, Balboa.

Steamer DOROTHY WINTERMOTH, Capt. Mahlen, from Gray's Harbor. To load lumber for Paramino Lumber Company.

Steamer MARY H. MOORE, Capt. Rosenfeldt, for Redondo. To load lumber for Moore Mill and Lumber Company.

Steamer POINT ARENA, Capt. Logerwall, for Gray's Harbor. To load lumber for Hartwood Lumber Company.

Steamer W. R. CHAMBERLIN, JR., Capt. Amstan, for Gray's Harbor. To load lumber for Chamberlin Company.

Tanker OLYMPIC, Capt. Longcrock, from Seattle, 1:05 p.m. To load oil for California Petroleum Corporation.

Steamer EMMA ALEXANDER, Capt. Nystrom, from Seattle, 2:15 p.m. Passengers and freight for Pacific Steamship Company.

Steamer CATALINA, Capt. Morris, from Avalon, 5:30 p.m. Passengers, mail and general cargo for Wilmington Transportation Company.

DUE TO ARRIVE

9 P.M. TO MIDNIGHT

Steamer WILLAPA, Capt. Dowling, from Gray's Harbor, en route to New York for Williams Line. Calling for bunkers.

Steamer ORLANCO, Capt. Jonas, from Nemart. General cargo for Transmarine Steamship Corporation.

Norwegian steamer REGULUS, Capt. Svendsrsen, from Gray's Harbor, en route to Antofagasta for Latin-American Line. Calling for bunkers.

DEPARTURES

9 P.M. TO MIDNIGHT, WEDNESDAY, JUNE 30

Tanker PERROCHE, Capt. Uhren, for Martinez, 10:40 p.m. 85,255 barrels of oil for Union Oil Company.

THURSDAY, JULY 1

Tanker METON, Capt. Erickson, for Seattle, 1:30 a.m. 67,890 barrels of oil for Struthers & Barry, Inc.

Dutch steamer DRECHTDYK, Capt. Jochems, for San Francisco, 3:20 a.m. Passengers and freight for Holland-American Line. C. J. Lohman, local agent.

Steamer CATALINA, Capt. Morris, for Avalon, 10:30 a.m. Passengers and freight for Wilmington Transportation Company.

Tanker H. M. STOREY, Capt. Storley, for Richmond, 11:35 a.m. 117,110 barrels of oil for Standard Oil Company of California.

U.S.C.G.C. TAMAROA, for sea, 11:45 a.m.

U.S.S. KANAWHA, for Port Angeles, 1:15 p.m. 53,000 barrels of oil for United States Navy.

British tanker SAN FLORENTINO, Capt. Patterson, for Mexicolion, 3 p.m. 152,786 barrels of oil for Eagle Oil and Transportation Company.

Steamer YALE, Capt. Self, for San Diego, 3:25 p.m. Passengers and freight for Los Angeles Steamship Company.

Tanker H. C. FOLGER, Capt. Olson, for Philadelphia, 3:40 p.m. 87,031 barrels of oil for Atlantic Refining Company.

Steamer SUDBURY, Capt. Ravenshilt, for San Francisco, 4:10 p.m. General cargo for United American Steamship Company, local agents.

Steamer AVALON, Capt. Muscatine, for Avalon, 4:35 p.m. Passengers, mail and general cargo for Wilmington Transportation Company.

Steamer HARVARD, Capt. Magee, for San Francisco, 4:50 p.m. Passengers and general cargo for Los Angeles Steamship Company.

Steamer CHINCHA, Capt. Svenning, for New York, 4:45 p.m. General cargo for Isthmian Line. Nordin, Lilly & Co., local agents.

Italian motorship PELLA, Capt. Malanotti, for Trieste, 5 p.m. Passengers and general cargo for Navigazione Libera Triestina. General Steamship Corporation, local agents.

Steamer WILLAPA, Capt. Anderson, for Willapa Harbor, 5:45 p.m. To load lumber for Hart-Wood Lumber Company. Silva, local agent.

Steamer SANTHAM, Capt. Jose, for Eureka, 5:30 p.m. To load lumber for Hammond Lumber Company.

Steamer ROSE CITY, Capt. MacGann, for Portland, 5:55 p.m. Passengers and general cargo for McCormick Steamship Company.

Steamer HAWAIIAN, Capt. Harrison, for San Francisco, 8:55 p.m. General cargo for Matson Navigation Company.

Steamer JACOX, Capt. Svenson, for Puget Sound, 6 p.m. General cargo for Nelson Steamship Company.

Steamer SAN JUAN, Capt. Rasmgren, for San Francisco, 4:35 p.m. Passengers and general cargo for White Flyer Line.

Steamer EVERETT, Capt. Lass, for San Diego, 7:35 p.m. General cargo for McCormick Steamship Company.

Steamer ONONDAGA, Capt. Pris, for New York, 8:03 p.m. En route from Gray's Harbor for Ford Motor Company. Called for bunkers.

Steamer ADMIRAL SCHLEY, Capt. Burg, for San Diego, 8:30 p.m. Passengers and general cargo for Pacific Steamship Company.

DUE TO DEPART

9 P.M. TO MIDNIGHT

Steamer COOS BAY, Capt. Olson, for Coos Bay. To load lumber for Coos Bay Lumber Company.

PLEASURE CRAFT

Black Swan, motor yacht ..... Anchor
Castana, steam yacht ..... Anchor
Enchantress, auxiliary schooner 197
Sultana, steam yacht ..... Long Beach

MOTION-PICTURE CRAFT

Bohemia, ship ..... Long Beach
Indiana, ship ..... Long Beach
Nawnal, ship ..... Long Beach
Santa Clara, ship ..... Anchor
W. F. Jewell, ship 197

VESSELS LAID UP

Alejandro, Mexican steamer 999
Balboa, Norwegian steamer 197
Cabrillo, steamer 197
Columbus, Norwegian steam.-m 197
Curtiss, motorship 198
David C. Moyer, steamer 197
El Alsio, steamer 105
El Cedro, steamer 193
El Cleste, steamer 105
Fox, schooner 61
Hanks, Norwegian steamer 139
Hermosa, steamer 164
Katherine S., motorship ..... Anchor
Mohican, barge 165
Narrows II, Norwegian steamer 199
Ocean View, schooner 61
Waimea, steamer ..... Anchor
Sequoia, schooner ..... Anchor

LONG BEACH CHANNEL

Cheves, Dredge.

COAST AND GEODETIC SURVEY

TIDES, JULY, 1926
Los Angeles Harbor
HIGH WATER

Day	Time	Height Ft.	Time	Height Ft.
1	3:17	4.3	9:41	5.3
2	3:57	4.2	4:03	5.6
3	4:19	4.0	5:26	6.0
4	4:33	4.0	6:26	6.4
5	4:51	4.1	7:21	6.7
6	5:20	4

FINANCIAL

STOCK TRADING GAINS VOLUME

June Transactions on Local Exchange Mount

Increase of 45 Per Cent Over May Registered

Six Months' Total Well Ahead of 1925 Period

For the sixth consecutive month, sales on the Los Angeles Stock Exchange in June registered a substantial increase over the corresponding month of 1925, it was reported yesterday in the monthly compilation prepared under the direction of H. H. Lee, general manager of the exchange. The total valuation was $18,584,707, an increase of 68 per cent over the same month of 1925, and a gain of 45 per cent over the preceding month of May.

Transactions for the first six months of the year reached the high mark of $101,960,860, or a net increase over the first half of 1925 of almost 10 per cent. This amount was also within $21,000,000 of the total for the entire year of 1925, when transactions showed a value of $122,298,836.

June business, which was divided into $15,213,207.19 as the valuation of stock transactions, and $3,371,500 for bonds, was the second highest month in the history of the exchange. The record was established in March of this year at $26,594,176.

While the oil shares accounted for the greatest proportion of the total valuation, bank stocks registered the greatest increase in value in the last six months over the same period of 1925. For the six months, bank transactions showed a valuation of $8,345,-[illegible], compared to $1,011,956 for the first half of last year, or a gain of 50 per cent.

Mainly due to the activity in Union Oil, Union Oil Associates, Standard Oil and the Julian issues, oil shares in June scored the high valuation of $11,800,557.39 on a volume for the month of 1,094,370 shares. Bank transactions, involving 9843 shares, were next in value with a total of $1,664,115.89.

In third place came the public-utility group, showing a valuation of $431,204 on a volume of 20,326 shares. Mining stocks recorded the largest volume, amounting to 2,635,750 shares, having a value of $265,432.

Transactions in industrial stocks were valued at $92,683 and miscellaneous shares at $139,214.11.

EASTERN GROUP BUYS STOCK IN PLAYHOUSE

Through negotiations just concluded, several large blocks of stock in the Hollywood Playhouse Corporation have been acquired by a group of Chicago financiers, according to an announcement made yesterday by Ed J. Rowland, Sr., manager of the Playhouse. The Chicago group includes Henry W. Newell, owner of a chain of theaters in Chicago; Oscar Leonthal, president of the Chicago Builders' Association; Emil Wolff, president of the Schultz Piano Manufacturing Company; Benjamin Brown, a member of the Chicago Board of Trade, and others. Cleveland and New York interests are also expected to become interested in the venture, it was stated. The theater will be ready for the opening night on November 15, next, it is expected.

Standard of Cal.
Union Oil
Union Associates
Marland
Texas

Data regarding the significance of the market activity of these stocks stocks furnished on request.

Howard G. Rath Company
Established 1910
INVESTMENT SECURITIES
Members L. A. Stock Exchange
512 Pacific Mutual Bldg. Los Angeles
Telephone TRinity 0448

Oil Stocks Active—

Buying and Selling Orders Executed

FAST ACTION ALL EXCHANGES

Stock Department

Banks, Huntley & Co.
Members Los Angeles Stock Exchange
6212 STOCK EXCHANGE BLDG
Phone MEtropolitan 4300

A. M. Clifford
Investment Counselor and Financial Analyst
Serves as an adviser upon Bond or Stock Investments.
"No Securities to Sell"
Booklet describing Service mailed upon request
Stock Exchange Building Los Angeles

FINANCIAL INDEX

The following index will be found convenient for quickly locating information in this issue of The Times:

	Page
Bank clearings	14
Bond quotations	14
Business News	11
Building permits	17
Citrus fruits	17
Cotton	13
Coffee	13
Eggs, poultry (butter and eggs)	15
Flaxseed	14
Foreign exchange (money)	14
Grains	15
Live stock	15
Metals	13
Naval stores	17
Oil Field News	16
Produce, Los Angeles	13
Sugar	13
The Investor	17
Wall Street Paragraphs	13
STOCKS—	
Boston	15
Chicago	14
Los Angeles	14
New York Stock Exchange	15
New York Curb	14
New York Times averages	12
Salt Lake	13
San Francisco	14
Standard oils	14

SENSATION IN GERMAN MARK BOOM

Paper Bank Note Issue of 1910 Advances from 75 to 230 Quickly

NEW YORK, July 1. (Exclusive)—A sensational boom has developed in German paper-mark bank notes in the last few days. Banks and brokers in the financial district received many orders from customers without knowing what reason existed for buying the marks. The result was an advance in the price of the money to $230 per 1,000,000 marks, compared with a price of $130 yesterday and $55 per 1,000,000 a few weeks ago.

Only one kind of currency was affected by the boom, the issue of Reichsbank notes of 1910, stamped with a red seal. The green seal notes of the same year were neglected. Since the notes of 1910 were issued during and since the war there was no special reason for believing that they were scarce. It is said that the notes bear a promise on their face to redeem in gold.

In banking circles it was said that there were three reasons advanced to explain the demand for these notes. In the first place it was rumored that the promise to pay gold might be used as a legal means for compelling the Reichsbank to pay, if not gold, at least a high revaluation percentage of the par value. In the second place it was rumored that the notes would shortly be revalued by the German government at a higher ratio. In the third place it was declared that by virtue of recent German court decisions, the prewar notes might be used as legal tender in settlement of prewar claims.

Bankers attached the greater importance to the third point and believed that interests with prewar debts to pay in Germany were accumulating the prewar currency notes with which to pay them.

Association of Oil Accountants Launched Here

For the purpose of suggesting improvements in the accounting systems of California petroleum companies, a group of accountants affiliated with Los Angeles companies has organized the Petroleum Accountants' Society of Los Angeles. The announcement was made yesterday by Wesley Cunningham of the General Petroleum Corporation of California, who is the president of the new society.

Other officers are: R. E. Hitt, J. W. Jameson Corporation, vice-president; M. G. Kerr, Union Oil Company, second vice-president, and Edward Brady, Gilmore Oil Company, secretary-treasurer. Thirty members attended the organization meeting, representing every major oil company in California.

The society, according to the announcement, will attempt to standardize the improved systems of petroleum accounting recently advocated by the American Petroleum Institute.

TRADE FAILURES IN JUNE SHOW DECLINE

NEW YORK, July 1. (AP)—Commercial failures in the United States in June and for the second quarter this year were fewer than in the corresponding periods last year, a compilation by R. G. Dun & Co., placing June defaults at 1708, against 1790 in May, 1745 in June, 1925, and for the quarter 5395, against 5451 a year ago. Failures for the first half of 1926 were 11,476, with liabilities of $209,896,501, compared with 11,420 in the first half of 1925, and liabilities of $239,398,450.

MELON SHIPMENTS OF ARIZONA HEAVY

PHOENIX, July 1. (Exclusive)—Today with a loading of 120 cars of cantaloupes, shipments passed the mark of 600 carloads, five times the shipments at this time last year. There now is expectation of marketing 5000 carloads, about a fifth to be sent out by the Southern Pacific over the new Phoenix main line and the balance over the Santa Fe from Glendale and Phoenix. Quality is high, with mildew apparently eliminated. There is apprehension over impending summer rains.

DATA ON CORPORATE FINANCING REPORTED

NEW YORK, July 1. (AP)—New corporate financing in June is calculated at $278,280,400 by the Journal of Commerce, an increase of more than $70,000,000 over June last year and nearly $25,000,000 more than in May, 1926. This brought new financing for the first half of the year to $2,172,990,000, an increase of nearly $181,000,000 over the same period of 1925. Utility issues in June were $69,000,000 above the total for June last year.

CREDIT ON CHECK EXPECTED

Threat to Booming Stock Market Lies in Hands of Federal Reserve; Treasury May Act

BY EARLE E. CROWE

Certain powerful banking interests may hold the whip hand in the stock market now, but it is entirely likely that the Federal Reserve and the Treasury Department officials may elect to accept the challenge before many weeks have passed. The sponsors of United States Steel, General Motors and a few of the other standard issues have stimulated a public interest in the market on the basis of easy money conditions that plainly portends another era of excessive prices and inflated valdes.

Virtually the sole reason for the advances in prices is the undisturbed franchise the speculators have to dip lavishly into the reservoir of money. They know, of course, that this franchise may be canceled at any time, but when the Treasury Department chose to meet $333,000,000 of maturing debt on June 15 without refunding, the speculators apparently decided that the expiration date is still some time ahead.

REACTION FEARED

Mounting security prices and swollen loans on securities invariably react, however, on the Federal Reserve Board in such a way that the stock market has learned to fear. The members of this board and the heads of the various Federal Reserve banks are unanimously allied against inflation and take every possible opportunity to check the incipient signs. All they have to do is manipulate the lever that controls the outflow of credit from the nation's reservoir, and security prices tumble precipitately.

Should the rediscount rate be raised by the New York Reserve Bank, the member banks in that district would promptly call several million dollars outstanding in call loans, and the rout of the speculators would begin. No reason would be needed except the danger of absorbing too much money in speculation, although the demands of the coming crop moving season would easily suffice as explanation.

As an alternative the Federal Reserve banks have the power to increase their purchases of securities in the open market. This has the effect of reducing the supply of available credit and curtailing the flow of money into the stock market. Something along the same line was in the hands of the Treasury officials, who may decide to offer some new financing in the next few weeks. Either or both operations are usually effective in checking for a time, at least, the swelling pyramid of loans on stock-market collateral.

ACTION EXPECTED

Unless all precedent fails, decided steps along these lines will be taken before long. Nearly every observer agrees that the stock market is far outpacing the progress of business, merely because of the artificial stimulation from a plentiful supply of cheap money. This condition of cheap credit first became pronounced when the New York rediscount rate was reduced a few months ago, and was further emphasized a few days ago when the Treasury Department met the maturing obligations without recourse to refunding. If it was intended to advertise for political purposes that the country is prosperous, the stock market has efficiently carried out its part of the program, but it is possible that the days of the advertising campaign are numbered.

The revised tax status of Liberty bonds, with the exception of the first 3 1-2s, which became effective yesterday, may exert another influence on the money and investment markets. Lifting of the surtax-exempt features from income not in excess of $5000 received from government obligations can conceivably induce the large holders of Liberty bonds to liquidate and switch into other securities. With any appreciable amount of this money seeking investment the chances for further advances in security prices would appear likely, unless the expected obstacles materialize.

From now on, the traders in the market will be alert for the minatory signs of official opposition to the excessive indulgence in speculation. When and if these omens appear, some interesting developments will follow in the market.

Increase Shown by Schlesinger Stores on Coast

Exclusive of the City of Paris, June sales of B. F. Schlesinger & Sons, Inc., operating a chain of department stores on the Pacific Coast, amounted to approximately $1,100,000, an increase of 6½ per cent over the corresponding month of 1925. This report, it was stated in the announcement received here yesterday, covers only the stores in Tacoma, Portland and Oakland.

For the first six months of the year, the sales of the three stores totaled $6,165,000, an increase of 13.3 per cent over the first six months of 1925. The City of Paris, which has only been operated by the Schlesinger organization for the month of June, increased its volume by 14 per cent over the same month of 1925.

The Schlesinger organization is the owner of Rhodes Brothers in Tacoma; Olds, Wortman & King in Portland, and Kahn Bros. in Oakland.

MEXICANS ADD TO BANK FUNDS

Gain in Deposits Attributed to Growing Confidence in New System

MEXICO CITY, July 1. (Exclusive)—Bank deposits in Mexico City increased by 23,000,000 pesos during the first three months of the year, according to the report of the National Banking Commission published in newspapers here. Total deposits at the end of March were 133,000,000 pesos. Loans by banks increased during the same period by 15,000,000 pesos.

The commission's report attributed the change to increasing confidence on the part of the public in the government's reorganized banking system.

Two Students in Banking Course Awarded Prizes

L. D. White of the Hellman Commercial Trust & Savings Bank and Ned Strumwasser of the Farmer's & Merchants' National Bank have been awarded prizes of $100 each by J. A. Graves, president of the Farmers' & Merchants' National Bank, as the two most successful students of the Los Angeles chapter of the American Institute of Banking. Both students took the four standard courses of the institute, and were but one-half point apart in the final rating.

The original offer made by Mr. Graves was a single prize of $100, but the closeness of the ratings scored by the two high students prompted him to award the same amount to each.

In addition to the cash prizes, E. J. Nolan, president of the Hellman Commercial Trust & Savings Bank, presented gold watches, suitably engraved, to both honor students.

General Motors Announces Huge Expansion Plan

NEW YORK, July 1. (AP)—Increases in the operating program of General Motors Corporation over the coming months involves an expenditure in plant and equipment of about $40,000,000, Alfred P. Sloan, president, has informed stockholders. About $8,000,000 will be used to provide additional capacity for the Chevrolet motor division, $5,000,000 for the Oakland motor car division at Pontiac, $5,000,000 for Buick motor division at Flint; $12,000,000 to double present plant facilities of Delco-Light Company, Dayton, for refrigerator expansion and perhaps more than $10,000,000 for manufacture of busses and trucks.

The Clearinghouse

News of Spring Street

In the seventy-ninth semiannual statement issued yesterday by the Southern California Building and Loan Association, the first six months of the year are reported as the most prosperous in the history of the company. In this period assets increased more than $755,000, or 15 per cent over the condition as of January 1, last, and outstanding full paid investment certificates increased by $721,364.

During the six months 441 new loans were made, totaling $1,312,870. The appraised value of the real estate securing the loans totals more than $3,790,000, or more than three times the face amount of the loans.

Will Visit Here

H. C. Abrahan personal representative of Richard D. Wyckoff, editor and publisher of the Magazine of Wall Street, who has been organizing the membership department of the Richard D. Wyckoff Analytical Staff, Inc., at the main Pacific Coast offices in San Francisco, is planning a tour of inspection of the Southern California territory. He will make his headquarters at the Los Angeles offices of the organization in the Bartlett Building.

New Quarters

The Davis Mortgage Company yesterday announced the removal of its offices to the Charles C. Chapman Building. The company is the exclusive agent of the United States Mortgage and Trust Company of New York in the Los Angeles district, making loans upon real estate. During the past few months it has placed about $1,500,000 in this city, all eastern money, according to one of the officers.

LOEW THEATER BOND OFFERING OUT SOON

S. W. Straus & Co., in co-operation with a group of bond dealers, will make a public offering of $2,500,000 first-mortgage fee and leasehold bonds on Loew's Midland Theater and Office Building in Kansas City, Mo., shortly after the 4th inst. The new project has been appraised at approximately $3,800,000.

RUBBER MARKET

NEW YORK, July 1. (Exclusive)—Crude rubber prices in New York today held firm, with little activity in evidence. At the close of business spot was quoted at 42½c, unchanged. The Rubber Exchange of New York was quiet, listing few lots of crude rubber. Cables from London, however, showed a slight increase in spot, quoting at 20⅛d, up ⅛d. Lack of support has caused the market during the past few weeks to become weak and disconnected, and it is evident that London rubber is "spots will take advantage of the New York holidays and will most likely drive spot considerably below the restriction level.

	Spot.	July-	Oct.-Dec.
Ribbed smoked sheets	.42½	.40½	.41½
First latex crepe	.43½	.41½	.42½
Amber No. 3	.39½	.37½	.38½
Clean thin brown	.39½	.37½	.38½
Para upriver	.38½	.34½	.35½

WOOL TRADE SLOWER

BOSTON, July 1. (AP)—Wool market activity is tending to recede, owing in part to the approach of a double holiday, and to the fact that some houses handling domestic wools are refusing to meet the demand on the present level of values. However, the volume of current business is fairly substantial, although not up to normal. Disparity between market prices turns demand principally to domestic wools.

BAKING PROFITS DOWN

NEW YORK, July 1. (AP)—A report sent to stockholders of Continental Baking Corporation by M. M. Barber, chairman, shows net profits of $3,290,267 for the twenty-five weeks ended June 19, against $3,507,346 for the corresponding period last year.

PROFITS OF BARNSDALL OIL MOUNT

Gain in First Half of Year Over Same Period in 1925, $1,924,084

Net income of the Barnsdall Corporation for the first of the year was reported at $3,150,180.25, as compared to $1,226,095.76 for the corresponding period of 1925, in a statement received in Los Angeles yesterday. The earnings for the six months of this year include the operations of the Waite Phillips Company, which are not included in the 1925 figures.

On the basis of the outstanding stock, the earnings for the period ended June 30, last, are the equivalent to $2.77 a share. This is comparable to $1.34 a share in the previous period. June earnings are estimated in the statement.

Barnsdall Corporation acquired the Waite Phillips Company, a midcontinent concern, several months ago. Barnsdall has been mentioned frequently with California Petroleum in merger rumors. Both are affiliated with Blair & Co., Inc., the banking house.

The income account for comparative periods follows:

	Six months 1926	Six months 1925
Net operating income	$5,958,944.93	$2,286,740.62
Less—		
Interest, taxes, depreciation and depletion	2,808,764.68	1,060,644.86
Net income	$3,150,180.25	$1,226,095.76
Dividends paid	1,137,841.00	x
Balance	$2,012,419.25	$1,226,095.76
Net earnings per share	$2.77	$1.34

x—No dividends paid.

Trade in Local Area Helped by Warm Weather

Improvement in trade conditions in the Los Angeles district, attributed to warmer weather and holidays, is reported by Bradstreet's weekly survey, which says:

Warmer weather with holidays is helping immediate sales. Local conditions, while showing improvements in a few lines, are below normal. Caution is indicated in credit extensions, collections are fair. The fall outlook during the past few weeks has materially improved, although it will first be necessary to move present heavy inventories. While office buildings and loft space is plentiful, building continues on a record scale indicating faith in future. Long Beach has been assured a Ford assembling plant which will materially increase this city's buying power and open way for additional industrial plants. Stock exchange quiet, only activity being in local oils. Oil production continues normal with export on increase. Warm weather increases receipts in local markets of produce. Although demand active, lettuce prices are lower. Imeprial Valley reports an increase in cantaloupe shipments of 1900 cars compared with year ago. Conditions with grower satisfactory. Seven new wells started during past week in local fields.

Huge Saw Mill Project Ready for Operation

CHICAGO, July 1. (Exclusive)—Successful completion of one of the greatest tasks ever undertaken by an industrial company, the establishment on one site of two saw mills having a combined capacity of ten large saw mills operated elsewhere, and the building of a city at the new location to provide for a population created by the new operations, was announced today by R. A. Long, chairman of the Long Bell Lumber Company, the largest lumber manufacturer and distributor in the world under single ownership.

The statement was made in connection with the sale of an issue of $8,720,000 first mortgage 6 per cent sinking fund gold bonds of the company to Halsey, Stuart & Co.

Commenting on the sale of securities Mr. Long said:

"This announcement means that the great undertaking of building saw mills, railroads and other facilities to take the place of our ten saw mills in the south, as these saw mills one by one will be closed down on account of the exhaustion of timber in the South, has been completed. It also means that our work of building the town of Longview, Wash., as a place for the employees of our mills to live has been completed."

START OF COMMERCE CLASSES ANNOUNCED

This coming week marks the opening of summer evening commerce classes at metropolitan college, University of Southern California in the Transportation Building, according to announcement by Dr. T. W. MacQuarrie, director. Following the two-day vacation over the Fourth, commerce courses for business men and women are listed for the initial semi-weekly session on Tuesday to include economics, accounting, economical geography and economic history. Registration may be made from 8 a.m. to 9:30 p.m. on the thirteenth floor of the Transportation Building.

AUSTRALIAN WOOL CLIP ESTIMATE OUT

NEW YORK, July 1. (AP)—The coming Australian wool clip has been estimated at 2,242,500 bales, according to a message received by the Australian High Commission from the joint conference of wool-selling brokers and the Australian Wool Growers' Council in Melbourne. An agreement was reached to offer 1,220,000 bales of the new clip for sale before Christmas and the remainder after that time, closing the selling season about March 31, 1927.

DRIED FRUITS

NEW YORK, July 1. (AP)—Evaporated apples steady. Prunes slow. Apricots and peaches quiet and steady. Raisins firm.

TRADE-SKY CLOUDS LIFTING

Second Half of 1926 Has Promising Outlook for Upset of Pessimistic Forecast in Early Months

BY PAUL WILLARD GARRETT

[Copyright, 1926, by New York Evening Post, Inc.]

NEW YORK, July 1.—Fears of business depression late in 1926 have been so modified as the time drew near that when the prophets this morning noted the arrival of the second half of the year they have wondered at the change six months can make. In the annual forecasts that appeared at the turn of the year virtually all commentators held out hope for the first part of the year, but expressed grave doubts for the period beyond.

Apprehensions over the months immediately ahead in business are not nearly so widely held as last winter and, strange though it be, many authorities that had been pessimists on the trade position now are optimists. Certainly the time is appropriate for a fresh appraisal of things to learn what may be expected from the remaining months of 1926.

In the first half of this year production has continued at a high rate. Steel companies have been operating at a pace much better than average. More motor vehicles have been made than ever before in a corresponding period. New records have been established in building. Railroad loadings make it plain that the country has produced an unusually large volume of goods and that the goods have been moved speedily on to the distributing centers.

Most periods of prosperity terminate in eras of heavy production and that is why so many shrewd prophets at the beginning of the year expressed doubts. They feared that an excess of goods would accumulate through overproduction. But we have come to the second half of the year without raising our stocks of goods to abnormal proportions. In fact one of the outstanding and most encouraging features of the present situation is that goods have been consumed almost as fast as they have been produced.

Perhaps the surest way to kill our prosperity would be suddenly to throw off the precautions that have been observed in past months, but it will do no harm to note that most of the evils that bring depression now are absent. Increased stocks of goods on hand, rising commodity prices and dear money are the ordinary causes for trouble. At the present time inventories are low, commodity prices have been falling over a period of months and money is available in unlimited quantities at cheap rates.

The one weak spot of importance is the agricultural situation, but even here we may awaken one of these days to learn that the bark was no true index of the bite. No definite idea of the future in agriculture can be formulated until more is known of the crop harvest and of the prices that the farmer will realize.

STRENGTH SHOWN IN STANDARD

Strong Demand Elevates Price Level; Julian Still Reactionary

In sympathy with the performance in the New York market, Standard Oil of California yesterday exhibited marked evidences of strength in the trading on the Los Angeles Stock Exchange. Based partly on dividend rumors, and on recognition of the values behind the stock, the price was boosted to 62 1-8 at the close, a net gain over the previous day of 1 7-8 points. The high for the day was struck at 62 1-4 after opening at 61 1-2.

The Julian shares continued to account for a large part of the activity, but still failed to react with any marked degree of satisfaction to the recent announcement of the merger with the Marine Corporation. From an opening of 16 3-4, the preferred sold down to a low of 15, and rallied at the close to 16, a loss of 3-4 of a point from the previous day. Quotations on the common steady at 2 7-8.

Subsidence of the Union Oil enthusiasm was again reflected in weakening prices. Union opened at 53 1-4 and finished at 52 5-8, off 3-8 of a point. Associates lost 1 point at 52 1-2. Gilmore Oil sold at 11.

Trading in Los Angeles Investment ranged between 3.18 and 3.17 with the close at the lower figure. Banco-Italy Corporation sold at 79 1-4 and Edison common at 31 3-8. Los Angeles Gas preferred moved between 98 1-4 and 98. The mines were quiet.

London Daily Radio

BY ARTHUR W. KIDDY

[Copyright, 1926, by New York Evening Post, Inc.]

LONDON, July 1. (By Wireless)—The markets here today were firm, although business was only moderate.

Gilt-edged securities kept up, pending the bank rate announcement. Numerous stocks in the general market were exdividend, which attracted some buyers.

The coal deadlock is rather more hopeful, suggesting that many men are willing to resume work at the same wages and longer hours.

Rails remained dull on the expectation of poor dividends for the first half year. South African mines continue firm. Activity in the platinums was maintained.

Anglo-Canadian Pulp and Paper Mills are making an offering of £1,800,000 6 1-2 per cent thirty-year debentures Monday.

NEVADA MINES JOIN IN OPERATING PACT

NEW YORK, July 1. (AP)—Operations have been started by the Nevada Consolidated Copper Company on the properties of the Consolidated Copper Mines Corporation under a twenty-year contract signed on June 23. The Nevada company, among other things, will treat the ores of the Consolidated copper mines at its reduction plant at McGill, Nev., and Consolidated copper mines will mine for Nevada's account all its ores in the western extension of the Liberty pit in its Champion and Liberty claims.

RAILS SET PACE ON STOCK MART

Carrier Issues Take Lead as Industrials Falter

New Merger Plan Stirs Fresh Interest in Group

Steels and Motors Yield to Profit-Taking Raid

NEW YORK, July 1. (AP)—Railroad shares took up the leadership of the stock market today as industrials faltered under a wave of preholiday profit taking. For the greater part of the active trading session, constructive operations were successfully carried on in the face of professional attempts to bring about a reaction. Selling pressure grew heavier toward the close, forcing recessions of 1 to 5 points, in contrast to an equal number of net gains, ranging up to 6 points.

Reawakened interest in the carrier stocks was credited to the completion of the Van Sweringens of a modified plan for the Nickel Plate merger, once barred by the Interstate Commerce Commission. This development, it was believed, would put new life into other pending consolidations and benefit most of the stocks involved in the Nickel Plate deal because of the more favorable terms outlined in the new proposal.

ERIE SOARS

Erie first and second preferred issues were whirled up about 4 points to new high records for the year, before reacting slightly at the close. Nickel Plate, Chesapeake and Ohio and Pere Marquette kept pace with the rise, all attaining the best levels of 1926.

A basis for the buying movement in other leading rail shares was found in the maintenance of car loadings at the rate of more than 1,000,000 a week, giving promise of further improvement in earnings, with the peak of the crop movement still to come. Union Pacific sold at 155 3-8, the best price since 1914, and a strong demand developed for New York Central, New Haven, Frisco, Southern Railway and Rock Island.

STEEL SAGS

The outbreak of profit taking which developed in United States Steel and General Motors was regarded as a natural development in view of their impressive advances earlier in the week. After fluctuating unevenly through the day, both issues closed 1 1-8 points net lower at 142 1-4 and 146 3-4, respectively. Dupont, Mack Trucks, Crucible Steel, U. S. Alcohol, Fisher Body, New York Dock, Otis Steel preferred and Panhandle Producing preferred fell back to 5 points.

As the customary market leaders showed a disposition to lag, speculative operations of the pools were transferred to other quarters with varying degrees of success. Adams Express was run up to a new high above 116, closing 4 1-2 points net higher at 113 1-4. Brooklyn Union Gas moved up 4 3-8 points into new high ground above 85, and gains of 1 to 6 points were registered by Chrysler, Texas Gulf Sulphur, Allied Chemical, Consolidated Gas, Air Reduction, Hayes Wheel, International Mercantile Marine preferred and Pierce-Arrow preferred. Standard Oil of California and Pan American Pe-

(Continued on Page 18, Column 1)

THE FOLLOWING LIST OF HIGH GRADE PUBLIC UTILITY AND CORPORATION BONDS, SELECTED FROM OUR CURRENT LIST, OFFER A SOUND AND PROFITABLE INVESTMENT

For Your July Funds

Issue	Maturity	Yield
Nevada Calif. Elec. Corp. 1st Tr. Mtge., 5s	1956	5.30
Southern Calif. Gas Co. 6s	1958	5.65
Goodyear Tire & Rubber Co. 5½s	1931	5.85
Loew's Inc. S. F. Deb. 6s	1941	6.05
City Service Transportation Co., 6s	1936	6.15
Municipal Service Co. S. F. Coll. Tr. 6s	1956	6.30
West Coast Theatres, Inc., Genl. Mtge. 6½s	Various	6.50
Rio Grande Oil Co. 1st Mtge. Conv. 7s	1935	7.00

Descriptive Circulars Gladly Furnished on Request

Alvin H. Frank & Co
INVESTMENT SECURITIES
910 Hellman Bank Bldg. SEVENTH & SPRING
Phone TRinity 6131 LOS ANGELES
SAN FRANCISCO LONG BEACH RIVERSIDE

Tide Water Associated Oil Company
Convertible 6% Cumulative Preferred Stock
Preferred as to both Assets and Dividends.
Dividends payable January 1, April 1, July 1, and October 1.

The Preferred Stock is convertible at any time on or before July 1, 1936, at the option of the owner into the Company's common stock at $50.00 per share; that is, each share of Preferred stock is to be exchangeable at the holder's option for two shares of Common stock. The charter provides for the protection of the conversion price in the event of a stock dividend or under certain other conditions specified in the charter.

It is our opinion that this conversion privilege is destined to have a substantial value.

Price $97.50 per share.

Send today for descriptive circular.

BAYLY BROTHERS Inc.
Established 1910
GOVERNMENT, MUNICIPAL & CORPORATION BONDS
FIFTH FLOOR CORPORATION BUILDING
724 SOUTH SPRING STREET
LOS ANGELES, CALIF.

ABBOT KINNEY COMPANY

First (Closed) Mortgage 7% Gold Bonds, due 1931

Application has been made to certify these bonds as legal investment for California Savings Banks and Trust Funds. Bonds are secured principally by diversified business property, located in the heart of Venice, California.

Price on Application

Circular on Request

M.H.Lewis & Co.

Citizens National Bank Building
Los Angeles · Phone TRinity 5721
Pasadena — Long Beach — San Francisco

Tidewater-Associated Oil Preferred

Increased Earnings

STEVENS PAGE & STERLING
610 VAN NUYS BLDG.

TAX EXEMPT SECURITIES
YIELDING ATTRACTIVE RATES
District Bond Company
SUITE 901 TITLE INSURANCE BLDG.
TELEPHONE METROPOLITAN 0024

Municipal Service Company

6% Sinking Fund Collateral Trust Gold Bonds, Series "A," due 1956

THIS important Company, through local operating units, supplies public utility service to over 1,000,000 people in Pennsylvania, Maryland, Delaware, Virginia and Georgia. Net earnings are more than 3.11 times total interest charges.

Price 96 and interest to yield 6.30%
Send for Information

MILLER, VOSBURG & CO.
Municipal and Corporation Bonds
607 Heilman Bank Bldg.
Los Angeles
Phone TRinity 6089

ALIEN BAN HELD MEXICO'S LOSS

Expert Expresses Doubt of Land-Law Success

Retrogression of Property Believed Certain

Revenue Deficit in Certain Sections Predicted

CHICAGO, July 1. (Exclusive)—Retrogression of property, neglect of improvements, decrease of production, loss of property values and diminution of tax revenue in now prosperous sections of Mexico as a result of the new alien-property law, was predicted by Prof. Herbert I. Priestley of the University of California, speaking on "The Program of Rehabilitation," the third of the series of Norman Walt Harris Foundation lectures, delivered at the University of Chicago today.

The purpose of the law, that "the cultivable area of such an empire as the West Coast will be absorbed by Mexican enterprise and energy within a reasonable term of years," was explained by the speaker, who asserted he "hopes with complete sincerity that this will be the case." But he went on to express his doubts as to the success of the law, asserting that the foreigners who hold the properties for a period "fixed by the hazards of life" will seek to get all they can from the land, and that the natives of the section are not prepared to take the lands over with sufficient ability and enterprise.

SANITATION IMPROVED

Prof. Priestley reviewed in detail recent constitutional and legislative trends in Mexico and told of the progress now being made, noting great improvements in sanitary and health measures, education, the army, and other fields of public endeavor. He paid a high compliment to Jose Vasconcelos, former Secretary of Education, who is delivering several of the Harris lectures, for the work of his administration.

Speaking of the sanitary and health work, the speaker pointed out "it is no unusual sight to see police wagons 'rounding up the dregs of society and forcing them into public baths. Thousands are daily so treated at the capital to their no little dismay. At the same time, they are subjected to compulsory vaccination, to be repeated in five years."

Other sanitation work includes the rigid protection of food and combating diseases.

In reviewing Mexican legislation, Prof. Priestley asserted, "they represent a faith in the future and in the efficacy of mere laws to bring about proper conditions out of distressing ones. It will inevitably prove that features of these laws will produce effects contrary to those anticipated. The Mexican faith in legislation is a failing too common to all lands where the forms of democracy prevail for us to be unduly critical."

RELIGIOUS STAND ERROR

Mexico is also placing too much faith in education to meet all the needs of society, according to Prof. Priestley.

"We who have been through so many experiments in this field," he said, "and have cause to lament the scant results obtained will have to be willing to wait for the Mexicans to learn that not all their ills will be cured by improvement in the scale of culture and the dissemination of knowledge."

Speaking of the religious situation, Prof. Priestley observed, "as to the place of religion in the life of the nation, there is much popular misunderstanding and disagreement in Mexico as well as in the United States. In times past, the church won merited disrepute for its intervention in politics," but he concluded, "it is a mistake to load all the misfortunes of the Mexican people upon the shoulders of the ecclesiastical organization."

"The happiest thing about the Mexican situation," Prof. Priestley asserted, "is that it is in the hands of Mexicans in the crucible of public opnion, and under their own guidance toward effective organization their future lies."

Early-Rising Duke

The Duke of Wellington was a very early riser. His early habit of punctuality is pleasingly illustrated in the following anecdote: "I will take care to be present at five tomorrow morning," said the engineer of New London bridge, in acceptance of the Duke's request that he would meet him at that hour. "Say a quarter before five," replied the Duke, with a quiet smile. "I owe all I have achieved to being ready a quarter of an hour before it was deemed necessary to be so, and I learned that lesson when I was a boy."

To "Die in Harness"

may be all right by choice, but no one wants to feel that he is to be forced to pull his load all the way to the end of the road. Age-slackened efforts do not bring forth the accomplishment of those buoyed up by vigor of youth.

Almost every one knows that the savings of the more productive years, carefully invested, ensure the accustomed comforts and conveniences for the declining years and also provide for the dependents.

Sound bonds, accumulated consistently with the guidance of an Investment House in which implicit confidence can be placed, offer an excellent medium for carrying out such a plan of saving and investing.

To ask our advice incurs no fee nor does it necessitate placing an order

MITCHUM, TULLY & CO.
Van Nuys Bldg., LOS ANGELES — Pacific-S. W. Bldg., PASADENA — Union Bldg., SAN DIEGO
SAN FRANCISCO

BUSINESS PHILOSOPHY

BY WILLIAM FEATHER

THRIFT is not merely saving money.

If you really need a thing it costs you more to do without it than it would to buy it.

It has been estimated that no carpenter getting current wages can afford to stop to pick up three ten-penny nails—at least his boss can't afford to let him.

The nails would be worth a fraction of a cent, but in picking them up the carpenter would consume time worth 2 cents.

It isn't thrifty to wear baggy, soiled clothes to save laundry and pressing bills. A man who tries to make a hair cut last six weeks isn't thrifty.

Clean linen is a better investment than a government bond—it will pay bigger dividends.

This is not an argument against the practice of economy in little things.

The little savings are important, provided they are not obtained at the sacrifice of too much time and effort.

A man may be penny wise and pound wise too.

WALL STREET PARAGRAPHS

Activity of Rail Group Features Day on Stock Mart

[Copyright, 1926, by New York Evening Post, Inc.]

NEW YORK, July 1.—The first day of the final half of 1926 was ushered in with a broad and active session in the stock market. While the recent industrial leaders met considerable realizing, which checked fresh advances in those shares, operations for higher prices were pushed vigorously in other sections of the list. The rails were the features as a group to the combined influence of another 1,000,000-car week in freight loadings and indications that the new Van Sweringen plan had been practically finished. The forward movement was helped along by renewed ease in the money market, the call-loan rate again dropping to 4½ per cent after midday.

While the rails were the big feature of the day, new industrial favorites were brought forward and large buying orders were distributed through the list. Merchandising shares, some of the oils, a few of the motors and a number of the specialties were taken up sharply. Evening up of commitments largely in the nature of short covering helped the advance, especially in the late trading. Business was about on a par with yesterday and best prices were made in the final hour as a rule.

Leaders Take Breathing Spell

Steel common and General Motors were given a breathing spell as operations for the advance switched into the rails and new industrial favorites. The two big industrials, which had furnished spectacular leadership for the market in previous sessions, were forced to absorb considerable realizing by traders who were disposed to even up accounts against the approaching triple holiday. Offerings were readily taken, however, and a strong undertone prevailed in both stocks throughout the day. Aside from the rails, which generally were strong, new features included such stocks as Allied Chemical and Dye and American Smelting and Refining, both of which pushed forward smartly, accompanied by the revival of talk of capital revisions. Steel rallied close to the high levels of yesterday in the afternoon.

Van Sweringen Rails at New Tops

Knowledge of the fact that Erie directors were scheduled to take up the new and revised plan for the Nickel Plate merger this afternoon, generated fresh interest in the rails, particularly the stocks in that group. Both classes of Erie preferred issues were the outstanding features, both reaching new high ground in unusually active trading. Nickel Plate common and Chesapeake and Ohio also established new tops for the year, and Pere Marquette duplicated its previous peak. Buying in the Erie's naturally was stimulated by the belief that at least some favorable concessions had been made.

Erie's Coal Properties

In connection with the strength in the Erie shares, which are the only stocks slated to go into the consolidation that have not come in for more liberal treatment at the hands of their board, some were disposed to recall the reference of the Illinois Central to the subject of coal properties in its decision on the original Nickel Plate plan. On that score it was interesting to note that an analysis of the Erie situation by one of the statistical bureaus recently stated that a value of upward of $63,000,000 had been assigned the Erie coal properties by a consulting engineer of the Illinois Central Company.

Standard of California Strong

Standard Oil of California forged to the front of the petroleum group, advancing sharply to new high levels for the year. Demand for that stock was based on reports that an increase in the present $3 dividend rate was likely in the near future. The company which, earlier in the year absorbed the old Standard Oil Company and producing properties of the Pacific Oil Company, is now one of the biggest units in the industry and no doubt the expectations that the dividend will be increased are predicated very largely on the prosperous conditions of the business as set forth by W. C. Teagle of the New Jersey company.

Ticker Prints Sales Record

No end of interest attached to the new departure of printing the hour-tickers during the day. Heretofore the only reference to sales was limited to the financial news tickers which are to be found in almost any brokerage house. The appearance of the record of transactions for the first two hours during the noon hour led many to believe that the stock exchange had adopted the policy of keeping an official count on the volume of business. Inquiry, however, brought the explanation that sales figures were not official, but marked the adoption of a new policy by the Western Union Company which operates an extensive system of ticker service.

Woolen Under Pressure

Shares of companies identified with the clothing trade were subjected to considerable pressure during the day. Professional speculators seized upon the strike in the garment industry as an excuse for directing pressure against those stocks. If the purpose was to create a feeling of unsettlement elsewhere by such a maneuver, the effort was a complete failure. The conditions in that industry have been more or less unsatisfactory right along and the poor state of business has been adequately reflected in such stocks as American Woolen and National Cloak and Suit, both of which have been weak features for some time past. Both these stocks lost ground today, but selling was not particularly heavy.

RESOURCES OF ISLAND REVEALED

Forester in Airplane Sees Timber and Power Sites on Revillagigedo

KETCHIKAN (Alaska) July 1.—After Charles H. Flory, a United States district forester, yesterday made a flight over Revillagigedo Island, on which is Ketchikan, with an airplane of a Navy's Alaska air mapping expedition, he declared that "The expedition will save for the service many hundreds of thousands of dollars.

"It is the greatest single step ever taken for the industrial development of Southeastern Alaska. The expedition's work will be of incalculable benefit to the geological, coast and geodetic and biological survey departments of the government. The expedition is particularly valuable to the Forest Service in locating timber stands and power sites and determining of linking power projects. My two-hour flight showed the feasibility of linking all Revillagigedo Island power projects into one, with a total output of 50,000 horsepower. Before my air trip I thought it impossible.

"At a total cost of not more than $900,000 the entire power output of the island could be concentrated at Ketchikan and could furnish power enough to produce between 500 and 600 tons of newsprint daily and perpetually."

Numerous hitherto unknown reefs on frequently used coastal waterways have been revealed by the air mapping. The work of charting Alaska's coast line from the air is expected to take several years. Operations started at Ketchikan and proceed up the coast.

POSTPONING OLD AGE

"About a dozen years have been added to the expectation of life at birth in the last thirty-five years," declares Dr. Eugene Lyman Fisk, in Forbes Magazine. "This has been accomplished by the comparatively crude and wholesale methods of community health work. It is our obligation now to get down to the individual citizen and work on his body to prevent these infections and clear up these foci of trouble just as in the past we have worked in communities to conquer typhoid fever, scarlet fever, etc.

"There is no reason why men should not keep their flexibility of mind and vigor of body well into the period of time now called 'old age.'

"It is desirable to get rid of the paralysing influence of the time concept, and to realize that whether we are fit to work or fight or play at 60, or even at 70, depends very largely upon ourselves and not upon the calendar. If science has its way and if people will rise to their opportunities, I can see coming a very high type of elderly man—a type combining the vigor and enthusiasm of youth with the tempered judgment of age and the greater kindliness and sympathy that ought to come through life's trying experiences."

Association of Ideas

Teacher. How many of you remember the poem we read yesterday afternoon? (A number of hands went up.) Good! Now who can give me the word that was on the "banner with the strange device?"

Pupil (after a pause:) Please, teacher, it was "Sawdust."

Teacher: No, no, not "Sawdust"—"Excelsior."

Pupil. Well, I knew it was something they pack things in.—[Boston Transcript.

His Garb

"We understand that you barely escaped from the burning hotel last night?" with a rising inflection said the able editor of the Tumlinville Torch of Liberty and Tocsin of the Times.

"Why, Lord, no;" returned Lum Dumm of Slippery Slap. "I reckon I had on about as many clothes as anybody there, considering the time and weather."—[Kansas City Star.

Well-Matched

"They are a well-matched pair."

"Indeed!"

"Yes; he snores and she's deaf."—[Boston Transcript.

MARKET AVERAGES

NEW YORK, July 1. (Exclusive)—Today's stock range, as compiled by the New York Times:

	High	Low	Close	Net Change
20 railroads	94.24	93.58	93.68	+ .12
25 industrials	139.82	138.31	139.08	+ .15
50 stocks	127.05	125.95	126.37	+ .13

BONDS

	Net Change		
	Day.	Month	Year
40 issues	97.31 + .07	— .07	+3.89

Yearly range daily stocks:

*1926	126.71 Feb.	109.59	Mar.
1925	104.21 Dec.	81.15	Mar.
1924	107.28 Dec.	87.26	Apr.
1923	93.32 May	77.15	Oct.
1922	94.80 Oct.	86.17	Jan.
1921	93.13 May	63.90	June
1920	94.07 Apr.	69.76	Dec.
1919	119.62 Nov.	89.87	Jan.
1918	89.16 Nov.	84.73	Mar.
1917	89.46 Jan.	87.47	Dec.
1916	107.51 Nov.	89.01	Apr.
1915	94.13 Oct.	63.90	Jan.
1914	79.39 Jan.	64.47	Dec.

*High for year.

NEW YORK, July 1. AP.—Today's market averages, as compiled by the Associated Press:

STOCKS

	30 Industrials	20 Rails
Thursday	139.00	119.32
Wednesday	138.36	119.31
Week ago	136.85	118.73
Year ago	124.23	102.76
High, 1926	146.07	119.32
Low, 1925	123.11	103.58

Total stock sales, 1,892,720 shares.

BONDS

	Thursday	Wednesday
10 first grade rails	91.62	91.53
10 secondary rails	94.53	94.55
10 public utilities	94.82	94.73
10 industrials	100.18	100.25
Combined average	95.29	95.24
Combined month ago	95.42	
Combined year ago	92.95	

Total bond sales (par value,) $11,063,000.

COTTON MARKET

NEW YORK, July 1. (Exclusive)—Some new trade buying came into the markets here and at Liverpool today that had a steadying influence against carrying the recent bearish sentiment as to prices in discounting too far the expected very bearish character of the government's first crop report of the season tomorrow.

It is due to be announced then at 1:30, our time, instead of noon, as stated heretofore. This will leave only the afternoon to trade on it to the closing time of 3 o'clock before the Liverpool and New York markets close Friday for the extra Fourth of July holiday with business not to be resumed until next Tuesday.

With this better trade buying support today and the market well liquidated for present conditions after carrying prices down for some of the new crop months to slightly new low records for this season and since the close of 1921, some of the shorts were more inclined to cover in reducing their line. This caused an upturn in prices after they had started with declines ranging from 3 to 5 points in the initial trading from yesterday's closing.

In this decline July sold at 17.82c; October, 16.26c; December, 16.19c; January, 15.97c, and March, 16.15c. In the subsequent rally which seemed to run its course by the end of the noon hour, when July was carried up to 18c, October, 16.45c; December, 16.34c; January, 16.12c, and March to about 16.3-8c, after which trading relapsed into comparative dullness, with the general disposition to await tomorrow's government crop report.

The average guess of sixty-eight active members of the exchange is it will make the condition as of June 25 76.5 per cent. Based on that percentage against 75.9 a year ago, and an acreage of around 47,500,000 against the record-breaking area of 48,090,000 of last season, the prospective indicated crop from present conditions would be for over 18,500,000 bales without linters, against about 16,000,000 produced last season and over 16,100,000 in the record-breaking crop of 1914.

To have a further bearish influence higher figures on both the average condition and acreage as well as a larger crop would be necessary.

Liverpool closed a little firmer today at 4 to 6 of their points net advance from yesterday's decline against what should have been 3 to 5 further decline to have met our closing decline of yesterday.

[Furnished by A. A. Sherman-Greenway & Co.

RANGE OF PRICES

NEW YORK

	Open.	High.	Low.	Close.
January	15.97	16.13	15.97	16.11@16.13
March	16.16	16.30	16.16	16.31@16.32
May	16.29	16.46	16.27	16.43
July	17.84	18.00	17.82	17.97
October	16.28	16.45	16.26	16.43@16.43
December	16.31	16.34	16.19	16.31@16.32

NEW ORLEANS

	Open.	High.	Low.	Close.
January	15.81	15.96	15.77	15.96
March	15.84	16.01	15.83	16.01
July	17.29	17.13	17.13	17.13
October	16.00	16.16	15.96	16.00@16.10
December	15.87	16.00	15.84	15.99@16.00

Spot Prices

NEW YORK, July 1. (AP)—Cotton, spot, quiet; middling, 18.40.

Cottonseed Oil

NEW YORK, July 1. (Exclusive)—Cottonseed oil:

	Close.	Previous Close.
July	15.88	14.86@14.90
August	14.80@15.80	14.75@14.90
September	13.45@13.70	13.45
October	12.45@12.45	12.40
November	10.90@10.95	10.91@10.96
December	10.81@10.88	10.80@10.85
January	10.45@10.50	10.48@10.52
Spot	15.80	14.50@15.00

Seventy-Ninth Semi-Annual Statement

SOUTHERN CALIFORNIA BUILDING AND LOAN ASSOCIATION

July 1, 1926

RESOURCES

Loans	$5,350,927.00
Furniture	1,878.80
Treasury	60,332.79
Due from Other Associations	40,000.00
Contingent Account	495.08
Real Estate	NONE
	$5,453,633.67

LIABILITIES

Capital, Surplus and Undivided Earnings	$ 358,834.66
Full Paid Investment Certificates	3,944,699.06
Accumulative Investment Certificates	969,411.54
Installment Investment Certificates	107,738.77
Incomplete Loans and Contingent Accounts	172,185.64
Dues Paid in Advance	764.00
	$5,453,633.67

SUMMARY OF BUSINESS OF THE SIX MONTHS ENDING JUNE 30, 1926

Increase in Assets	$ 755,253.13
Increase in Full Paid Investment Certificates	729,364.17
Increase in Loans	691,181.00
Amount New Loans Made	1,212,870.00
Number of Loans Made	441
Average Amount per Loan	2,750.00
Appraised Value of Real Estate Securing Loans	3,790,395.00

6% AND SAFETY

INTEREST PAID 4 TIMES A YEAR

Thirty-nine years of successful operation without a loss to any investor, has proven the absolute dependability of our Term Certificates, yielding 6% per annum, with interest payable quarterly for your convenience. Certificates are issued for any amount from $100 up, in even hundreds, and may be allowed to run as long as you desire, or may be withdrawn at par, after one year.

MONEY RECEIVED BEFORE JULY 10th WILL DRAW INTEREST FROM JULY 1st
Come In and Talk with Us TODAY

OFFICERS AND DIRECTORS

CHARLES E. DONNATIN, President
Formerly Master Car Builder S. P. R. R.
J. W. MONTGOMERY, Vice-President
Childs, Hicks & Montgomery, Insurance.
MAURICE S. HELLMAN, Vice-President
Vice-President Security Trust & Savings Bank
JULIUS H. MARTIN, Secretary
NORMAN B. MARTIN, General Manager
HORACE R. WILSON, Attorney
MABEL C. McCALEB, Asst. Secy.
I. B. NEWTON, Vice-President Union Oil Association
ROBERT N. BULLA, Sec. and Gen. Mgr. Central Oil Co.
C. SELIGMAN, of M. A. Newmark & Co.
JAMES B. GIST, Vice-President Security Trust & Savings Bank
CHARLES C. HAKES, Retired
JOHN J. MALONE, Inspector Hartford Boiler Ins. Co.
GEO. W. GRIMES, Pres. Grimes-Stamforth Stationery Co.

SOUTHERN CALIFORNIA BUILDING AND LOAN ASSOCIATION
Incorporated 1887
431 WEST FIFTH STREET
LOS ANGELES MEtropolitan 2496

Sound Securities for July Investment Funds

Joint Stock Land Bank Bonds

	Rate	Maturities	Price	Approx. Yield
Potomac Jt. Stk. Land Bank	5	1956-36	103	4.62
Denver Jt. Stk. Land Bank	5	1956-36	103½	4.56

Public Utility Bonds

Interstate Power Co. "B" 1st Mtge	6	1944	Mkt.	6.00
Nevada-California Electric Corp. 1st Mtge	5	1956	95.50	5.30
Savannah Electric & Power Co. Gold Notes	5	1929	99.25	5.25
*Virginia Public Service Co. "A" 1st Mtge	5½	1946	Mkt.	5.75

Land and Building Bonds

*Frederick R. Feitshans 1st Mtge	7	1929-41	100	7.00
*Hollywood Storage Co. Terminal Bldg. 1st Mtge	6½	1938	100	6.50
‡*Hotel Glendale Inc. 1st Mtge	7	1938	101	6.88
‡*Santa Ana Gardens 1st Mtge	7	1931-32	101	6.75
*Sun Realty Company 1st Mtge. (Barker Bros.) Lehld	6½	1945	100	6.50
Sun Realty Company 1st Mtge. (Roosevelt Bldg.)	6½	1945	100	6.50

Miscellaneous Corporation Bonds

*Goodyear Tire & Rubber Co. of California	5½	1931	Mkt.	5.85
*Loew's Incorporated Debentures	6	1941	Mkt.	6.06
*Rio Grande Oil Company 1st Mtge	7	1935	100	7.00

Preferred Stocks

Associated Gas & Electric Co	6½	93 plus accd.		7.00
National Public Service Corp. Class "A"	7	Mkt. plus accd.		7.00
Tide Water Associated Oil Company (Convertible)	6	Mkt.	Flat	6.15

*Exempt from the Personal Property Tax in California, or Tax Paid by Company.
‡Legal for California Savings Banks or issued subject to the approval of their legality by the Superintendent of Banks.

THE list of securities appearing above represents broad diversification. There are bonds secured by mortgages on properties of public utility companies—valuable income-producing real estate—established industrial properties as well as the conservative preferred stocks of successful companies. Maturities range from 1929 to 1956. It is possible to invest and receive from 4.56% with income tax exemption to 7.30% without such exemption.

Opportunity is afforded to select securities which will distribute an investor's income uniformly over every month in the year. In addition there is broad geographical diversification.

Detailed information will be forwarded gladly upon request, without obligation.

Cass-Howard & Sanford
Incorporated
LANE MORTGAGE BUILDING - EIGHTH & SPRING - LOS ANGELES
PHONE VAndike 2036

INSURED FIRST MORTGAGE SIXES

Insured Against Human Error

LEAD pencils are made, as ever, with eraser tips. Human error creeps into the most carefully checked matters.

Yet investors in Insured First Mortgage Sixes do not worry over possibility of loss through human error. They know that a policy of mortgage insurance, issued by a strong California company, guarantees full payment of principal and interest on their investment.

You are invited to send the coupon for a copy of our booklet telling how your income may be made proof against human errors.

Clip Here and Mail for Free Booklet

MORTGAGE INSURANCE CORPORATION
Suite 802 Edwards & Wildey Bldg.
609 South Grand Avenue
SAN DIEGO LOS ANGELES SAN FRANCISCO

Please Send Your Booklet, Without Obligation

Name_____
Street_____
City_____

T-7-2

WM. R. STAATS CO. Established 1887 **BONDS**
TRinity 8941
140 So. Spring St. Los Angeles Orders executed in Listed Securities
SAN FRANCISCO SAN DIEGO PASADENA

BOND & GOODWIN & TUCKER, Inc.
INVESTMENT SECURITIES
MEMBERS Los Angeles Stock Exchange. Assoc. Memb's San Francisco Stock & Bond Exc.
TITLE INSURANCE BLDG., LOS ANGELES

A. G. Grant **J. J. DORAN CO.** J. J. Doran
INVESTMENT SECURITIES
624 CITIZENS NAT. BANK BLDG. Members Los Angeles Stock Exchange Tel. TRinity 1209

STEPHENS & COMPANY
INVESTMENT SECURITIES
[illegible] SPRING ST. LOS ANGELES—TRinity 8461 • • • HOTEL GREEN, PASADENA—Terrace 7755

LOS ANGELES EXCHANGE

BONDS

Sales—		High.	Low.	Bid.
.....	Assig. Sugar 7s, '37	..	..	104
.....	Amer. Factors 7s, '38	..	..	103½
.....	Associated Oil 6s, '35	..	..	102½
.....	Cal.-Haw.S.S.S.7s,'37	..	..	105¼
.....	Cal.-Or. Pwr. 6s, '42	..	..	104
.....	Cal. Pet. 5½s, 1925	..	..	100½
.....	Columbia Gas 7s, '42	..	..	101
.....	E. S. Water 6s, '42	..	..	100
.....	Do. 6s, 1946	..	..	100
.....	Do. 6s, 1935	..	..	100½
.....	General Pet. 6s, '29	..	..	101
12000	Do. 5s, 1940	100½	100¼	100
.....	G. W. Power 5s, '48	..	..	100¾
.....	Do. 5s, 1946	..	..	102¾
.....	Do. 5s, 1952	..	..	104
.....	L. A. G.&E. 5s, 1934	..	..	101
.....	Do. 5s, 1939	..	..	100½
.....	Do. 5½s, 1943	..	..	103
.....	Do. 5½s, 1947	..	..	105
.....	Do. 5½s, 1949	..	..	106
.....	Do. 5s, 1942	..	..	107
.....	Do. 7s, 1931	..	..	105¾
.....	L.A. Pac. Gtd. 4s, '50	..	..	93½
.....	Do. 1st 5s, 1931	..	..	99¾
.....	Do. 1st rfd. 5s, '42	..	..	94¼
.....	L.A.Ry.1st M. 5s, '38	..	..	96¾
.....	Do. 1st rfd. 5s, '40	..	..	95
.....	Mfrs. Pur. 6s, '36	..	..	97½
1000	Mt. Whitney 6s, '39	107¼	107¼	107¼
.....	Nev.-Cal. El. 6s, '56	..	..	103
.....	Do. 5s, 1956	..	..	101
.....	Orpheum Cir. 7½s, '35	..	..	101½
.....	Pac. Elec. Ry. 5s, '42	..	..	94½
.....	Pac. G.&E. 6s, 1942	..	..	99¾
.....	Do. 5s, 1935	..	..	100¾
.....	Do. 5½s, 1952	..	..	103¾
.....	Do. "B" 6s, 1941	..	..	104¾
.....	Do. "C" 6s, 1942	..	..	104¾
.....	Pac. L.A.Pr. 5s, 1942	..	..	101½
.....	Do. 5s, 1951	..	..	101½
.....	Pac. T.&T. 5s, 1937	..	..	101½
.....	Do. 5s, 1955	..	..	101½
.....	S. D. G.&E. 5s, '39	..	..	100½
4000	Do. 5s, 1947	98	98	98
.....	Do. 5s, 1939	..	..	100½
.....	Do. 5s, 1947	..	..	104
.....	S. J. L.&P. 5s, 1945	..	..	100¾
.....	Do. "A" 5s, 1950	..	..	103½
.....	Do. "B" 5s, 1950	..	..	103½
.....	Do. "C" 5s, 1950	..	..	103½
1000	Do. 5s, 1952	100¼	100¼	100
.....	Do. "C" 5s, 1950	..	..	103½
.....	Do. 5s, 1941	..	..	103½
2000	Do. 5s, 1951	107½	107½	107½
.....	Sierra-S.F. 1st 5s, '40	..	..	97½
.....	Do. 2nd 5s, 1949	..	..	91
.....	So. Cal. Ed. 5s, '26	..	..	100¾
.....	Do. 5s, 1945	..	..	104¾
.....	Do. 5½s, 1944	..	..	104½
.....	Do. 5s, 1945	..	..	104¾
.....	Do. 5s, 1946	..	..	104¾
.....	So. Cal. Gas 5½s, '31	..	..	101
.....	Do. 6s, 1950	..	..	102
.....	Do. 6s, 1939	..	..	102
.....	Do. 6s, 1951	..	..	107½
.....	So. Cal. Tel. 5s, '47	..	..	100½
.....	So. Ca. Gas 5½s, '30	..	..	100½
.....	Do. 6s, 1943	..	..	101½
.....	Sperry Flour 6s, '42	..	..	98
.....	Union Oil Co. 5s, '31	..	..	101
.....	Do. 5s, 1952	..	..	101
.....	Do. 5s, 1946	..	..	107
18000	United Oil 5½s, '33	100½	100	100¼
3000	W.States G.&E. 5s, '41	100½	100½	100½
.....	Do. 6s, 1947	..	..	102

BANK STOCKS

300	Bancitaly Corp.	77½	79	79
10	Bank of Italy	430	430	430
.....	California Bank	..	..	380
.....	Citizens' National	..	..	390
.....	First & Sec. Natl.	..	..	450
.....	First National	..	..	450
.....	Hellman Bank	..	..	270
.....	Merchants' National	..	..	330
.....	Natl. City Bk., L. A.	..	..	160
.....	Pacific National Bank	..	..	135
.....	So. Tr. & Sav. Bk.	..	..	383
.....	Un. Bk. & Tr., L. A.	..	..	290

INDUSTRIALS

.....	Globe G.&M. pfd.	..	..	98
.....	Do. com.	..	..	35
20	Goodyear T.&R. pfd.	93½	93½	93½
.....	Gosney Textile	..	..	90½
.....	Maryland Motors pfd.	..	..	3¾
.....	Do. com.	..	..	1¾
.....	Western Chemical	..	..	1

PUBLIC UTILITIES

75	L. A. G.&E. pfd.	99½	99	99
90	Pac. G.&E. 1st pfd.	101	101	100½
.....	S. J. L.&P. pr. pfd.	..	..	104
.....	Do. 7% pfd.	..	..	104
.....	Do. 6% pr. pfd.	..	..	94
43	So. Cal. Ed. 7% pfd.	127½	127½	127½
382	Do. 6% pfd.	114½	114½	114½
320	Do. com.	51½	51	51¼
.....	4 So. Cal. Gas 6% pfd.	..	..	99½
.....	15 So. Co. Gas 7% pfd.	104¼	104¼	103¾

MISCELLANEOUS

.....	Calif. Delta Farms	..	..	8
.....	Central Fin. Bldg. Co.	..	..	20
.....	Laguna L.&W. com.	..	..	515
2000	L. A. Investment	318	318	318
.....	Mtg. Guarantee Co.	..	..	140
.....	Pac. Fin. pfd. ser. A	..	..	100
.....	Do. Series B	..	..	101
.....	Wm. R. Myers Co.	..	..	75

OIL STOCKS

1000	Buckeye Union pfd.	32½	32½	31½
.....	Do. com.	..	..	17½
200	California Pet. com.	34	33¾	33¾
.....	Fullerton Oil	..	..	240
.....	General Pet. com.	..	..	68¾
55	Gilmore Oil	11	11	10¾
.....	Henderson Pet. Corp.	..	..	85
.....	Holly Dev. Co.	..	..	147
18077	Julian Pet. pfd.	16¾	15	16
3400	Do. com.	2¾	2¾	2¾
10300	Marine Corp.	146	144	142
5300	Do. Trust	147	146	146
.....	Mascot Oil	..	..	145
.....	Merchants Pet.	..	..	1
.....	Mt. Diablo G.M.&D.	..	..	51
.....	Oceanic Oil	..	..	49
.....	Olinda Land Co., all	..	..	39
6800	Palmer Union pfd.	39	39	..
.....	Do. com.	..	..	3½
.....	Premier Oil	..	..	12
.....	Rio Bravo Oil	..	..	115
70	Rio Grande Oil com.	92½	92½	92½
.....	Shell Union com.	..	..	28¾
3301	Standard Oil of Cal.	62¾	61¾	62
.....	Transport Oil	..	..	40
1332	Union Oil of Cal.	33½	32½	32½
385	Union Oil Associate	33¾	32½	32¾
450	United Oil	65¾	65¾	65¾
.....	U. S. Royalties	..	..	15

MINING STOCKS
GATMAN DISTRICT

.....	Black Range	..	..	1½
12000	Boundary Cons.	7	6½	6½
3000	Gold Dust	5½	5½	5½
.....	Gold Ore Mining Co.	..	..	1½
8000	Lucky Boy	3½	3	3
.....	Oatman Gold	..	..	1
8000	Oatman United	1½	1½	1½
2500	San Francisco Gold	10	10	10
.....	Sun Dial	..	..	1
4000	Sunnyside Mining	3½	3½	3½
.....	Tom Reed	..	..	80
.....	United Arrastra	..	..	1½
.....	United Eastern	..	..	30
9900	Unit. Western Reorg.	25	24	24

OTHER DISTRICTS

.....	Bess Gold	..	..	3
.....	Catharina Extension	..	..	3
.....	Oro Amigo	..	..	3

SILVER-LEAD

3500	Big Jim Mines, Inc.	19½	18	19½
2000	Lucky Boy Divide	9	9	9
10000	North Star	7	7	7
.....	Prince Consolidated	..	..	1¾
.....	Silversmith Mines	..	..	31
.....	Simon Silver-Lead	..	..	7
.....	Virginia Louise	..	..	1

SALT LAKE MINES

SALT LAKE CITY (Utah) July 1. (Exclusive)
Closing quotations:

Alta Mich.	.02	Lynn Big Six	.04
Alta T. T.	.01	Monmouth	2.55
Bullion	.01½	Miller Hill	.06½
Central Eureka	.04	Mount Valley	1.50
Colo. Con.	.06	Nevada Hill	.35½
Col. Recall	.01½	Nicholas View	.02
Con. Mercur	.06¾	North Standard	.07
Cotton Belt	.06	Ophir Hill	.06¾
Crown Point	.04	Ophir Silver	.01¾
Cardiff	.01	Park Bingham	.17½
Chief Con.	2.25	Park Utah	6.00
Daly	1.03	Prince Con.	.01½
Dragon	.01	Price Mining	.09½
Emerald Silver	.01	Rex	.01
Empire Mines	.01	Rio Arriba	.07½
Eureka Mines	.01	South Standard	.08
E. Crown Point	.01	Spanish	.01½
E. Tin. Con.	.07¾	S. S. Con.	8.00
Eureka Bullion	.07½	S. U. Con.	.05
Gold Chain	.01	Silver Shield	.03
Galena	.01	Tar Baby	.06¾
Hawaii	.09½	Tintic Standard	12.25
Iron King	.01	Utah Con.	.01
Ironton	.02	Wasatch	.02½
Kewaska	.03	Walker Mining	.45
Lehi Tintic	.03½	Zenda	.09½

Bar Silver

NEW YORK, July 1. (AP)—Bar silver, 65¾; Mexican dollars, 50¼.
LONDON, July 1. (AP)—Bar silver, 30¼d per ounce. Money, 3% per cent.

PRODUCE MARKET

[United States Bureau of Agricultural Economics]

Trading yesterday was moderate, with supplies liberal to heavy and few price changes. Tomatoes advanced sharply, with fancy stock very scarce. Cantaloupes are slow, with holdover Imperial stock in poor condition, selling at practically any price offered. Watermelons are weaker, under very heavy receipts. Peaches are firm on fancy stock.

APPLES—California, Yellow Newtons, $1 per pound. New stock, northern, White Astrachan, mostly 2½@3c; Gravensteins, green, 4½@4c per pound.

APRICOTS—Northern, local, mostly 4@5c, few large 6 per pound.

BANANAS—3½@4½; ripes, 1@4 per pound.

BEANS—Local, Kentucky Wonders, 2@3; few best, 4; pecos, 1 per pound.

BUNCHED VEGETABLES—Per dozen bunches: Beets, 30c; carrots, 25c; onions, 10c; spinach, 15c; turnips, 30@35c.

BUSH BERRIES—Red raspberries, Watsonville, trays 12s, 1.35@1.50; local, 2.00@2.25 per crate. Blackberries, local, 2.50@3.75.

CANTALOUPES—Local, Tip-Tops, mostly 4.00 @2.25; pecos, 1.50@1.75 per crate.

CELERY—Local, ordinary, 2.25@2.50 per crate.

CUCUMBERS—Local, 50@65 per lug box.

GRAPEFRUIT—Local, special brands, 4.25@ 4.50 per box; market pack, mostly 2.50, few 2.75 per box.

GRAPES—Imperial, Coachella, Bakersfield, Thompson Seedless mostly 3@4; few large, well colored, 7; small, 2@3 per pound.

LEMONS—Local, Sunkist brands 300s-360s, 4.50@4.75 per box; loose best, 2.75@3.50; true run or culls, 1.50@1.85.

LETTUCE—Salinas, Watsonville, 4s and 5s, mostly 1.50@1.75, few 2.00@2.25 per crate.

ONIONS—New stock: Coachella, Bakersfield, local, lugs, whites, 40@65; crates commercial grade Yellow Bermudas, mostly 90@1.00.

ORANGES—Local, Valencias special brands 126s and larger, 5.00@5.25; medium, 4.75@4.90; small, 2.75@4.00 per box.

PEACHES—Northern, Fosters, St. John, 6½@7; whites, 4 per pound. Yosutas, Red Birds, best 3@4; poorer, 2½@3; Early Rose, best, 4@5; small, 2 per pound.

PEARS—Northern, Bartletts, 5½@6 per pound.

PEAS—Northern, best mostly 7@8c, poorer 4@ 6 per pound.

PLUMS—Northern, Bakersfield, Santa Rosa, large 2@3c, small 1@2c; Tragedy, 3@4c per pound.

POTATOES—New stock, local, Shafter, 60@65c, mostly 70@75c per lug; sacked, 2.25 cwt.

SQUASH—Local, summer, 25@30c; Italian, 20 @25c per lug.

TOMATOES—Local, best mostly 2.00; few, 2.25 per lug.

WATERMELONS—Imperial, Klondikes, mostly 12.00@16.00; few, 20.00 per ton.

METAL MARKETS

CLEVELAND, July 1. (Exclusive)—Daily Metal Trade today says: "The first half of 1926, just brought to a close, finds the American iron and steel industry, together with allied industries, evidently bent upon making new records, and this, too, even against the record year of 1925. All branches have had new high production records in the opening half of the year, as for instance, pig iron. Yet steel ingots and by-product coke have been no. Buying of 1,000,000 tons of pig iron in June, along the Great Lakes and revival of the finished steel markets now under way, indicate that the latter half of this year will be almost equally satisfactory as to plant activities and considerably better as to prices than was the first half.

"Chicago district pig iron buying on the present movement now is close to 500,000 tons, and much of the tonnage is for fourth-quarter delivery. Finished steel contracting for third quarter is proceeding steadily and prices, either

"Electrolytic copper is 13.87½@, Connecticut. Tin, spot, Straits, 61.75c. Lead, St. Louis, 6.95 @6.10c; Zinc, St. Louis, 7.20c."

Metal Prices

NEW YORK, July 1. (AP)—Copper dull; electrolytic, spot and future, 13½, asked.
Tin steady; spot and nearby, 61.75; future, 61.00.
Iron steady; prices unchanged.
Lead steady; spot, 6.35.
Zinc steady; East St. Louis, spot and future, 7.25.
Antimony, spot, 13.25@14.00.

MARKET FLASHES

NEW YORK, July 1. (AP)—Stocks strong; rails assume leadership of advance.
Bonds steady; Erie issues strengthened by merger plans.
Foreign exchanges lower; French francs lowest in history.
Cotton higher; southern buying.
Sugar easy; increased spot offerings.
Coffee lower; importers selling.

CHICAGO, July 1. (AP)—Wheat strong; bullish private crop estimates.
Corn steady; light receipts.
Cattle firm.
Hogs strong.

FARM LOAN BONDS

[Furnished by C. F. Childs & Co., California Bank Building.]

4½s, M&N, 1	1937-32	100½	100¾	
4½s, M&N, 1	1938-33	100¼	100½	
4½s, M&N, 1	1939-34	100¼	100½	
4½s, May 1,	1942-32	101¼	101½	
4½s, Nov. 1,	1942-32	101	101¼	
4½s, Jan. 1,	1943-33	100	12-16	
4½s, Jan. 1,	1943-33	101¼	101¾	
4½s, Jan. 1,	1953-33	101¾	102¼	
4½s, Jan. 1,	1953-33	102¾	102¾	
4½s, Jan. 1,	1954-34	102¾	103	
4½s, J.&J. 1,	1953-33	101¾	102¼	
4½s, J. & J. 1,	1954-34	102¾	103	
St. M. & N. 1,	1941-31	102¾	104	
4½s, J. & J. 1,	1956-36	102¾	103¾	

JOINT STOCK LAND BANK

Atlanta, Ga.	5s	1952-32	101¼	102¾
Atlanta, Ga.	5s	1953-33	102	103¾
Berkeley, Milwaukee	5s	1953-33	101	102
Bankers, Milwaukee	4½s	1955-35	99¾	100¾
Central Illinois	5s	1952-32	100¾	102
Chicago, Chicago, Ill.	5s	1953-33	101	102¾
Chicago, Chicago, Ill.	4½s	1945-35	99¾	100¾
Dallas	5s	1952-32	100	102
Denver, Colo.	5s	1954-34	101¾	102¾
Denver, Colo.	5s	1956-36	101¾	103¾
Des Moines	5s	1954-34	101¾	102¾
First Texas	5s	1945-35	101¾	103
First Trust	4½s	1952-32	100	101
Fletcher	5s	1951-31	101¾	102¾
Greenbrier	5	1956-36	100¾	102
Kansas City	5s	1952-32	102	103¾
Kentucky	5s	1952-32	101¾	103¾
Lincoln	4½s	1945-35	99¾	101
Lafayette, Lafayette, Ind.	5s	1954-34	102¾	103¾
Lafayette, Lafayette, Ind.	4½s	1955-35	100¾	102
Louisville, Louisville, Ky.	5s	1953-33	101¾	103¾
Maryland-Virginia	5s	1955-35	101¾	103
Minneapolis Trust	5s	1952-32	101¾	102
Pittsburgh, Pennsylvania	5s	1952-32	101¾	103
Pacific Coast	5s	1956-36	101¾	103¾
St. Louis	5s	1955-35	101	103
Southern Minnesota	5s	1952-32	100	101¾
Ser., Little Rock, Ark.	5s	1955-35	101¾	103
Union, Detroit	5s	1955-35	102¾	103¾
Union, Detroit	4½s	1955-35	100¾	102
Union, Louisville	5s	1954-34	101¾	103¾
Virginian of Charleston	5s	1955-35	100¾	102¾
Virginia Carolina	5s	1955-35	101¾	102

SUGAR RANGE

[Furnished by A. J. Bauman-Gentney & Co., 215 West Fifth street.]

Month—	Open.	High.	Low.	Close.
January	3.73	3.73	3.71	3.73
March	3.73	3.73	3.71	3.71
May	3.81	3.81	3.79	3.79
July	3.43	3.43	3.39	3.41
September	3.54	3.54	3.50	3.51@3.53
December	3.71	3.71	3.68	3.68@3.69

SUGAR PRICES

NEW YORK, July 1. (AP)—Raw sugar, 4.13; refined, 5.50@5.60.

COFFEE MARKET

[Furnished by E. F. Hutton & Co.]

	High.	Low.	Close.
January	15.90	15.87	15.88
March	15.90	15.87	15.88@15.91
May	16.45	16.35	16.35@16.38
July	16.95	17.93	17.92@17.93
September	17.35	17.33	17.33
December	16.55	16.45	16.45@16.50

Sales, 32,750 bags.

The North American Continent has three great species of poisonous snakes—the rattler, copperhead and water moccasin.

NEVADA MINES

Sales yesterday on the San Francisco Stock Exchange. Furnished by Logan & Bryan, 626 South Spring street.

	Bid.	Asked.
Tonopahs—		
Tonopah Extension	.03	....
West End	.03	.04
West End Extension	.03	.04
Halifax	.03	.04
Jim Butler	.18	....
Divides—		
Alta	.04	.05
Gold Zone	.02	.03
Hornsilver	....	.02
Hasbrouck	.34	.35
Hull City	.03	.04
Hercules	.04	.05
Kendall	.02	.03
Lucky Boy	.03	.04
Midway	.07	.10
Rosetta	.02	.03
Thompson	.03	.04
Victory	.04	.05
Goldfields—		
Booth	.04	....
Florence	.09	....
Goldfield Cons.	.10	.11
Goldfield Dev.	.03	.04
Goldfield Deep Mines	.06	.07
Sandstorm	.02	.03
West Rverp.	.06	.07
Manhattans—		
Keystone	.03	.04
Union Assoc.	.16	.18
Whitecaps	.71	....
Comstocks—		
Com. Virginia	.04	.05
Gould & Curry	....	.03
Nevada	.02	.03
Ophir	.02	.03
Union	.02	....
California—		
Belcher Extension	.10	.12
Central Eureka	.01	2.00
Fay Divide	.11	.12
Gravelor	.04	.06
Nevadas—		
Bankline	....	.03
Round Mountain	.02	.03
Silent	.02	.03
Vein Extension	.02	....
Mineral Mountain	.02	....
Arizonas—		
Adamite	.01	.02
Belmont	....	3.30
Dividend	.02	.03
Kinsman	.02	.03
Rawhider	.01	.02
Divide Extension	.03	.04

LIBERTY BONDS

(Quotations by dollars and thirty-seconds furnished by the Bond Department, Bank of Italy.)

LOS ANGELES

	Bid.	Asked.
First 3½s	101-6	101-17
First 4¼s	102-11	102-29
Second 4¼s	101-24	101-31
Third 4¼s	101-10	101-18
Fourth 4¼s	102-28	102-9
Treasury 4¼s	104-6	104-14
Treasury 4s	104-6	104-14
Treasury 3¼s	101-22	101-30

SAN FRANCISCO

	Bid.	Asked.
First 3½s	101-9	101-16
First 4¼s	102-12	102-19
Second 4¼s	101-22	101-31
Third 4¼s	101-11	101-17
Fourth 4¼s	102-27	103-1
Treasury 4¼s	104-7	104-13
Treasury 4s	104-7	104-13
Treasury 3¼s	101-29	101-30

BANK NOTES, COINS

(Current buying rates, supplied daily by the Foreign Department of the Bank of Italy. Rates quoted per 100 units.)

Country—	Notes.	Gold.	Silver.
Australia	478.00	480.00	380.00
Belgium	2.80	13.00	1.00
Canada	99.00	99.50	80.00
Denmark	26.46	27.10	18.00
England	482.90	485.00	400.00
Finland	25.00	25.25	20.00
Germany	23.70	23.90	8.00
Greece (new)	....	18.00	7.00
France	3.88	13.00	7.00
Italy	3.68	13.00	7.00
Japan	48.25	48.50	38.00
Norway	27.10	27.50	18.00
Spain	15.00	18.00	10.00
Sweden	26.80	26.50	18.00
Switzerland	19.10	19.30	7.00

You've Passed FREQUENTLY

Have You Ever Looked Inside?

WE WANT you to see with your own eyes the interior of the Los Altos Individually Owner Apartment Homes.

You'll be charmed with their beauty, completeness and convenience—and you'll be amazed at the present low prices.

Your big opportunity for ideal home-ownership is here.

Your chance is passing. Take that look today!

MAYO-WRIGHT PROPERTIES, Inc.
4221 Wilshire Blvd. Tel. DRexel 8881
LUTHER T. MAYO and PRESTON S. WRIGHT
Owners and Builders
Neal Elder, Sales Manager
Mrs. Blanche Bryson, Rooster-Manager

James M. Welch & Co.
Stocks & Bonds
202 Financial Center Bldg.
MEtropolitan 9260

New Issue

$5,000,000

The Bankers Building

—CHICAGO—

Adams Clark Building Corporation

First Mortgage Leasehold 6.50 Per Cent Sinking Fund Gold Bonds
(Closed Mortgage)

Dated June 1st, 1926 **Due June 1st, 1951**

Principal and semi-annual interest (June 1st and December 1st) payable at the office of the Central Trust Company of Illinois, in Chicago, or, at the option of the holder thereof, at the principal office of The Chase National Bank of the City of New York. Interest payable without deduction for that portion of Federal Income Tax not in excess of two per cent, and reimbursement of State taxes will be made as provided in the mortgage securing these bonds.

CENTRAL TRUST COMPANY OF ILLINOIS, CHICAGO, TRUSTEE

The following is summarized from a letter from the President of the Corporation:

Location: The Bankers Building will be located on the southwest corner of Adams and Clark Streets. The site is particularly well chosen for a modern office building as it is one of the most centrally located in the city of Chicago. It is in the center of the Financial, Insurance and Executive area of the city. Immediately to the south is the Illinois Merchants Trust Company Building; to the west, the Rookery Building; to the east, the U. S. Federal Building. Within a radius of one block are located the Continental and Commercial National Bank Building, the First National Bank Building, Federal Reserve Bank Building and Board of Trade Building. The transportation facilities are excellent.

Building: The building will be a monumental structure of forty-one stories, 476 feet in height, designed for office and commercial use with stores on the entire street level. The main portion of the building will be twenty-three stories high and the upper portion set back at the twenty-fourth story will be eighteen additional stories. The building will be of fireproof steel construction throughout with an exterior finish of granite, stone and brick and an interior finish of marble and mahogany. It will have a total net rentable area in excess of 400,000 square feet. The design and unusual street frontages assure a maximum of light and air.

Security: These bonds will be secured, in the opinion of counsel, by a closed first mortgage on the leasehold estate and the building to be erected thereon. The land has a frontage of about 125 feet on West Adams Street, extending west to Rookery Court and 178 feet on South Clark Street, containing a ground area of approximately 22,300 square feet. The mortgaged property has been independently appraised as having a value upon completion in excess of $8,370,000, or over 167 per cent of the principal amount of this issue of bonds. Appraisals have been made by Wm. H. Babcock & Sons and Fredrick Oliver & Company. Completion of the building on or before October 12th, 1927, in accordance with specifications to be filed with the Trustee, will be guaranteed by satisfactory bond. Title insurance and adequate fire, liability, and rent or rental value insurance will be carried. The lease to the ground extends to June 1st, 2025, without the right of revaluation.

Based upon the above appraisals this loan represents less than a 60 per cent mortgage.

Earnings: The annual net income available for interest on these bonds after the payment of all operating expenses, ground rent, taxes (other than Federal taxes) and insurance has been estimated by independent experts to be not less than $686,250 or over two times the maximum annual interest charges on this issue of bonds. Applications already on file for practically the entire first and second floors and basement, and for general office space, indicate a definite demand for space in this building and establish the desirability of the building as a permanent location for financial and commercial organizations.

Sinking Fund: The mortgage securing this issue of bonds will provide for a sinking fund payable monthly to the Trustee, beginning May 5th, 1929.

The operation of this sinking fund, through purchase or by redemption, will retire the entire issue of bonds on or before maturity.

These bonds are offered when, as and if issued and received by us and subject to the approval of counsel, Messrs. Chapman, Cutler and Parker.

Price 100 and Accrued Interest to Yield 6.50 Per Cent

P. W. CHAPMAN & CO., INC.
116 S. La Salle St., CHICAGO — 42 Cedar Street, NEW YORK

California Representatives
617 Financial Center Building, Los Angeles.
Telephone TUcker 8911

The information contained herein, while not guaranteed, has been taken from sources believed to be reliable.

Seventy-Third Semi-Annual Statement
July 1st, 1926

STATE MUTUAL

Building and Loan Association

722 South Spring Street
Established 1889

ASSETS

Loans (less payments made)	$10,135,399.23
Real Estate	125,201.98
Furniture and Fixtures	18,801.38
Advances to Borrowers (secured)	71,835.41
Accrued Earnings	28,505.25
Bonds and Miscellaneous	331,481.87
Cash on hand and in Bank	425,372.38
TOTAL	$11,136,597.50

LIABILITIES

Paid in Capital	$1,000,000.00
Surplus and Undivided Earnings	331,713.28
Full Paid Investment Certificates	8,286,500.00
Installment Investment Certificates	1,247,029.08
Matured Coupons and Accrued Interest	182,691.10
Advance Payments of Interest by Borrowers	3,898.95
Miscellaneous Accounts	5,421.97
Uncompleted Loans	79,343.12
TOTAL	$11,136,597.50
Increase in Assets, January 1st, 1926, to date	$ 1,220,113.36

OFFICERS AND DIRECTORS

C. H. Wade, President.
Wm. Rhodes Herrey, Vice President. (Executive Vice President Pacific-Southwest Trust and Savings Bank.)
Henry O. Wheeler, Vice President. (Vice President The John M. C. Marble Co.)
J. M. Elliott, Vice President. (Chairman of Board of Directors First National Bank.)
W. D. Woolwine, Treasurer. (President Merchants National Bank.)
Thomas W. Banks (Vice President Banks-Huntley Company.)
W. P. Jeffries (President W. P. Jeffries Company.)
William R. Gibbon, Secretary.
D. M. Cuthbert, Loan Inspector.
J. H. Speed, Loan Inspector.
F. W. Hunt, Assistant Secretary.
Frances Dorsey, Assistant Secretary.

6% Paid from July 1st
On Money Invested by the 10th

We give you 10 days' grace so you may invest your July money with us without loss of interest. We offer you 6% Coupon Certificates in multiples of $100.00.

Loans made on improved residence property on easy terms of repayment.

STATE MUTUAL Building and Loan Assn.
722 South Spring St.

We pay six per cent yearly on our certificates. These are tax exempt in California. Call or write for folder.

NEW YORK CURB STOCKS

NEW YORK, July 1. (AP)—Despite an irregular price tendency in today's transactions in the curb market, a decidedly better tone prevailed throughout the list, certain issues of public utilities and industrials showing particular strength and activity. Favorable monthly earnings reports of public utility operations seemed to attract demand for these issues. United Gas Improvement stood out in the group, scoring a net gain of 3 points. Various other issues were active, but earlier gains were refused toward the close by profit-taking.

Special stocks in the industrial list were well bought. Devoe & Reynolds new "B" stock showing a gain of 6 1-2 points for the day. Lehigh Valley Coal Sales Company closed 4 1-2 higher at 64, on reports that coal companies generally were reaping good earnings. Johns Manville, usually inactive on the curb, was bought liberally, and moved up several points, and American Seating "when issued" new certificates were bid up actively, the common closing 2 3-4 higher at 35, a new high.

Oils were sluggish, leading issues showing only fractional changes. Borne-Scrymser stood out with a net rise of 4 points on small sales, and Salt Creek producers gained slightly on an extra dividend of $1 and an increased quarterly rate placing the stock on an annual basis of $3.60 a share.

The closing price is omitted when same as the low, and both low and close when same as the high. Sales are in hundreds.

	Sales	High	Low	Close
Industrials—				
Allied Packers prior pfd.	3	32		
Alpha Portland Cement AS	60	132	127	132
Aluminum Co. Am.	6	74	72	72
Am. El. Prod. vtc.	1	95½	95½	95½
Am. Gas & El. new	11	85¼	84¾	85
Do. pfd.				94¾
Am. Pow. & Light pfd. AS	60	85	84½	85
Am. Superpower "A"	2	39		
Do. "B"	2	39½	39½	
Associated Gas & El. new	8	39	38¾	38¾
Atlantic Fruit Co.	1	1¾		
Do. pfd.	1	95		95¾
Bradley Fireproofing	7	40		
Brill Corp. "A"	1	39½	39	39½
Do. "B"	1	39		
Burrus Co. AS	30	223	221	221
Buf. Niagara & East. P.	2	91	91	91
Buf. Dry Dis. Ale new XD	10	32½	32½	32½
Buf. Lighting & Power	1	115	115	115
Carnegie Metals	1	15		
Centrifugal Pipe Corp.	1	23½	23½	23½
Chicago Pneumatic Mfg. "A"	1	87		
Chicago Pneumatic Mfg. "B"	1	87		
Cities Service pfd.	1	97		
Do. "B" new	1	97		
Commonwealth Pow. new	1	33½		
Consolidated Textile	1	11	10½	10½
Crosley Radio Corp.	1	10		
Curtiss Aeroplane	1	71		
Curtiss Aeroplane pfd.	1	97½		
Do. 7% "D" 1926	34	103½	103½	103½
Cuyamel Fruit Co.	1	40		
Cuyamel Fruit pfd.	1	97		
Detroit Edison 8%	1	135		
Duke Price Power 8%	30	108		
Elec. Refrigeration	30	2	1½	1½
Fajardo Sugar Co.	1	11	10½	10½
Fisk Rubber 8½%	1	97		
Florida P. & L. 7%	1	104		104
Gardner Motor Co.	1	22	22	22
Gulf Oil Co.	1	27	27	27
Hood Rubber 8½%	1	99		99
Hudson Motor Car	1	27		27
Independent Oil & Gas	1	5		
Kelly-Springfield Tire Co.	1	7		
Keystone Pneumatic	1	1		
Keystone Tire & Rubber	1	7		
Kroger Grocery & Bak.	1	7		
Lake Shore Mines	1	1		
Lehigh Valley Coal Sales	1	64	64	64
Lehigh Valley Coal Co. vtc.	1	64		
Lone Star Gas Co.	1	1		
Loew's Inc.	1	1		
Long Island Light 6%	1	1		
Manhattan Elec. Sup.	1	1		
Mass. Gas Co. 8½%	1	1		
Nevada Con. Cop. 5%	1	1		
Nor. Ohio Power 8½%	1	1		
Ohio Pow. 6%	1	1		
Ohio Pow. 7%	1	1		
Ohio Pow. 8%	1	1		
Ohio Power 8½%	1	1		
Ohio Steel Co.	1	1		
Pac. Am. Fish Co.	1	1		
Penn. Dixie Cement 7%	1	1		
Penn. Pow. & Light 6%	1	1		
Penn. Pow. & Light 7%	1	1		
Phil. El. 8½%	1	1		
Phil. El. 8½%	1	1		
Pure Oil 8½%	1	1		
Reed Kardex 8½%	1	1		
Reiss R. E. 8% pf.	1	1		
Do. 8% without cfs.	1	1		
Servel Corp. 8%	1	1		
Shawinigan 7%	1	1		
Shawinigan 8%	1	1		
S.E. F.&L. 8% new	1	1		
Do. 6% w. w.	1	1		
South Cal. Edison 8%	1	1		
Do. 7%	1	1		
Stand. Oil N. Y. 8½%	1	1		
Stand. Oil N. Y. 8½%	1	1		
Stand. Oil N. Y. 8½%	1	1		
Texas & P. Land Trust	1	1		
Texas Gulf Sulphur	1	1		
Tonopah Belmont Dev.	1	1		
Tonopah Mining	1	1		
Transcontinental Oil	1	1		
Tri-Utility Corp.	1	1		
Tubize Art. Silk 8%	1	1		
Tung Sol Lamp "A"	1	1		
United Biscuit "A"	1	1		
Do. "B"	1	1		
United Gas Improv.	1	1		
Util. & Ind. "A" new	1	1		
Util. & Ind. Pfd. new	1	1		
Util. Pow. & Light pfd. AS	1	1		
Util. Pow. "A"	1	1		
Do. "B"	1	1		
Wayne Mfg.	1	1		
Wayne Knitting Mills	1	1		
Wells Fargo Bank & Un. Tr.	1	1		
Western Auto Supply	1	1		
Western Auto Supply "A"	1	1		
Western Power pfd.	1	1		
Wilcox Oil & Gas	1	1		
Wright Aeronautical	1	1		
Yellow Cab Co.	1	1		
Standard Oils—				
Anglo American Oil	10	17¾	17¾	
Atlantic Lobos pfd.	4	2¾		
Borne & Scrymser AS	70	238	235	238
Buckeye Pipe Line	1	23½		23½
Continental Oil	167	23	22¾	23
Cumberland Pipe AS	60	108	107½	108
Eureka Pipe Line AS	20	75		
Galena Sig. Oil pfd. old AS	20	75		
Illinois Oil & Ref.	35	64¾	63¾	63½
Illinois Pipe Line AS	20	154½	153	
Imperial Oil Canada	11	33¾	33½	33½
Indiana Pipe Line	2	69	68½	69
International Pet.	30	23½	23¼	
Northern P. L.	1	79½		
Ohio Oil	1	49		
Prairie Oil & Gas	7	33½	33	33½
Prairie Pipe Line AS	150	174½	173	174½
Solar Refining AS	20	181	180	181
South. Penn. Oil	15	37½	37½	37½
Southwest. Penn. Pipe Line	1	61		
Standard Oil of Kansas	72	65½	64½	65½
Standard Oil of Kansas		25½		
Standard Oil of Ky.	4	120		
Standard Oil of Ky.	5	25½	25½	
Standard Oil of N. Y.	135	34½	34½	
Vacuum Oil	5	104½	104½	105½
Miscellaneous Oils—				
Am. Controlled Oil Fields	1	99½		
Am. Maracaibo	1	2		
Amurex Oil	11	17½	17	17½
Barth. Syndicate	100	17½	16½	17½
Bellaire Development	10	41½	41½	41½
Do. Bankers shares	1	20½		
Do. pfd.	50	80½	80	
Columbia Syndicate	100	2 5-16	2⅜	2 5-16
Consolidated Royalty	1	6¾	6¾	
Crude Syndicate	1	12½		
Crude Central	2	2½		2½
Crucible Oil	15	1¾	1¾	1¾
Elkhorn Oil	120	3¾	3½	3¾
Gulf Oil Corp. of Pa.	4	89½	89	89½
Leonard Oil	10	2		
Lion Oil Ref.	1	23	22½	
Nation Petro	1	3¾	3½	
Seaside Producers	1	25½	25½	25¾
Sov Bradford XD	1	6¼		
Sov Mex. & Ariz. Land	1	15		
Standard Oil	20	3¾	3¾	3
Star Oil	1	60		
Texas Oil Corp.	25	18	14½	16
Walter Foster Oil Corp.	1	21½	21½	21½
Royal Canadian	13	69	68	68
Salt Creek Producers	22	34	33½	33½
Tide Water Associated Oil	60	34½	34½	34½
Do. pfd.	7	97½		
Venezuelan Petroleum	17	7¼	7	7¼
Warner Quinlan Co.	22	25	23½	25
Wilcox Oil & Gas	3	22	22½	
Y Oil & Gas	17	25	24	25
Mining—				
Cons. Copper Min.	15	3½	4¼	
Crescent Gold Mines	15	12½	12	12½
Eureka Crowns	40	7¾		
Key-stone Mining	20	10c		
Lakeview Center Mines	14	1½		
Northstar Min.	30	1	30c	40c
Senda Min.	2	17½	17½	17½
Tonopah Development	1	30		
Tay Copper	35	1 5-16	1¼	1 9-16
Utah Gold Mines	1	1½		
Victoria Copper	1	22½	22	22½
Wabasha Mines	4	3½	3½	
Wenden Mines	1	15c		
Yerington Porphyry	10	22c		
Zinc Ten	30	4c		
South American Gold & Pl.	71	3½	3½	3½
Fairchard Gold	1	4c	4c	5c
Jack Hughes Gold	16	2½	2c	
Tonopah Belmont Dev.	3	5-16		
Tonopah Mining	1	3½		
U. S. Continental Mines.	35	2c		
United Verde Ext.	1	27½		
Utah Apex Mining	5	5		
Yukon Copper Min.	5	3½	3½	3½
Domestic Bonds—				
Allied Packer 8s, 1939	10	89		

The wood most used for baseball bats is second-year ash, sun dried and weather cured.

BOND QUOTATIONS

Trading Dull

NEW YORK, July 1. (AP)—An evident easing of the money situation failed today to draw the bond market from its lethargy of the last few days. United States government issues were stronger with an unusually heavy turnover in Liberty fourth 4 1-4's, which carried that issue 2-32nds of a point higher. A somewhat less heavy demand for the second and third 4 1-4's took them up 1-32nd. Aside from the activity of the government bonds the market was generally dull and unresponsive to any influence. Despite an announcement by the international committee of bankers on Mexico that the government of Mexico had made a payment of the greater part of the half-year's funds that were owing on the direct Mexican debt and that there has been a considerable remittance on the obligations of the Mexican railroads, Mexican bonds generally showed little inclination either way. The greatest change was in Mexican 4's of 1904, assented, which dropped 1 1-2 points.

French issues likewise showed little variance as a result of the franc's dip to a new low mark. Polish bonds, however, lost ground in spite of the firmness of that country's exchange, the 8's closing 2 1-4 down and the 6's off 3-8.

First-grade domestic rails, industrials and utilities averaged a mere fraction higher. Erie convertible 4's "A" and "D" responded to the revival of negotiations for the Nickel Plate merger and were in heavy demand at a fractional increase. Missouri-Kansas-Texas adjustment 5's and St. Louis-San Francisco income 6's were likewise freely bought at a slightly higher price. Both roads figure in projected mergers in the Southwest.

Brooklyn Union Gas bonds followed the rise in the stocks of that company, the 5 1-2's of 1936, 70 per cent paid, touching a new high at 148, while the other 5 1-2's of that year jumped 3 1-2 to within a point of their high. U. S. Steel 5's were also in demand at a fraction higher.

Following are yesterday's high, low and closing prices of bonds on the New York Stock Exchange and the total sales of each bond:

UNITED STATES GOVERNMENT BONDS
(Dollars and thirty-seconds of dollars)

(Sales in $1000)	High	Low	Close
Liberty 3½s	101-10		
Do. 1st 4¼s	102-17	102-15	102-15
Do. 2nd 4¼s	103-20	103-18	103-18
Do. 1st 4s	102-10	102-8	102-8
Do. 2nd 4¼s	102-30	102-28	102-30
U. S. Treasury 3¾s	101-25		
Do. 4s	104-5	104-3	104-3
Do. 4¼s	105-10	105-7	105-10

FOREIGN
(Sales in $1000)

	High	Low	Close
Aston Jurgen M. Wks. 6s	15	110	
Argentine Govt. 6s A. '57	39	99¾	99¾
Do. 6s '59	39	99¾	99¾
Do. 6s '59, 6th ser.	15	99¾	99¾
Austrian Govt. gtd. loan 7s	15	102	101½ 102
City of Berlin 6½s rcts.	37	91½	91 91½
City of Copenhagen 5s	1	97	97
City of Copenhagen 5½s	21	99½	99½
City of Gr. Prague 7½s	15	99½	99½
City of Oslo 5s '55	47	94½	94½
City of Rio de Jan. 8s '47	12	102½	101½ 102
Cons. Australia 5s '55	15	99½	99½
Copenhagen Disc. 6s '52	15	99½	99½
Do. 5½s '53	73	104	103½ 104
Danish Con. 6½s '42	34	100½	100½
Department of Seine 7s	31	107½	107½
Dom. Can. 5½s subscr. '29	310	102½	102½
Do. 5s '26	3	100½	100½ 100½
Dutch East Indies 6s '62	33	100½	100½
Do. 5½s, Nov. '53	1	103½	
French Republic 8s	42	101½	102 101½
Do. 7½s	47	96½	96½
Do. 7s	58	90½	90½
German Ct. Ag. Bk. 7s	31	99½	99½
German Atlantic Cable 7s	73	104½	104½
German Gen. Electric 7s	20	101	100½ 101
Gt. C. El. Pow. Japan 7s	53	94½	94½
Imperial Bank of Japan 6s	1	100	100½
Japanese, Govt. 6½s	282	97½	97½
Do. 4s	64	69½	69½
Kingdom of Belgium 7s	21	94½	94½
Do. 6s	3	89½	89½
Kingdom of Denmark 4s	8	104½	104
Kingdom of Hungary 7½s	3	100	
Kingdom of Italy 7s '51	214	99½	99½
Kg. Netherlands 6s '72	2	100½	
Do. 6s '54	18	101½	
Kingdom of Norway 6s '44	17	101½	101½
Do. 5½s '65	67	97½	97½
Kg. Serbs, Croats, Slov. 8s	36	97½	97½
Kingdom of Sweden 5½s	13	103½	103½
Mtg. Bk. Chile 6½s offs.	15	96½	96½
Paris-Lyons-Mediter. 8s	35	75	74½
Rep. of Bolivia 8s	21	101½	101½
Rep. of Chile 6s, '41	2	107½	
Do. 7s	21	107½	107½
Rep. of Finland 7s	17	102½	102½
Rep. of Haiti 8s	9	96½	
Rep. of Peru 7½s	12	99½	99½
Rep. of Poland 7½s	37	99½	99½
Saxon Public Works 7s	57	97	97½
State Sao Paulo s.f. 8s, '50	1	100	
Swiss Govt. 5½s, '46	30	104½	103½
Tokio Electric Light 6s	40	99	99
U.K. G.B.&I. 5½s, '29	2	100½	
Do. 5½s '37	30	103	104½ 103
U. S. of Brazil 8s	18	103	104½ 103
U.S. Br.-Ct. Ry. El. 7s	45	39½	39½
U.S. Mtg. 4s '10 ser. 4s	45	39½	39½

DOMESTIC

Amer. Agr. Chem. 7½s	4	104	103½
Amer. Chain s.f. deb. 6s	5	101¼	101
Amer. Smelting 5s	1	104	104
Amer. Sugar 6s	8	104½	104
Amer. Tel. & Tel. 5½s	38	105	105
Do. Conv. 4½s '39	77	105½	105½
Do. coll. tr. 5s	60	103½	103½
Anaconda Cop. 7s, '31	4	107½	107½
Do. 6s '53	73	104	103½ 104
Andes Cop. Min. 7s	34	100½	100½
Anglo-Chilean Nitrate 7s	35	97	96½
Armour & Co. of Del. 5½s	14	99½	
Do. real est. 4½s	1	94	
Atl. Gulf & W. I. S.S. 5s	57	91½	91½
Atl. Coast L. L.&N. gtd. 4s	5	89½	
Atl. & Ohio prior 4s '30	20	89½	89½
Do. 10-yr. 5% coll. '36	1	98½	98½
Do. cvt. 4½s	32	96½	96½
Do. cvt. 4s '60	31	90½	90½
Baldwin Loco. 5s '60	1	98½	
Bell Tel. Pa. 7s, B '48	1	115½	115½
Do. 7½s, Ser. C. '41	7	103½	103½
Bethlehem Steel con. 6s, A	32	101	101
Do. con. 5½s	32	94½	94½
Beth. Steel Corp. gen. 5s, A	1	97	
Beth.-Hamb. Tran. 6s, A	92	97½	97½
Boyne City, Gas deb. 5½s	139	141½	141
Brooklyn Edison gen. 5s, A	1	97	
Brooklyn Union Gas 5s '45	15	97½	
Canadian Pacific deb. 4s	1	87½	87½
Central Leather 5s	18	107½	
Central Pacific 4s	1	101	101
Chesa. & Ohio cvt. 4½s	3	106½	
C.B.&Q. ref. 5s, A	1	99½	
Chic. & East. Ill. 5s	21	75	75
Chic. Gt. Western 4s	73	69½	69½
C.M.&St.P. cvt. 4½s	2	91	
Do. ref. 4½s	1	91	
Chicago Railways 5s	1	87	
C.R.I.&P. ref. 4s	41	69½	
Chic. & West. Ind. 5½s	2	101	
Chile Copper 5s	37	99½	99½
Clev. C.C.&St.L. ref. 5s B	17	101	
Cleveland Union Term. 5s	1	104½	
Colo. & So. ref. 4½s	10	90½	
Commonwealth 5s	1	97½	
Cons. Coal of Maryland 5s	1	97	
Cons. Gas N. Y. deb. 5½s	1	99½	
Corn Products 5s	1	99½	
Cuba C. Sug. deb. 5s stpd.	1	91	
Cuba North Ry. 6s	1	97½	
Cuban-Dom. Sug. 7½s	10	97½	97½
Cuba. -A. Nad. ref. 7s	3	112½	111½
Denver & Rio Gr. con. 4s	1	69	
Do. West. gen. 5s	92	67½	67½
Detroit Edison 5s	1	99½	
Detroit Int. Bdge. 6s	1	98	98
Dodge Bros. deb. 6s	1	99½	
Duquesne Light 5s	1	100½	
Eastern Cuba Sug. 7½s	1	97	
Elec. Bond & Share 5s	14	97½	97½
Erie 1st con. pr. lien 4s	30	79	79
Do. gen. lien 4s	100	71½	71½
Do. ref. 5s	10	97½	97½
Fisk Rub. Cor. 8½s '39	1	97½	
Gaudrich Tire 8s	1	100	
Do. '41	1	97½	
Grand Northern 7½s A	14	113½	113
Do. B	1	113½	
Hocking Coal 6½s	1	97	
Hud. & Man. 5½s, A	1	87	
Do. adj. 5s, A	1	87	
Humble Oil & Ref. 5½s	1	100½	
Illinois Bell Tel. 5s	1	100	
I.C.C.St.L.&N.O. 5s	1	101½	
Inspiration Cop. Trust 7s	1	104½	
Do. 5s	1	97	
Int. Agric. Cor. 1s stpd.	1	97	
Int. & G. Nor. adj. 6s	1	73	
Do. 1st 6s	1	97	
Inter. Mer. Mar. s.f. 6½s	1	100	
Inter. Paper 7½s, A	1	100	
Do. 6s	1	99	
Int. T.&T. cvt. 4½s	1	97½	
Kan. City, Ft. S. & M. 6s	1	97½	
Kansas City Southern 5s	1	87½	87½
Kansas City Terminal 4s	37	87½	87½
Kelly-Springfield Tire 8s	1	104½	
Laclede Gas L. 5½s	1	97	
Lautaro Nit. & Rail. 6s	1	97	
Louisville Gas & Elec. 5s	10	100	
Manhattan Ry. con. 4s	1	87	
Market St. Ry. 7s	1	97	
Mich. Cent. deb. 6s, A	1	97	
Middlesboro Coal 6s	1	97	
Midvale Steel 5½s	1	97	
Mtg. El. Ry.&Lt. 1st 5s B	7	97	96½
M.K.&T. new pr. lien 5s A	1	97	
Do. new adj. 5s, A	1	97	
Mo. Pacific 1st 5s G	1	97	
Do. ref. 5s, A	17	89	
Do. 6% 5s	1	97	
Morris & Co. 1st 4½s	1	97	
Morris Selz 6½s	1	97	
Nat. El. R.R. con. 4s stpd.	1	89	
National Acme 7½s	1	97	
Nat. Dairy Products 5s	31	99½	99½
New Eng. T.&T. 1st 5s	1	97	
N.Y.C. 4½s, A	1	97	
N.Y.Chic.&St.L. 4½s, A	23	104½	
Do. deb. 5s	1	97	
N.Y.G.&E.L.P. 5½s, B '73	10	104	
N.Y. Rys. 5s, A '65	12	105½	105½
N. Y. Rys. Corp. inc. 6s	1	97½	
N. Y. Tel. ref. 5s, 1941	17	105½	
Do. 5s '39	1	97	
N. Y. West. & Bos. 4½s	39	79½	79½
North. & Western con. 4s	1	97	
North Am. Cement 6½s	15	97½	97½
No. Amer. Edison 5½s, A	1	97	
No. Pacific ref. 6s, B	43	112½	112
Do. pr. lien 4s	1	97	
No. States Pwr. 1st 5s, A	13	100	99½ 100
Oregon Short Line ref. 4s	63	85½	85½ 85½
Or.-Wash. R. & Nav. 4s	13	85½	85½ 85½
Pacific Gas & Elec. 5s	1	97½	
Pacific T.&T. 5s, 1937	7	101½	
Pan. Am. Pet. & Tr. 8s	23	104½	104½
Penna. R.R. 7s, 1930	47	107½	107½ 107½
Do. con. 4½s	21	97½	97½ 97½
Do. 3½s	4	87½	87½
Peoria & Eastern inc. 4s	39	42	41½ 42
Pere Marquette ref. 5s	27	102½	102½
Phila. Co. 5½s	4	105½	105½
Pitts.C.C.&St.L. 5s, B '75	18	103½	103½ 103½
Pub. Serv. E.&G. 5½s, '54	28	104½	
Do. Power 5s	4	102½	102½ 102½
Pub. Service of N. J. 5s	1	102½	102½
Reading gen. 4½s	3	97½	97½ 97½
Rep. Iron & Steel 5½s	1	97	
Rio Gr. W. col. tr. 4s	42	77	77
Rock Isl., Ark. & La. 4½s	26	93½	93½ 93½
Do. L., 1st & Ref. 4s	1	87	
Do. ref. 4s	2	87½	87½ 87½
St.L.A.&S.F. gr. 5s, A	44	87½	87½
Do. adj. 5s	48	87	87½
St. L. Southwest. con. 4s	1	87½	87½
St.P.&K.C. Short L. 6½s	1	97	
Seaboard Air Line con. 4s	21	87½	88
Do. adj. 5s	21	87½	88
Do. cfs. 4s	40	75	
Sinclair Con. Oil col. 7s	23	99½	99½
Do. 6s, 1927, A	67	100½	100½
Do. Crude Oil 6s	1	99½	
Do. Pipe Line 5s	11	91½	91½
Skelly Oil 6½s	78	100½	100½
Southern Pacific col. 4s	1	87½	
Do. cfs. 4s	1	87½	
Southern Railway gen. 6½s	7	115½	115½
Do. 5s	1	99½	
Do. con. 4s	1	87½	87½
S. W. Bell Tel. ref. 5s	26	102½	102½
Spr. Erie&Nor. Ground 5s	1	97	
Tenn. Cop. & Chem. 6s	1	100½	100½
Third Avenue adj. 5s	23	53	
Do. inc. 5s	7	63½	63½
Toledo Edison 7s	1	97	
Union Pacific 1st 4s	1	97	
Do. cvt. 4s	1	97	
Do. ref. 4s	1	97	
U. S. Rubber 5s	23	91½	91½
U. S. Steel s.f. 5s	11	100½	100 100½
Utah Light & Traction 5s	1	97	97
Utah Power & Light 5s	1	97	
Virginia Ry.&Pow. ref. 5s	19	99½	
Virginian Ry. 5s	1	102½	
Wabash Railroad ref. 5½s	3	103½	
West Penn Power 5s, A	1	97	
Western Electric 5s	1	101½	101½
Western Maryland 1st 4s	3	74½	
Westinghouse Electric 7s	1	100	100½ 100½
Wilson & Co. 1st 6s	11	98	98
Youngstown S. & T. 6s	3	104	103½ 104

Total sales of bonds yesterday were $11,682,000, compared with $10,337,000 previous day and $8,635,000 a year ago.

SAN FRANCISCO

Sales yesterday on the San Francisco Stock and Bond Exchange, furnished by Logan & Bryan, 638 South Spring street:

STOCKS

Sales		Bid.	Asked.
250	Bancitaly Corp.	79.00	79.12½
10	Bank of Italy	480.00	480.00
400	Cal. Copper Corp.	1.12½	1.15
85	Cal. Packing Corp.	130.00	130.50
275	Caterpillar Tractor	140.00	140.50
15	Emporium		27.50
10	E. B. Water A pfd.		96.00
100	Federal Telegraph Co.	10.00	10.50
25	General Pet. com.	69.00	69.87½
	Hale Bros. com.		102.00
	Hawaiian Com. & Sugar		45.00
115	Hawaiian Pineapple	35.00	35.50
10	Honolulu Cons. Oil	39.75	40.00
	Honolulu Cons. Oil	39.75	
11	Pacific Gas	84.00	
125	L. A. G. & E. pfd.	88.12½	90.25
	Magnavox Co.	1.75	
200	Rapid Transit com.	19.75	20.50
12,100	Marine Corp.	1.00	1.07½
405	North American Oil		39.25
145	Pac. G.&E. 1st pfd.	89.75	100.00
835	Do. com.	127.75	130.00
	Pac. Light & Pow. pfd.		100.00
25	Pacific L.A.Y. pfd.		100.75
	Paraffine, com.	86.00	
530	Phillips Petroleum	48.25	48.50
350	Shell Union Oil com.	38.00	38.12½
10	Sperry Flour com.		22.50
10	Spring Valley Water		98.00
3,700	Standard Oil of Cal.	82.12½	82.37½
100	Tidewater Asso. Oil	24.75	
400	Union Oil Associates	32.62½	32.75
2,825	Union Oil of Cal.	32.50	32.75
	Unit Oil		2.00
	Victor Oil		9.12½
	Yel. A Checker Cab	9.00	9.12½
140	Zellerbach Corp.	23.37½	23.50
	Fisher's Klosk	12.00	13.00
	Fireman's Fund	67.50	68.00
	Schlesinger pfd.	92.50	96.87½

BONDS

	Mtg. St. Ry. 7s '40	97½	
1,000	Miller & L. 6s '30	98½	
	Do. 7s, 1930	99½	99½
2000	Nat. Co. Cal. 5s '31	83½	84½
	Do. G.&E. 7s, 1942	110½	
1000	Sperry Flour 6s '42	100	
	Spring V. W. 5s '42	100	100½

FLAXSEED MARKET

DULUTH (Minn.) July 1. (Exclusive)—Flaxseed made a show of strength, prompted largely by upturns in food grains. Offerings were light and covering quotations were reported in the pit on a good scale. September was up 3c, October 1¾c, November 3½c. Close: On track, $2.39¾@2.33¾; to arrive, 2.35¾; July, 2.39¾; September, 2.33; October, 2.34½; November, 2.33.

Minneapolis: Flaxseed No. 1 seed, spot, 2.29¾@2.33¾; to arrive, 2.29¾@2.33¾; receipts, 12 cars.

CLEARINGS, MONEY

Clearings yesterday were $51,330,319.69, a decrease of $5,500,484.30 over corresponding day last year.

Clearings

	1926	1925	1924
Monday	$26,961,440.29	$29,147,344.79	$19,324,559.36
Tuesday	$25,177,466.72	$21,145,576.95	$23,385,674.54
Wednesday	$31,330,319.69	$25,168,999.27	$23,486,487.40
Thursday		$37,013,756.70	$24,809,305.11

Bank Debits

Saturday	$28,675,891.99
Monday	29,963,276.00
Tuesday	32,307,026.00
Wednesday	36,992,169.00

Foreign Exchange
[Furnished by the Farmers' and Merchants' National Bank]

England, per pound sterling	4.87½
France, per 100 francs	3.91
Germany, per 100 Reichsmarks	23.80
Belgium, per 100 francs	3.71
Italy, per 100 lire	3.93
Czecho-Slovakia, per 100 krowns	2.96
Denmark, per 100 krones	26.58
Finland, per 100 Finmarks	2.33
Greece, per 100 drachmas	1.25
Holland, per 100 guilders	40

RAILS SET PACE ON STOCK MART

(Continued from Eleventh Page)

...ation led an upward movement in ... all shares.

COMMODITIES UP

The commodity markets were distinctly firmer. A better export demand accounted for advances of about 2 cents a bushel in wheat futures, while cotton rallied 3 to 15 points on covering in anticipation of tomorrow's government crop report. Coffee and sugar were slightly lower.

Further evidence that the strain attendant upon the distribution of some $600,000,000 in dividend and interest payments had been relieved was given by the drop in call money to 4 1-2 per cent after a renewal rate of 5 1-4. Time money and commercial paper rates were unchanged.

The conflict over French financial policies caused a sharp break of more than 10 points in the franc to a new low record for all time around 2.67 cents. Belgian francs held relatively firm at 2.83 cents, but demand sterling eased off slightly to $4.86 1-8.

Wheat Market Up Sharply in Wave of Buying

CHICAGO, July 1. (Exclusive)—A wave of ...duction-house buying and short covering swept ... the wheat market and carried values up ... today in the face of heavy selling today. The ...ose was within a fraction of the top, with net ...ns of 2@2¾c, with July leading. The latter ...inished at 1.34¾@1.35, or ½c under September, ...ompared with ¾c under the previous day. December was 1.33¾@1.34¾ at the last. Outside ...ities showed more strength than Chicago, with ...is at Minneapolis up 3¾c, while Kansas City ...ined 1¾c and St. Louis 2½c.

...Strength in wheat had considerable influence on ...orn values, corn closing ½@1¼c higher, with ...ly leading. Latter finished at 69¾, September ...@71¾, and December at 71¾@71¾. July ...@71¾ and September touched new low ...ds at the season, breaking ...ard toward the last and closed ½c lower at ...@69¾, while deferred futures were ½c high... with September 38¾@38⅞ and December ...@... There was considerable more investment ...ade than for some time past.

...Unexpected strength in Liverpool, which ...ed 1¾@2¼d higher, reports of dry weather ...ver deterioration from the spring wheat ...ea, and an aggressive demand for cash wheat, ...m mills and exporters, were the basis ...ket influences. Private crop reports suggested ...clear wheat yield of 362,000,000 bushels and ...ter wheat 587,500,000 bushels, a total of ...9,500,000 bushels, or 10,000,000 bushels in excess of the June figure. Total stocks in all ...ositions for the 1925-26 season were privately ...ted at 920,000,000 bushels, against 755,000,000 ...ls last year.

...Cash wheat premiums were reported at 1¼c ...ver, with a material let-up in the differentials. ...ales closed were finally estimated at 730,000 ...to 1,000,000 bushels, largely new crop winters ...d Montanas. Moisture was reported as ...ewhat needed in parts of the Northwest to ...ure further crop losses.

...Selling of July corn against sales of September ...as such interests narrowed the spread between ...h by at the finish on Wednesday. There was ...e pressure on the market than of late and ...e trade construed the private estimate on the ...p of 2,814,000,000 bushels, against 2,901,000,000 ...ls harvested last year as somewhat ...ish, as the crop is late and the condition ...4 is 2.7 points below the ten-year average. ...Cash basis was firm and eastern messages ...ted low stocks there and the seaboard sold ...ly 1000 were close to a working basis. Deliveries on July contracts were 4,165 000 bushels.

...Distillation developed in July oats and they ...ed at a new low on the crop, closing at the ...ay, at 2½c under the September. Deliveries ...ed 1,362,000 bushels. Cash houses bought July ...d sold September. A reduction of 30,000,000 ...ls in the estimated crop the past month ...d little effect. Indicated yield is now 1,810,... bushels, against 1,302,000,000 bushels ...t year. Export sales of 200,000 to 300,000 ...ls of rye were reported at the seaboard, and ...h a lowering of crop estimates, an advance ...s easily attained.

...An improved tone prevailed in provisions, with ...ded advance well held in lard and meats, and ...e on lard at net gains of 20@37½c, short ...ib 6c and bellies 37½@45c for the day. Selling ...ressure was limited and shorts were good ...ers. Cash trade was better and 1,500,000 ...ds of dry salted cash bellies were picked up ...ly on Wednesday. Dry salted meats generally ...ld taken more freely at ½@¾c advance.

RANGE OF PRICES

	Open.	High.	Low.	Close.
...	1.32⅝	1.35¾	1.32⅝	1.34⅞
...	1.33⅝	1.35¾	1.33½	1.35
...	1.37	1.39¾	1.37	1.39¾
...	.67¼	.69	.67¼	.68¾
...	.74⅞	.75¾	.74⅜	.75¾
...	.77¼	.77¾	.74¾	.77¼
...	.39⅝	.37¾	.35	.39¼
...	.35	.38½	.35½	.39
...	.41¾	.43¼	.41¾	.42⅝

Holiday—Helidar.

CASH GRAINS

...: No. 1 red, 1.39; No. 2 red, 1.36½; ... No. 1 mixed, 71@72; No. 4 mixed, 61; ... 1 yellow, 73; No. 4 yellow, 63; No. 2 white, ...@73½; No. 4 white, 63@69; sample grade, ...ge.

...: No. 2 white, 39@39½; No. 3 white, ...; No. 4 white, 35½@36½.

NEW YORK GRAINS

...RK, July 1. (P)—Wheat: Spot, firm; ... 1 dark northern, spot, c.i.f., New York, ...ed sail, 1.77⅞; No. 2 hard winter, f.a.b. ...York, lake and rail, 1.58⅞; No. 2 durum, ...ew crop, 1.49⅞; No. 1 Manitoba, lake and ...ft, in crive, nominal.

...: Spot, firm; No. 2 yellow, c.i.f. trade, ...ail, all rail, 89⅝; No. 3 yellow, new, ...ing.

...: Spot, steady; No. 2 white, 67⅝.

LOCAL GRAINS

ARRIVALS AT LOS ANGELES

...Wheat, 4; barley, 6; corn, 10; oats, 1; mills, 2; ... 1; bran, 14; cereals, 1; beans, 1; cottonseed, 1; poultry feed, 2; coffee, 1; total, 45.

...Feeding barley, San Francisco, 1.36 bid; ...ed barley, Los Angeles, 1.35@1.47½; ...ley barley, 1.35 bid.

...The language of the gypsy contains ... 8000 words and is called by ... Romani chiv, meaning the ... tongue."

BAD CHECKS

The following bulletin on bad-check writing was issued yesterday by the forgery detail of the Los Angeles Police Department, detective bureau:

Printed checks No. 891 to 896 were stolen from Charles H. Roberts. In the upper lefthand corner appeared the name Charles H. Roberts, together with his address, 1138 Logan street, and telephone number DUnkirk 9631.

Merchants are warned to be on the lookout for a person presenting checks described above, which were drawn on the Citizens' Trust and Savings Bank, Vine Park and Sunset Boulevard branch. In all cases where the validity of a check is questioned detain the person presenting same until you can summon a police officer, either from the nearest station or the forgery detail in the detective bureau—telephone MEtropolitan 6121.

COMPLETE NEW YORK STOCK EXCHANGE REPORT

NEW YORK, July 1. (P)—Following is the complete closing list of today's transactions in stocks on the New York Stock Exchange:

Div. $ per sh.		Sales.	High.	Low.	Last.	Net change.	Closing bid.
6	Adams Express	2,500	118½	112¾	115¾	+3½	116
	Advance Rumely	200	11¾	11¾	11¾	— ¼	11¾
3	Advance Rumely pfd	100	51	50¾	51	— ¼	50
1b	Ahumada Lead	600	9½	9	9		8
5b	Air Reduction	5,500	117⅞	115	117	— ¼	116
	Ajax Rubber	32,000	136¼	123¼	128	+3⅜	125½
4	Allied Chemical & Dye	100	121	121	121	+⅜	120½
7	Allied Chemical & Dye pfd	700	87¾	87	87¾	+1¼	87½
6	Allis Chalmers Mfg.	700	107	106	106	+1	105
7	Allis Chalmers pfd	100	106	106	106		
1.80	Amerada Corporation	300	31	30½	30¾	— ¼	30½
	American Agricultural Chemical	100	19¾	19¾	19¾	— ¼	18½
	American Agricultural Chemical pfd	300	85½	85½	85½	+1	86
7	American Beet Sugar pfd	100	31½	31½	31½	— ¼	31½
	American Bank Magnets	100	124	124	124	— ¼	124
8	American Brake Shoe Foundry	300	124	124	124	— ¼	124
2	American Brown Boveri Electric	3,700	41⅝	41	41½	— ¼	41½
7	American Brown Boveri pfd	100	94½	94½	94½	— ¼	94½
2	American Can	33,200	55½	54¾	54¾	+¾	54
6	American Car & Foundry	300	98¾	98½	98½	+¾	99
	American Drug Syndicate	5,800	8	7¾	8	+⅛	7¾
6	American Express	2,700	122½	119¾	121½	+1¾	120
	American & Foreign Power	7,400	31¾	30	30	— ¾	30
7	American & Foreign Power pfd	600	91	90	90	— ½	90
	American Hide & Leather	200	9½	9½	9½	— ⅛	9½
2.40	American Home Products	300	25½	25	25½		25½
10b	American Ice	1,900	138½	131	133	+2	130
	American International Corporation	1,700	36½	35	36¼	+¾	35½
1	American-La France Fire Engine	100	13	13	13	+⅛	13
8	American Locomotive	1,500	106½	104½	104½	+¾	104
4	American Metal Company	100	33½	32½	32½	— ¾	32
7	American Metal pfd	100	118½	118½	118½	+¼	117
	American Power & Light	7,400	61	60½	60½	— ¼	60½
	American Radiator	100	118	118	118	+1	110
4	American Railway Express	300	49¾	49½	49½	— ¼	49½
3	American Safety Razor	1,800	19	18¾	19	+⅛	18½
	American Ship & Commerce	18,300	13½	13¼	13¼	+⅛	13¼
7	American Smelting & Refining	100	118½	118½	118½	+¼	117½
12	American Snuffing pfd	100	134	134	134		134
12	American Sugar	1,500	49¾	42	42	— ½	42
7	American Steel Foundries	100	114	114	114		114
7	American Steel Foundries pfd	800	98¾	98½	98½		98½
7	American Sugar Refining	100	100½	100½	100½	+¼	100
7	American Sugar pfd	100	100½	100½	100½	+¼	100
	American Sum. Tob. com. "A" Cl.	200	27½	27	27	— ½	26
3	American Tel. & Cable	1,500	140	140	140		140
8	American Tel. & Tel	3,700	9 3-16	8⅝	9	+⅛	8⅝
8	American Tel. & Tel. Rts.	200	117⅜	117⅜	117⅜	+⅜	117⅜
8	American Tobacco	400	118½	118½	118½	+⅜	118½
8	American Tobacco "B"	400	118½	118½	118½	+⅜	118½
8	American Tobacco pfd	100	120	120	120	+1	117
3	American Type Foundries	200	35½	35½	35½		37
1.20a	American Water Works & Electric	3,400	29¾	27½	28	— ¾	28
7	American Woolen	1,200	73	72	72½	— ¼	72
7	American Woolen pfd	300	97¾	97¾	97¾	— ¼	96
3	American Writing Paper pfd	100	47½	47½	47½	+¼	47½
	Amoskeag Cotton	1,100	47¼	47¼	47¼	+¼	46
7	Armour & Co. of Del. pfd	1,600	15¾	15¾	15¾	— ¼	15¾
7	Armour & Co. of Ill. "A"	1,000	15¾	15½	15½	— ¼	15½
7	Armour & Co. of Ill. "B"	1,000	6¾	6¾	6¾		6¾
3	Artloom Corporation	1,000	54¾	54	54¾		41
2.50	Associated Dry Goods	500	42	41¾	41¾	— ¼	41½
2	Associated Oil	100	55¾	55¾	55¾		55
5	Atchison, Topeka & Santa Fe	3,300	150½	137¾	138	+¾	137½
5	Atchison pfd	300	98¾	98¾	98¾		98½
	Atlantic Birmingham & Atlantic	400	23¾	22¾	22¾	— ¼	23
8.50b	Atlantic Coast Line	5,500	65	63	63½	— ¼	63
	Atlantic Gulf & W.I.	700	48½	48½	48½	— ¼	48
	Atlantic Gulf & W.I. pfd	100	116	116	116	— ¼	115
7	Atlantic Refining	1,000	118½	117½	118	— ¼	118
	Atlantic Refining pfd	100	118½	118½	118½	— ¼	118
	Atlas Tack	200	9	9	9	— ¼	8½
	Austin Nichols & Co.	100	15	15	15	— ¼	15
	Autocalm pfd	100	28	28	28	— ¼	28
7	Baldwin Locomotive	1,300	116½	115½	115½	—1½	115½
5	Baltimore & Ohio	12,300	95¾	94¾	94¾	— ¾	94½
4	Baltimore & Ohio pfd	300	71¼	71	71¼	+ ¼	70½
3	Barnsdall Corporation "A"	1,800	39¾	39	39¾	+ ¾	39½
2b	Beech-Nut Packing	100	39½	39½	39½	— ¼	39
3	Behlehem Mensingsy	2,100	47½	46¾	47¼		46½
	Bethlehem Steel	100	101	101	101	+¼	100
7	Bethlehem Steel 7% pfd	400	104½	104½	104½	+¼	104
	Blaw-Knox Co.	1,000	39½	39½	39½	+¼	39½
7	Bloomingdale Bros. pfd	100	97½	97½	97½	+¼	97½
4	Bohny Cons. Mills "A"	100	37½	37½	37½	+¼	36½
3	Briggs Mfg Co.	1,300	48½	48½	48½	+¼	48
	Brooklyn Edison	200	81	81	81	+¼	81
	Brooklyn-Manhattan Transfer	300	32½	32½	32½	+¼	32½
4	Bklyn.-Manh. Trans. pfd	100	84½	84	84½	+¼	84½
11b	Brooklyn Union Gas	18,200	85½	84½	85	+¼	84½
	Brunswick Balke Coll.	300	25¾	25¾	25¾	+¼	25¾
10	Burns Bros. "A"	100	138	138	138	+1	137½
2	Burns Bros. "B"	10,000	139½	131	132	+1	131½
	Bush Terminal	100	52	52	52		52
7	Bush Terminal 7% Deb.	300	10	10	10	— ¼	10
2	Butte & Superior Mining	400	33	32¾	32¾	— ¼	32½
	Butterick	100	39½	39½	39½	— ¼	39
2	By-Products Coke new	400	55	54¾	55		
8	California Packing	10,200	140	139½	139¾	+ ¼	139½
2	California Petroleum	100	17½	17½	17½		17½
	Callahan Zinc Lead	100	7¾	7¾	7¾		7¾
4.50b	Calumet & Arizona Mining	300	68¾	68¾	68¾	— ¼	68½
1.50	Calumet & Hecla Con. Cop.	100	74	73½	73½	— ¼	73½
10	Canadian Pacific	500	116	116	116	— ¼	116
	Case Threshing	200	56	55½	55½	— ¼	55
	Central Leather pfd	200	56	55½	55½	— ¼	55
12b	Central R.R. of New Jersey	100	204½	204½	204½	— ½	203
	Century Ribbon Mills	100	18½	18½	18½	— ¼	15
4	Cerro de Pasco	1,400	45¾	43	43	— ¼	43
	Certain-teed Products	12,600	19½	18½	18½	— ¼	18½
12b	Chesapeake & Ohio	100	138½	138½	138½	+3	138½
6.50	Chesapeake & Ohio pfd	100	170	170	170		170
	Chicago & Alton pfd	300	37½	36½	36½	— ¼	36
	Chicago & Eastern Illinois Railway	100	44	43	43		43
	Chicago & Eastern Illinois pfd	200	94½	94½	94½		94
	Chicago Great Western	2,300	25½	24½	24½	— ¼	24½
	Chicago Great Western pfd	400	51½	51½	51½	— ¼	51½
	Chicago, Milwaukee & St. Paul	100	13	13	13		13
	Chicago, Milwaukee & St. Paul Cifs.	100	14½	14½	14½		14½
	Chicago, Milwaukee & St. Paul pfd.	100	28½	28½	28½		28½
	Chicago & Northwestern	1,000	74½	74½	74½		73
4	Chicago, Rock Island & Pacific	900	85½	84½	85		85
	Chicago, Rock Island & Pacific 6s pfd.	100	87½	87½	87½		87
2.40b	Childs Company	800	27½	27½	27½		27½
1.20	Chile Copper	79,000	30½	29¾	30		29½
	Chrysler Corporation		30½	30½	30½		30½
	Chrysler Corporation pfd "A"	100	101	101	101		101
3	Cluett Peabody	700	118	118½	118½	+¼	118½
7	Coca Cola	1,000	187½	183½	184½	—2½	183½
	Collins & Aikman	400	46½	46½	46½		46½
7	Collins & Aikman pfd	100	97½	97½	97½		97½
	Colorado Fuel & Iron	1,200	42½	42½	42½		42½
8	Columbia Gas & Electric	1,000	111	110½	110½	— ¼	110½
7	Columbia Gas & Electric pfd	800	113	112½	112½	— ¼	112½
4	Columbian Carbon	1,000	83	82½	82½	— ¼	82½
3	Commercial Credit	100	100	100	100		100
	Commercial Solvents "B"	300	18½	18½	18½		18½
	Congoleum-Nairn	6,400	31¾	30¾	31¾	+¾	31½
	Congress Cigar	100	67	67	67		67
	Consolidated Cigar	3,400	64	64	64½		65
7	Consolidated Cigar pfd	100	107½	107½	107½	+¼	108
	Consolidated Distributors	1,900	24½	23½	24	+½	24
5	Consolidated Gas	1,100	101½	100½	101	+½	101
6b	Continental Can	1,100	78	78	78		78
2b	Continental Motors	7,400	11½	11½	11½		11½
7	Corn Products	1,200	74	73½	73½	+¼	73½
7	Corn Products pfd	100	127	127	127	+1	127
3	Crucible Steel	1,100	74	73	73¾		73½
7	Crucible Steel pfd	100	100	100	100	+¼	100
	Cuba Cane Sugar pfd	200	62½	62½	62½		62½
4	Cuba Co., The	7,200	38¾	38¾	38¾		38½
2	Cuban-American Sugar	100	55½	55½	55½		55½
7	Cuban-American Sugar pfd	200	102½	102½	102½		102½
7	Cudahy Packing	200	67	66¾	66¾	+¼	66½
4	Cuyamel Fruits						
	Davison Chemical	14,100	42½	40	41	— ½	40½
6	Delaware & Hudson	1,100	164½	160½	160½	— ¾	160½
7b	Delaware, Lackawanna & Western	1,100	134½	134½	134½	— ¼	134½
3	Detroit Edison	100	116½	116½	116½		116½
2.40	Dome & Reynolds "A"	8,100	41¾	39½	39½	— ¾	39½
	Dodge Bros. "A"	5,200	21	20¾	20¾	— ¼	20¾
7	Dodge Bros. pfd	1,500	93½	93½	93½	— ¼	93½
7	Dome Mines	1,000	13¾	13¾	13¾		13¾
	Douglas-Pectin	1,000	18½	18½	18½		18½
	D.S.L.& A.L. pfd	1,400	24½	24	24½		24½
12b	Du Pont de Nemours	1,400	240½	241	240½	—1½	240
	Du Pont de Nemours deb	100	105½	105½	105½	+ ¼	104½
	Eastman Kodak	200	111¾	111	111	— ¼	111¾
5	Edison Elec. & Spring	100	23½	23½	23½	— ¼	23½
	Electric Power & Light Cifs	7,300	28	27	27	— ¼	27
7	Electric Power & Light pfd Cifs	200	84	84	84		84
2b	Electric Refrigeration	2,400	34¾	33¾	33¾	— ¼	34¼
1.50	Electric Storage Battery	1,600	64¼	63¾	64½	+ ¼	64¼
3	Endicott-Johnson	100	97	97	97	— ¼	96
7	Equitable Office Bldg. pfd	100	102	102	102		105
	Erie R. R.	16,700	37½	36¾	36½	— ½	36¾
	Erie 1st pfd	15,100	44¾	43	43½	+2	43¾
	Erie 2nd pfd	81,100	46¾	42½	44¾	+2½	44¾
4	Eureka Vacuum Cleaner	400	51½	51	51½	+ ¼	51½
1.50	Exchange Buffet	100	16	16	16	— ¼	15½
3	Fairbanks, Morse & Co.	100	51¾	51¾	51¾	—1	51
8	Famous Players-Lasky	3,200	117¾	116½	117¾	+¾	117½
	Famous Players Rts.	4,300	4¾	4¾	4¾	— ¼	4½
1.40d	Federal Light & Traction	400	32	31½	31½	— ¼	31
	Federal Mining & Smelting	200	70	60	60	—10	60
9.40b	First National Pictures 1st pfd	400	104½	103½	104½	— ¼	104
1.50	First National Stores	1,700	82½	82½	82½	— ¼	82½
3	Fisher Body	1,700	98¾	97	97¾	— ¼	97½
	Fisk Rubber	16,200	13⅞	13½	13½	— ¼	13¾
	Fisk Rubber 1st pfd stpd	400	81½	80¾	80¾	— ¼	80
7	Fisk Rubber 1st pfd	12,400	48¾	48¼	48¼	— ¼	48½
2	Fleischmann Co. new	1,100	103½	102½	103	— ¼	103
8	Foundation Co.	7,900	72½	71¾	72½	+1¼	72½
4	Fox Film "A"	8,300	32¾	32	32¾	+ ¾	33½
	Freeport-Texas						
2.75b	Gabriel Snubber	700	32½	32½	32½	— ½	32
	Gardner Motor	100	8	8	8	+⅛	7
3	General American Tank	300	43½	42½	42½	—1½	42
	General Asphalt	6,100	71¾	70½	70¾	— ¼	70½
	General Asphalt pfd	100	54	54	54	+ ¼	54½
4	General Cigar new	700	143	141½	141½	+ ½	141½
8a	General Electric	4,500	88	86½	86½	— ¼	85½
8a	General Electric new	1,000	111½	110½	110½	— ¼	110½
6b	General Electric spl	100	98½	98½	98½	— ¼	98
1.50	General Gas & Electric "A"	47,600	149½	146	147½	—1½	146½
12b	General Motors	900	118	118	118	— ¼	118
7	General Motors 7% pfd	100	55	55	55	+ ½	55
4	General Outdoor Advertising "A"	400	39¾	39	39½	+ ¼	39½
	General Outdoor Advertising Cifs.	200	29	29	29	+ ¼	29
7	General Petroleum	1,300	69¾	69½	69½	— ¼	69½
4.25b	General Railway Signal new	2,500	87½	87	87½	— ¼	87
	Gimbel Bros.	800	17	16¾	16¾	— ¼	16¾
3	Gliddden Co.	1,400	47¾	47¼	47¼	— ¼	47½
	Gold Dust	400	39	38¾	38¾	+ ¼	38¾
4	Goodrich (B. F.) Co.	300	107½	107	107½		107½
7	Goodyear Tire & Rubber pfd	200	107½	107½	107½	+ ¼	107½
7	Goodyear Tire & Rubber prior pfd	100	107½	107½	107½		107½
2.50	Gotham Silk Hosiery	400	51½	50¾	51½	+ ¾	51
	Gotham Hosiery new	400	49	48	49	+ ¾	47½
	Grasby Mining	600	31	30½	31		30½
1.75	Great Northern Iron Ore Cifs	1,100	73½	73¼	73¼	— ¼	73½
3	Great Northern Railway pfd	300	79	78¾	78¾	— ¼	78½
	Great Western Sugar	200	19¾	19¾	19¾		19¾
	Greene Cananea Copper	1,000	77¾	77¾	77¾	+ ¼	77¾
	Guantanamo Sugar	700	33½	32½	32½	— ¾	32½
8	Gulf, Mobile & Northern	1,200	79½	78¾	78¾	— ¼	78½
8	Gulf, Mobile & Northern pfd	2,300	79½	78	78	— ¼	78
3	Gulf States Steel						
2.30	Hartman Corporation	200	27½	27½	27½	— ¼	27½
2.25b	Hayes Wheel	100	36	36	36	+½	36
1.60	Hercules Motor pfd	100	106	106	106		106
3.75b	Hollis (H. W.) Co.	1,300	74½	74½	74½	— ¼	74½
3.50b	Household Products	100	80½	80½	80½	— ¼	80½
	Houston Oil	300	37	37	37	+ ¼	37
8	Howe Sound Co.	1,100	37	36¾	36¾	+ ¼	36¾
2.30	Hudson & Manhattan	400	38½	38¼	38½	+ ¼	38
5	Hudson & Manhattan pfd	100	75	75	75	+1½	75½
8	Hudson Motor Car	10,700	32¾	31¾	32	— ¼	31½
8	Hupp Motor Car	3,900	23½	21½	22	— ¼	21½
7	Illinois Central	200	121½	121½	121½	— ¼	121
1	Independent Oil & Gas	8,300	24½	23½	24	— ¼	23½
	Indian Refining Cifs	100	9½	9½	9½		9½
3	Inspiration Copper	200	23½	23	23	— ¼	23
	Interborough Rapid Transit	3,700	45½	44	45½	— ¼	45½
3	Interlake Steamship	1,200	15	15	15	— ¼	15
	International Agricultural Corporation	100	18	18	18	— ¼	18
	International Agricultural Corporation pfd	100	67½	67½	67½	— ¼	67½
3	Int'l Business Machine	1,100	147½	146½	147½	+ ¾	147½
2	Int'l Combustion Engine	1,400	24¾	23¾	24¼	+ ¼	24¼
1	Int'l Harvester Co.	300	122	121½	121½	— ½	121½
	Int'l Mercantile Marine	700	8	7¾	8	+ ¼	8
2	Int'l Mercantile Marine pfd	3,200	37½	36½	37½	+1	36½
	Int'l Nickel	11,200	34¾	33¾	34¾	+1	34
	Int'l Paper	800	73½	72½	73½	+1	72½
	Int'l Paper 7% pfd	100	113½	113½	113½		113½
7	Int'l Tel. & Tel.	1,300	73¾	73¼	73¾	— ¼	73¼
	Int'l Tel. & Tel. Rts.	300	6⅝	6⅝	6⅝	— ⅛	6⅝
	Jewel Tea	100	34	34	34	+1	33½
	Jones Bros. Tea	200	10½	10½	10½	— ¼	10½
8	Jordan Motor	200	30½	30½	30½	— ¼	30½
	Kansas City Southern Railway	2,500	49¾	48	48	—1	48
8	Kayser (J.) & Co.	400	38½	38½	38½	— ¼	38½
7	Kelly-Springfield Tire	1,400	54¾	54¼	54¼	— ¼	54¼
4	Kennecott Copper	4,200	54¾	54¼	54¼	— ¼	54
1.20	Kresge (S. S.) Co.	1,600	54¾	54	54	— ¼	54
3	Laclede Gas	100	100	100	100	+2	107
	Lago Oil & Transport	4,100	28	27½	28	+¾	28½
	Lago Petroleum	2,400	27½	27	27½	+¾	27½
2.50	Lehigh Valley Railroad	1,200	68	67½	68	+ ½	68
3	Lehn & Fink Products	4,800	31½	31	31	— ¼	31
1.60	Life Savers Corp.	400	21¾	21	21	— ¼	21
	Liggett & Myers Tobacco new	100	81½	81½	81½	+ ½	81½
10	Liggett & Myers Tobacco "B"	800	82½	82½	82½	— ¼	82½
4	Lima Locomotive	100	37½	37½	37½	— ¼	37½
2	Lion's Inc.	200	7¾	7¾	7¾	— ¼	7¾
	Loft Inc.	5,800	30½	30	30	— ¼	30½
7	Lorillard (Pierre) Co.	200	115¾	115¾	115¾	— ¼	115½
7	Lorillard pfd	100	118½	118½	118½	— ¼	118½
	Louisiana Oil Refining new	1,300	18½	18¼	18¼	— ¼	18¼
	Louisville & Nashville	1,500	135¾	133¾	135¾	+1½	135½
1.75	Louisville Gas & Electric "A"	100	27½	27½	27½	+¼	27½
2	Ludlum Steel	100	37½	37½	37½		37½
8	Mack Trucks	4,600	110½	107¾	107¾	—2¼	107½
4	Mackay pfd	100	79½	79½	79½	+ ¼	79½
	Macy (R. H.) Co.	1,000	78	78	78	— ¼	78
4.50	Manhattan Electric Supplies	1,800	79½	78¾	78¾	— ¼	78
3	Manhattan Shirt Co.	300	54

CALIFORNIA STREET IMPROVEMENT BONDS
7% TAX FREE
Attractive Yield Plus Complete TAX EXEMPTION
$100.00 to $100,000.
Place Your Order Now
The Elliott-Horne Co.
614 South Spring St.
Los Angeles • TRinity 8488
BOND DEALERS SINCE 1900.

A. C. WAGY & CO., Inc.
JULIAN MARGINAL ACCOUNTS
Lack of funds presents no handicap to those desiring to purchase JULIAN PETROLEUM shares at present prices, providing you still have your JULIAN shares or other approved marketable securities acceptable to us as collateral. Our margin collateral plan enables you to purchase any reasonable number of shares of JULIAN equal to the shares you deposit with us as collateral. For instance, if you own 20 JULIAN preferred and will deposit the same with us as collateral, we will sell to you 20 shares additional and carry same on margin account without the necessity of you putting up any cash at the time of purchase. If you have a marketable security acceptable to us as collateral, we will, upon same being deposited with us, sell to you a reasonable amount of JULIAN preferred or common shares equal to the value of the said marketable security, and will carry in marginal account the balance due without any cash payment at time of purchase. If you do not desire to deposit any JULIAN shares or other security as collateral, but can deposit one-half cash on the purchase of JULIAN preferred or common, we will sell to you 2 to 100 shares of each at the Los Angeles Stock Exchange market and will carry the other one-half basis on marginal account. On any of the above plans we require that the amount we have loaned on the transaction shall not at any time exceed 50 per cent of the market value of the JULIAN shares or other collateral held by us for your account and we, therefore, reserve the right to call for additional margin at our option or whenever the market declines. All cash payments made on our call for additional margin are applied on the amount due by you to us. Interest charged on balances. You can sell or take up all your discretion. All dividends paid to stockholders of record from or after date you purchased stock from us will be credited to your account. We have preferred and common shares on hand in small denominations for immediate delivery. Mail orders promptly executed—selling orders solicited. Prompt deliveries on cash purchases. Phone TRinity 2401 for latest quotations on JULIAN.
Mail Orders Promptly Executed
Closing JULIAN quotations of the Los Angeles Stock Exchange yesterday were as follows:

	Bid	Asked
JULIAN COMMON	$ 2.87½	$ 2.93
JULIAN PREFERRED	16.00	16.12½

A. C. WAGY & CO., Inc.
306-310 STOCK EXCHANGE BLDG.
639 So. Spring St. TRinity 2401
LOS ANGELES, CALIFORNIA

6½% Insured First Mortgages
Send for booklet
INDEMNITY MORTGAGE INSURANCE COMPANY
UNION OIL BUILDING LOS ANGELES, CALIFORNIA

Money Loaned at 6%
on STOCKS, BONDS and other SECURITIES
Quick Action. No Fees.
NATIONAL LOAN CO., Incorporated
811-12 Stock Exchange Bldg.
639 So. Spring St.
TUcker 3785

Stockholders of Lincoln Mtge. Co.
Information available that means big profits.
Answer with name, address, phone and amount of stock you own.
Address W, Box 343, Times Branch

BOLSA CHICA OIL
Ventura well may come in any hour. Now drilling 5300 feet.
We buy, sell and quote.
R. H. DURST & CO.
1101-2 Financial Center Bldg.
Los Angeles. TR. 2687-88

4% INTEREST
PAID ON TERM SAVINGS ACCOUNTS
3% INTEREST PAID
ON SPECIAL SAVINGS ACCOUNTS WITH CHECKING PRIVILEGES
Savings accounts opened on or before July 10th will bear interest from July 1st. Funds transferred from your home town without charge or loss of interest.
PIONEER BANKERS
COMMERCIAL—TRUST & SAVINGS
Pioneer Trust Savings Bank
Los Angeles
Hollywood—Glendale—Redlands—San Bernardino—Riverside—San Pedro—Vernon—Bell—Huntington Park
Thirty-One Branches

OIL NEWS

BY HOWARD C. KEGLEY

The biggest well yet to be brought in at Los Cerritos in the McKeon zone came in yesterday, flowing at the rate of 3000 barrels a day. The well was the No. 1 well of M. L. Bowles, which first began flowing last Monday but blew the control head off, and had to be killed to install a new one. When the well first went on production it produced for several hours at the rate of 1500 barrels a day, but when it resumed production, following the installation of the new control head, it produced 760 barrels in six hours, which is at the rate of 3040 barrels a day. The largest previous completion in the Los Cerritos district was about 1500 barrels per day.

The Bowles well is producing clean oil, under a gas pressure of 350 pounds on the tubing and 910 pounds on the casing, flowing through a forty-eight sixty-fourths-inch bean.

The well was originally owned by Tom Bailes of Long Beach, but was taken over and completed by Bowles and his associates. It is located on Locust avenue between Wardlow and Lincoln, and was drilled to a total depth of 4815 feet.

Geologists explain the unusual production of the well by its location on the upper shoulder of the terrace which is one of the distinguishing characteristics of the Los Cerritos structure. It is near the Kolbush & Johnson well, which was indicative of a highly prolific area, and it is believed that most of the wells in the immediate neighborhood of the Bowles and the Kolbush & Johnson wells will show much the same production.

Gets Good Showing

Prospects for the successful completion of a new well on the Union Oil Company's Chandler lease on the east side of Main street in the southeastern part of the Rosecrans field, seem favorable, according to official reports. In its Chandler No. 2, the Union has picked up several good showings at depths ranging from 4600 feet to 4700 feet, and probably will stop drilling for a test in a few days.

The Chandler lease was one of the original properties held by the Union when it first found the oil sand in its Rosecrans No. 1, which because of the fact that it showed the first oil sand in the field, is generally credited with being the discovery well of the field. The Chandler No. 1, the only well, with the exception of the present project, to be drilled on the Chandler property, was completed about two years ago and was one of the best wells drilled in that area.

Deepen New Well

Pugh & Miller, one of the most active operators in the Los Cerritos field, are deepening their No. 4 well, according to field reports. This well is located at Weston and Cameron Places and formerly was on production in the upper zone at an initial rate of about 400 barrels a day. Present bottom is at about 4400 feet, and the well will be drilled to about 4850 feet, where the McKeon zone is found in this area.

Get Water Well

The Shell Company is experiencing considerable difficulty in getting a successful water shut-off in its Reyes No. 31 in the Dominguez field, according to field reports. This well is down about 3950 feet and the Shell has been trying to make a producer of it for several weeks. In recent tests the well has flowed by heads at the rate of several hundred barrels a day, but the production averaged only about 10 per cent oil, running from 60 to 90 per cent water and emulsion.

Near Completion

The Hines No. 1 well in the Los Cerritos district, northwest of the Signal Hill field, is expected to go on production within the next week. The well is in the McKeon zone, having got casing at about 4750 feet. The well is located at Thirty-sixth street and Elm avenue.

Deepens Ancient Well

Exploration for a deep zone on the old Calokla property in the Fullerton fields is proposed by Harry Krohn and associates, who have operated the Calokla properties at Fullerton for several years. The lease has been getting shallow production from several wells, but no successful exploration of possible lower producing zones has ever been undertaken. It is known that oil-producing sand is to be found at between 4100 and 4200 feet, but whether it is contaminated by water, or is of sufficient extent to get profitable production is still an unknown factor.

May Have Showing

California Petroleum Corporation officials are wondering whether they have found an oil sand in the Buck wildcat well near the Huntington Beach field, or whether the oil that was found in cores taken at 4200 feet are merely the result of a fishing job higher up in the hole, where oil was circulated to loosen up a lost string of tools. The core showed a fair content of oil, but also carried considerable water, so that no attempt was made to test the formation. The well is drilling ahead.

The well is located on the Buck ranch, which was leased by King C. Gillette about a year ago, who proposed to drill a wildcat, but later turned the property over to the California Petroleum Corporation.

ALPINE CLUB TAKES OUTING

DINUBA, July 1.—On the morning of July 11, fifty members of the California Alpine Club will breakfast in Dinuba en route to Big Meadows for the beginning of their annual "hike" through the Sierras.

The itinerary for this year's trip will take them to the canyon of the south fork of the Kings River and through some of its drainage area. Among points of interest to be touched will be Paradise Valley, Granite Basin, Woods Creek, Rae Lake, Sixty Lake, Glenn Pass, Kearsarge Pass, Kearsarge Pinnacles, Center Basin, Rubbe Creek and East and West Reflection lakes.

This is the eighth annual outing of the Alpine Club and their second visit to Dinuba en route. Last year they came this way and were transported to Big Meadows by a local trucking company, who will give them the same service this year. The expedition will leave San Francisco on the evening of July 10 and will arrive here on their return on July 24.

THREE-DAY PROGRAM

CALIFORNIA HOT SPRINGS, July 1.—Three full days of sport and entertainment have been arranged by the management of the California Hot Springs resort for the Fourth of July celebration. Saturday, Sunday and Monday will be gala days here for the hundreds of visitors who are expected for the nation's birthday.

Frame's orchestra will furnish music for dancing on Saturday and on Monday. There will be an eighteen-hole golf tournament with four-man teams from four valley clubs competing for a silver trophy. A patriotic program will be featured on Sunday afternoon with an oration by a well-known speaker.

Reservations from all sections of the State indicate that the resort will be a merry place over the glorious Fourth.

APPOINT RECEIVER

WOODLAKE, July 1.—Through suit filed by the Hellman Commercial Trust and Savings Bank of Los Angeles the Jupiter Fruit Company, the owners of a large tract of the Woodlake Orchard development, has been forced into the hands of a receiver. The principal involved in the mortgage claim is $25,000 plus other items of $1750 and $362.32.

The Hellman Company has asked that H. J. Scott of Los Angeles be named as receiver for the property. This was done with a bond for $2500 posted by the receiver. Scott is now in charge under orders from the Tulare county Superior Court.

The Jupiter Fruit Company, which was promoted originally by Los Angeles interests, was established in the Woodlake Orchard tract several years ago.

TO NAME DIRECTOR

VISALIA, July 1.—A general meeting of stockholders of the Wutchumna Water Company has been ordered for the 19th inst. at 10 o'clock for the purpose of naming R. E. Hyde's successor, who resigned from the board of directors. Superior Judge J. A. Allen ordered this meeting after a hearing here, in which he held that there was but one vacancy on the board, that created by Hyde's resignation. This left the other four directors deadlocked and unable to do any business.

This order came on motion in the case of Rivers and others against the directors of the Wutchumna Water Company, P. M. Baier, W. G. Tracy, Tom Chatten and J. D. Martin, wherein the plaintiffs asked that all four deadlocked directors be discharged and a new election called to choose five men so the company might proceed and the receiver be discharged.

Hyde, appearing in answer to the notice, declared his resignation had not been accepted because the four remaining directors were deadlocked and could not act, that he was himself not qualified to sit since he no longer owned any stock in the Wutchumna, of which he was president so long.

GOOD FIG MARKET

SULTANA, July 1.—The first crop of Black Mission and San Pedro figs is about gone in this vicinity. Ranchers state that the price has held up fairly well all season and that there has been an extraordinary large first crop. It will be several weeks before the second crop is ready for shipment.

Apricot cutting is in progress now on nearly all of the ranches. Plum packing has about come to a standstill owing to the slump in the market.

WAIKIKI AGAIN WILL BE BEACH

Engineers Plan Jetties to Bring Sand Back on Coral Strand

HONOLULU, July 1. (AP)—Engineers are planning to assist nature to restore harmony at Waikiki Beach, known to every tickler of a ukulele and singer of popular songs. Concrete seawalls have not only disrupted the tropical landscape, but by retarding wave action have caused much of the sand to wash seaward, leaving only scratchy coral.

Experts believe the beach may be restored with wooden jetties, which would cause the waves to deposit sand behind them. Experimental work has been started.

FOUR TEST WELLS ON LATE LIST

Fourteen of Eighteen Permits Issued Located in Proven Fields

Eighteen new wells were started in California last week, according to permits filed by California operators, and of these eighteen wells, four were wildcats, the remaining fourteen being drilled in eleven present producing fields.

Two wildcat wells were started in Ventura county, and one each in San Diego and Orange counties. Two new wells were started in the Long Beach field, two in Torrance, and two in the Midway fields, one each being drilled in Huntington Beach, Inglewood, Ventura, Cat Canyon, Wheeler Ridge, Sunset, Elk Hills and Kern River.

Operations reported to the State Oil and Gas Supervisor follow:

PERMITS FOR NEW WELLS

The United Oil Co., Haas No. 4, Long Beach; California Pet. Corp., Fields No. 11, Long Beach; Cardiff Oil Corp., Turner No. 1, San Diego county; California Pet. Dev. Co., No. 1, Orange county; Standard Oil Co., Huntington A. No. 83, Huntington Beach; Standard Oil Co. L. A. Invest. 1, No. 49, Inglewood; C. C. M. O. Co., Del Amo No. 73, Torrance; C. C. M. O. Co., Del Amo No. 81, Torrance; Standard Oil Co., Valentine No. 1, Ventura county; Miley Oil Co., Cadias No. 2, Ventura; Shell Co., Taylor No. 14, Ventura; Standard Oil Co., Palmer Union No. 1, Cat Canyon; Standard Oil Co., Kern Co. Lease No. 2, No. 25, Wheeler Ridge; Honolulu Cons. Oil Co., No. 6, Midway; United Oil Co., United No. 3, Midway; Standard Oil Co., No. 82, Sunset; Standard Oil Co., No. 125, Elk Hills; Barnsdall Oil Co., Leuthold No. 3, Kern River.

PERMITS TO DEEPEN

E. L. Crasen, No. 2, Long Beach; Kark & McWhorter, No. 2, Long Beach; W. O. Todd, No. 1, Long Beach; Pan American Pet. Co., No. 5, Huntington Beach; California Pet. Corp., Thornburg No. 1, Torrance; General Pet. Corp., Wasser No. 2, Long Beach; Standard Oil Co., Farnsworth No. 4, Huntington Beach; Merchants' Pet. Co., No. 1, Mitchell; Union Oil Co., Newman No. 4, Dominguez; Standard Oil Co., L. A. Invest. No. 23, Inglewood; George F. King, No. 5, Huntington Beach; Huntington Central Oil Co., No. 2, Huntington Beach; California Pet. Corp., Fields No. 16, Long Beach; McKeon Oil Co., Carrion No. 2, Long Beach; J. R. Newman, Bragg No. 1, Huntington Beach; Keaon McPherson, No. 4, Sunset; Pyramid Oil Co., Gibson No. 1, Midway; Belridge Oil Co., No. 373, Belridge; Ruby Oil Co., No. 11, Sunset; Standard Oil Co., No. 14, Midway; General Pet. Corp., Parifin No. 12, Sunset; Pan American Pet. Co., Crampton No. 4-B, Elk Hills; Pan American Pet. Co., Crampton No. 12-F, Elk Hills; Shell Co., No. 9, Coalinga; Standard Oil Co., No. 8, Coalinga.

ABANDONED

Union Oil Co., Long Beach Community No. 4, Long Beach; Union Oil Co., Purissima No. 8, Lompoc; Havenstrite & Baker, H. & B. No. 1, Sunset.

FOR WATER SHUTOFF TEST

A. T. Jerkins, Trust No. 19, Long Beach; General Pet. Corp., Tanner No. 2-A, Brea-Olinda; Ame No. 45, Torrance; General Pet. Corp., Tonner No. 12, Brea-Olinda; C. C. M. O. Co., Del Amo No. 53, Torrance; Standard Oil Co., Huntington B. No. 47, Huntington Beach; Standard Oil Co., Bolsa No. 25, Huntington Beach; McKeon Oil Co., No. 4, Long Beach; Associated Oil Co., Lloyd No. 33, Ventura; General Pet. Corp., Barnard No. 3-A, Ventura; Shell Co., Edlich No. 8, Ventura; Edward Elkins No. 8, Bardsdale; Arroyo Grande Pet. Co., No. 1, Arroyo Grande; Midway Oil Co., No. 229-A, Sunset; Mariand Oil Co., Lassen No. 1, Kern county; United Oil Co., Caldon No. 2-1, Midway; Carneros Oil Co., No. 1, Belridge; North American Oil Corp., No. 1, Midway; Honolulu Cons. Oil Co., No. 76, Midway; Rosell's Lost Pet. Co., No. 2, Devil's Den; United Oil Co., Caldon No. 7, Midway.

What is the best July investment for me?
THIS is a question thousands of investors are asking. They demand an investment that is soundly secured, returns a good interest rate, frees the investor from worry and care, permits wide diversification, and enjoys a good market.
STRAUS BONDS solve the problem.
Their trustworthiness is assured by their past record—is made certain by the searching care with which they are safeguarded.
They yield 6% to 6.50%. They are the ideal worry-proof investment.
They are secured by properties in all the large cities, giving ample diversification.
And they are readily marketable.
Write today for our July investment suggestions—sound Straus First Mortgage Bonds, in denominations of $1,000, $500 and $100. Ask for
BOOKLET 301-I
The Straus Hallmark on a bond stamps it at once as the premier real estate security
S. W. STRAUS & CO.
ESTABLISHED 1882 INVESTMENT BONDS INCORPORATED
Straus Building, Chicago Straus Building, New York
Spring Arcade Building, Los Angeles
Telephone: TRinity 7023
FORTY-FOUR YEARS WITHOUT LOSS TO ANY INVESTOR

F.P.G. & CO. Security Brokers
PHONE TRinity 4284
ORDERS EXECUTED ON ALL EXCHANGES
FRANCIS P. GRAVES & CO.
MEMBERS OF LOS ANGELES STOCK EXCHANGE
603 CALIFORNIA BANK BUILDING

Akin-Lambert Co.
"A Complete Brokerage Service"
616-17 L.A. Stock Exchange Bldg.
MAIN 4316 VANDIKE 1077

$5,500,000
Southern Cities Utilities Company
First Lien 6% Gold Bonds, Series "A"
Dated June 1, 1926. Due June 1, 1951. Interest payable June 1 and December 1 in New York and Chicago. Redeemable at the option of the Company in whole or in part on any interest payment date on 30 days' published notice at 105 and interest, on or before June 1, 1941, less ½ of 1% for each year or part thereof elapsed thereafter. Coupon bonds in interchangeable denominations of $1,000, $500, and $100, registerable as to principal. The New York Trust Company, New York City, Trustee.
Interest payable without deduction for that part of any Normal Federal Income Tax deductible at the source not in excess of 2%. The Company also agrees to refund, upon application, to resident holders, the following taxes: Pennsylvania 4 mill Tax, Maryland Security Tax not exceeding 4½ mills, Connecticut Personal Property Tax not exceeding 4 mills, California Personal Property Tax not exceeding 4 mills, District of Columbia Personal Property Tax not exceeding 5 mills, and the Massachusetts income tax on the interest not exceeding 6%.
For information we refer to a letter of Mr. George B. Adams, President, which states that:
COMPANY: The Southern Cities Utilities Company, incorporated in 1917, supplies electric light and power, gas, water, ice and transportation service, through subsidiaries or leased properties, to 54 communities in West Virginia, Tennessee, Pennsylvania and Alabama. In addition, the Company has contracted to furnish electric light and power to 29 additional towns in Tennessee to be presently inter-connected. Customers total over 33,000, while the population of the communities and adjacent territory is approximately 450,000.
Among the important communities in the system are Morgantown and Wheeling, W. Va.; Columbia, Fayetteville and Shelbyville, Tenn. More than 81% of the gross revenues and 91% of the net earnings are derived from sources other than transportation.
SECURITY: These $5,500,000 First Lien 6% Gold Bonds will be secured, in the opinion of counsel, by the deposit of (a) all, but not less than $5,500,000, principal amount, of the issued and outstanding bonds, secured by a first mortgage lien on the properties of certain subsidiaries, subject to $638,000 net amount of divisional bonds to be outstanding with the public, and (b) all of the outstanding common stocks of all subsidiaries. On completion of this financing, none of the owned subsidiaries will have any other bonds outstanding in the hands of the public, nor may any such subsidiary issue any bonds or common stocks hereafter unless such securities are pledged under this agreement.
VALUATION: Properties of the Company and of owned subsidiaries have been appraised by independent engineers as of March 1, 1926, at a net sound value, which together with new cash available for construction as a result of the present financing, is equal to approximately 175% of the total First Lien 6% Gold Bonds and divisional bonds to be presently outstanding.
EARNINGS: Consolidated earnings of the Southern Cities Utility Company and owned subsidiaries for the twelve months ended March 31, 1926, as certified to by independent auditors, have been as follows:

12 Months Ended March 31:	1926
Gross Earnings	$2,321,555.81
Operating expenses, including maintenance and taxes, except Federal Taxes	1,572,973.30
Net Earnings	$ 748,582.51
Annual Interest Charges on $5,500,000 First Lien 6% Gold Bonds, Series "A" and net amount of divisional bonds	$364,380.00

Net earnings for the 12 months ended March 31, 1926, as thus computed, were equal to more than twice interest charges indicated above. Such earnings include the result of operations from properties acquired during the past year, but only from the date of acquisition. Net earnings since the date of the audit have been at the rate of about $20,000 a month more than in the corresponding month of last year.
PURPOSE OF ISSUE: The agreement under which these bonds are to be issued is a part of a plan to provide a simple conservative vehicle for future financing. Proceeds of this issue and the $1,500,000 6% Convertible Gold Debentures will be used to redeem outstanding bonds, to reimburse the Company for expenditures made for additions and improvements, to provide a substantial amount of cash for completion of the present construction program and for other corporate purposes.
MARKET EQUITY: The market equity of the securities junior to this issue, as represented by the par value of the $1,500,000 6% Convertible Gold Debentures, to be presently issued, and the present market quotations on the preferred and common stocks, is equal to more than $5,500,000.
Price 100 and Interest, to Yield 6%
We recommend these bonds for investment and offer them when, as and if issued, and subject to the approval of counsel as to legality. Delivery in the form of temporary bonds or interim receipts will be made in about three weeks.
Ames, Emerich & Co.
105 South La Salle Street, Chicago
NEW YORK ST. LOUIS MILWAUKEE
The information contained herein is taken from sources which we believe to be trustworthy, and while not guaranteed by us, it constitutes data on which we have based our purchase of the securities offered.

Western Pacific Building
1031 So. Broadway.
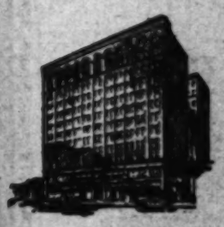
Owned and Operated by the Los Angeles Investment Co.
Offices For Rent
Especially arranged to meet the requirements of tenants demanding efficient working conditions.
Space subdivided to suit requirements of tenants desiring 2000 or more sq. ft. Easy of access; parking space at nominal prices.
VAndike 7948. TRinity 0251
Representative will call if desired.

A. C. WAGY & CO., Inc.
For Sale
COLONIAL FINANCE CORP.
5 Units @ $235.00
(This consists of 2 Pfd., 1 Com.)
WE WILL SELL
100 Union Mortgage Pfd. ..... $ 9.50%
100 Lincoln Mortgage Units 8.75
100 Lincoln Mortgage Pfd. 7.75
100 Lincoln Mortgage Com. 1.00
50 National Theaters 9.12
25 Petroleum Common 2.00
25 Amalgamated Sugar 8.50
25 Monolith Port. Cem. Com. 11.50
25 Monolith Port. Cem. Pfd. 11.50
25 R. H. Dyas Pfd. 87.50
25 Sun Drug Co. Pfd. 95.00
25 Sun Drug Co. Com. 17.50
25 Sunset of Michigan 2.00
25 Purchasing & Hold. Units 1.00
25 Sun Oil Company 1.00
25 Sunset Oil Company 2.00
25 Getz Chico 9.50
25 Southern Cotton Pfd. 4.50
25 Danziger Oil & Refining ..... .50
25 Lester Finance Pfd. 85.00
25 Lester Finance Com. 25.00
25 Calif. Security Close 1.00
25 Calif. Security Class ..... .50
25 Bandini Petroleum ..... .50
WE WILL BUY
Our Petroleum Stocks
Our Bank Stocks
Our Industrial Stocks
Our Insurance Stocks
Our Miscellaneous Stocks
Offers subject to prior sale or withdrawal—prices executed.
A. C. WAGY & CO., Inc.
306-310 STOCK EXCHANGE BLDG.
639 So. Spring St. TRinity 2401
LOS ANGELES, CALIFORNIA

NOTICE
G. W. BOND & SON have moved their office from 204 West 5th St. to 109 West 6th St., Santa Ana, Calif.
They own and offer a large selected stock of 1911 Act STREET IMPROVEMENT BONDS covering principal streets of Los Angeles, Long Beach, and nearby cities, priced to yield 6% to 7%, tax-free.
Inquiries Invited
G. W. BOND & SON
109 West 6th St., SANTA ANA, CALIF.

UNITED OIL
UNION OIL
STANDARD OIL
L. A. INVESTMENT
RIO GRANDE OIL
Orders executed in the above.
Stocks carried on conservative margin.
STOCK DEPARTMENT
J. BRASHEARS & CO.
Members Los Angeles Stock Exch.
Security Bldg. Phone TR. 8091

"SWAPS"—
of all kinds—no two alike—appear daily in
TIMES WANT ADS

Legal

ADVERTISEMENT.
regular meeting of the Board of Examiners of the State of Cal- will be held at Native Sons 414-430 Mason Street, San Fran- commencing at 10:00 A.M. Mon- July 12th, 1926, and continuing ch until July 18th, 1926, for the of conducting examinations, hearings and all matters that properly come before the Board. itten examinations will com- e at 8:00 A.M. Tuesday, July continuing for the ensuing three
RD OF MEDICAL EXAMINERS, e of California. C. B. PINKHAM, M.D., Secretary-Treasurer.

Western Pacific Building
1031 So. Broadway.

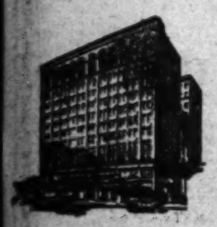

Owned and Operated by the Los Angeles Investment Co.
Offices For Rent
Especially arranged to meet the requirements of tenants demanding efficient working conditions.
Space subdivided to suit requirements of tenants desiring 2000 square ft. or more sq. ft. Easy of access; parking space at nominal prices.
Phone 7948. TRinity 0251
Representative will call if desired.

A. C. WAGY & CO. Inc.
For Sale
COLONIAL FINANCE CORP.
5 Units @ $238.00
(Full consist of 5 Pfd., 1 Com.)
WE WILL SELL
WE WILL BUY

NOTICE
C. W. BOND & SON
have moved their offices from 204 West 5th St. to
109 West 6th St., Santa Ana, Calif.
to buy own and offer a large selected stock of 1911 Act STREET IMPROVEMENT BONDS covering principal streets of Los Angeles, Long Beach, and nearby cities, bonds to yield 6% to 7%, tax-free.
Inquiries Invited
C. W. BOND & SON
109 West 6th St., SANTA ANA, CALIF.

UNITED OIL
COMMON OIL
STANDARD OIL
L. A. INVESTMENT
RIO GRANDE OIL
Orders executed in the above.
Accounts carried on conservative terms.
STOCK DEPARTMENT
J. BRASHEARS & CO.
Members Los Angeles Stock Exch.
Security Bldg. Phone TR. 8091

"WAPS"—
of all kinds—no two alike—appear daily in
TIMES WANT ADS

Legal

ADVERTISEMENT.
Regular meeting of the Board of Examiners of the State of California will be held at Native Sons Hall, 414-420 Mason Street, San Francisco, commencing at 10:00 A.M. Monday, July 12th, 1926, and continuing from day to day until July 16th, 1926, for the purpose of conducting examinations, hearings and all matters that may properly come before the Board. Said examinations will commence at 8:00 A.M. Tuesday, July 13th, 1926, and continuing for the ensuing three days.
BOARD OF MEDICAL EXAMINERS of the State of California.
C. B. PINKHAM, M.D., Secretary-Treasurer.

DAILY EASTERN CITRUS MARKETS

[By the Associated Press]
CARLOT SHIPMENTS

Shipments of California citrus by rail and water, as compiled by the California Fruit Growers' Exchange, follow:

SOUTHERN CALIFORNIA

	Oranges.	Lemons.
June 29	126	60
Total to date this year	27,968	8,604
Last year to date	25,384	7,093

CENTRAL CALIFORNIA

June 28-29	1	0
Total to date this year	3,393	275
Last year to date	7,660	155

NORTHERN CALIFORNIA

June 28-29	0	0
Total to date this year	239	36
Last year to date	491	28

Cross currents of ups and downs left the California citrus market virtually without change today on the face of returns from auctions in the East and Middle West, the California Fruit Growers' Exchange said.

Shipments of oranges and lemons continued at a somewhat slackened pace, in view of the expected dull period over the Fourth of July holidays.

Warm weather generally over the consuming centers seemed to increase demand for small-sized oranges, generally popular at this time of year for fruit-drink purposes. Lemons were higher at some auctions and lower at others.

Prices by size on representative sales of oranges, as received by the exchange, follow:

	100s	126s	150s	176s	200s	216s	252s	288s	324s	360s
NEW YORK—										
Bird Rocks, Sunkist	...	...	...	4.70	4.40	4.35	4.30	4.20	...	...
BOSTON—										
Gold Bucks, Sunkist	...	...	...	5.35	5.00	4.35	4.30	4.25	4.10	3.70
CHICAGO—										
Silver Moon, Sunkist	...	...	6.25	5.90	4.90	4.55	4.60	4.70	4.70	...
PHILADELPHIA—										
Gen. Washington, Sunkist	...	...	6.00	5.95	5.30	4.55	4.40	4.35	4.35	...
PITTSBURGH—										
Dulzura, Sunkist	...	...	...	3.95	3.75	3.75	3.50	3.35	3.40	...
ST. LOUIS—										
Atlas, Sunkist	...	...	5.00	5.00	4.75	4.30	4.15	4.00	3.95	3.85

Reports received by the Mutual Orange Distributors of Redlands gave the following prices by size on representative fruit:

	100s	126s	150s	176s	200s	216s	252s	288s	324s	360s
NEW YORK—										
Autumn Leaf	...	...	4.60	4.30	4.05	4.00	4.12	4.25	4.25	3.70	3.70
CHICAGO—										
Sunflower, F. Gold, Porterville	5.30	5.00	4.65	4.40	4.35	4.15	4.15	4.15	3.85	3.55
Goldenrod, R. Seal, Porterville	5.50	4.30	4.15	4.10	3.50	3.45	3.45	3.45	3.00	3.55
ST. LOUIS—										
Acme	...	...	3.50	3.50	3.40	3.30	3.30	...	...	...
Good	...	2.25	2.80	2.70	2.50	2.70	2.70	2.80	...	...

NEW YORK—Market doing better Valencias; strong grapefruit; slightly higher lemons.

VALENCIAS

Brand, Grade and District—	Avg.
Model, NO, Sunkist, Rectanchury	4.70
Daily, NO, Red Ball, Rectanchury	4.70
Stork, SA, Sunkist, Claremont	4.05
Garden Grove, OR, Sunkist, Garden Grove	4.05
Advance, OR, Sunkist, Tustin	4.55
Everite, OR, Sunkist, Orange	4.65
Transcontinental, OR, Sunkist, Orange	4.30
Altissimo, NO, Sunkist, Placentia	4.65
Shamrock, NO, Sunkist, Placentia	4.70
Silver Moon, RT, Sunkist, Mission	4.80
Evening Star, RT, Sunkist, Mission	4.85
Gorgeous, NO, Sunkist, Fullerton	5.40
Gold Wing, NO, Sunkist, Fullerton	4.50
Anaheim Glorious, NO, Sunkist, Anaheim	5.30
Dec. NO, Sunkist, Anaheim	4.55
William Tell, OR, Sunkist, McPherson	4.15
Bowman, OR, Sunkist, McPherson	4.30
Exceptional, VCE, Sunkist, Santa Paula	6.10
Mupa, VCE, Sunkist, Santa Paula	4.05
Altissimo, NO, Sunkist, Placentia	4.15
Shamrock, NO, Sunkist, Placentia	4.60
President, OR, Sunkist, Tustin	4.70
Senator, OR, Sunkist, Frances	4.30
Alphabetical, OR, Sunkist, Villa Park	4.60
Red Rocks, OR, Sunkist, Villa Park	4.60
Victoria, RT, Sunkist, Casa Blanca	4.40
Navajo, RIV, Red Ball, Cam Blanco	4.30
Altissimo, NO, Sunkist, Placentia	4.65
Shamrock, NO, Sunkist, Placentia	4.65
Anaheim Supreme, NO, Sunkist, Anaheim	4.50
Mother Colony, NO, Sunkist, Anaheim	4.60
Three Star, WD, Sunkist, Whittier	4.85
Two Crown, WD, Red Ball, Whittier	3.95
Alphabetical, OR, Sunkist, Villa Park	4.60
Red Rocks, OR, Sunkist, Villa Park	4.45
California Belle, NO, Sunkist, Placentia	4.65
Carnemetia, NO, Sunkist, Placentia	4.55
Golden Rule, RIV, Sunkist, Riverside	4.30
La Verne Beauties, LAV, Sunkist, La Verne	4.15
Pearl Negyne, LAV, Sunkist, La Verne	4.30
Fuchsia, LAV, Red Ball, La Verne	3.30
Delicia, NO, Sunkist, Anaheim	4.40

VALENCIAS

Brand, Grade and District—	Avg.
Thanksgiving, NO, Sunkist, Fullerton	4.90
Celebration, NO, Sunkist, Fullerton	4.85
Royal, G, ——, Corona	4.65
Garden Grove, OR, Sunkist, Garden Grove	4.50
Shamrock, NO, Sunkist, Placentia	4.30
Caledonia, NO, Red Ball, Placentia	4.60
Delicia, NO, Sunkist, Anaheim	4.40
Parrot, SA, Sunkist, Penasco	4.15
Carnemetia, NO, Sunkist, Placentia	4.55
Colombo, NO, Red Ball, Placentia	4.95
Stork, SA, Sunkist, Claremont	4.05
Bird Rocks, OR, Sunkist, Villa Park	4.65
Altissimo, NO, Sunkist, Placentia	4.65
Shamrock, NO, Sunkist, Placentia	4.95
Alling, NO, Standard, Placentia	4.95
Ibex, FWD, Sunkist, Rivera	4.35
Rancho, WD, Red Ball, Rivera	4.25
Arcadia, ST, Sunkist, Pico	4.25
Burro, ST, Red Ball, Pico	3.70
Santa Carmelita, ST, Sunkist, Pico	4.15
Big D, ST, Red Ball, Pico	3.70
Poinsettia, ST, Sunkist, Fillmore	4.95
Goodsitter, GF, Red Ball, Fillmore	4.70
Golden, W, WD, Sunkist, Whittier Grove	4.30
Blue W, WD, Red Ball, Whittier Grove	4.05
Anaheim, NO, Sunkist, Anaheim	4.60
Dedarus, ST, Sunkist, Downey	4.30

LEMONS

Brand, Grade and District—	Avg.
Mission, JF, Sunkist, Santa Barbara	4.85
Festival, JF, Red Ball, Santa Barbara	3.50
Glenders, GF, Sunkist, Glendora	3.80
Goodsitter, GF, Red Ball, Glendora	3.70
Display, VCE, Sunkist, Orangevale	3.50
Award, VCE, Red Ball, Orangevale	3.50
Ideal, OR, Sunkist, Upland	3.85
Cub, OR, Red Ball, Upland	3.10
Trail, DM, Sunkist, Lamanda Park	4.30
Canyon, DM, Red Ball, Lamanda Park	4.30

GRAPEFRUIT

Three Star (half-), WD, Sunkist, Whittier	3.95
Two Crown (half-), WD, Red Ball, Whittier	2.95
Golden Rule, RIV, Sunkist, Riverside	3.30
Golden, RIV, Red Ball, Riverside	2.45

CHICAGO—Fourteen cars oranges, four cars lemons, one car grapefruit sold. Market under; lower 176s large; higher on 216s and smaller oranges.

VALENCIAS

Brand, Grade and District—	Avg.
Silver Moon, ST, Sunkist, Mission	4.75
Upland King, OR, Sunkist, Upland	4.45
Upland Queen, OR, Red Ball, Upland	4.15
Radient, OR, Sunkist, Tustin	3.90
Sunflower, Pure Gold	4.45
Canna	4.25
Ambassador	4.15
Goldenrod, Silver Seal	3.80
Sunset	3.90
Cuneal	3.55
Athleta, SA, Sunkist, Claremont	4.25
Athleta, SA, Sunkist, Claremont	4.25
Airship, FC, Sunkist, Fillmore	4.35

VALENCIAS

Brand, Grade and District—	Avg.
Alta Cresta, RIT, Sunkist, Pachappa	4.45
Robusto, RIV, Sunkist, Pachappa	4.45
Victoria, RIV, Sunkist, Pachappa	4.50
Vertico, WD, Sunkist, Milarevo	4.55
King Globe, RIV, Sunkist, Riverside	4.35
Red Globe, RIV, Red Ball, Riverside	3.25

LEMONS

Brand, Grade and District—	Avg.
Sulky, OR, Standard, Tustin	3.10
El Merito, VCE, Sunkist, Santa Paula	3.70
Superba, VCE, Red Ball, Santa Paula	3.30
Quaker Girl, WD, Sunkist, Whittier	3.30
Grassleaf, WD, Red Ball, Whittier	2.50
Leader, G, Orchard Run, Corona	3.15

GRAPEFRUIT

Brand, Grade and District—	Avg.
Southland Beauties (half-), G, Sunkist, Corona	3.75
Justrite (half-), G, Red Ball, Corona	3.15
Blue Globe (half-), RIT, Sunkist, Whittier	2.70
Red Globe (half-), WD, Red Ball, Whittier	2.30

BOSTON—Thirteen cars oranges, four cars lemons sold. Market unchanged oranges; lower lemons.

VALENCIAS

Brand, Grade and District—	Avg.
Gold Buckle, RH, Sunkist, East Highland	4.65
Gold Buckle, RH, Red Ball, East Highland	4.60
Whittier, WD, Sunkist, Whittier	4.70
Sunset, NO, ——, Anaheim	4.15
Everite, OR, Sunkist, Orange	4.65
Senator, OR, Sunkist, Frances	4.30
Sunside, VCE, Red Ball, Santa Paula	3.75
Pomfret, RIV, Sunkist, Pomona	4.50
Palm Tree, RIV, Red Ball, Pomona	3.60
Moose, OK, Sunkist, Upland	3.25
Prestige, OK, Red Ball, Upland	3.05
Carnemetia, NO, Sunkist, Placentia	4.60
California Belle, NO, Sunkist, Placentia	4.60
Carnemetia, NO, Sunkist, Placentia	4.55

VALENCIAS

Brand, Grade and District—	Avg.
Mother Colony, NO, Sunkist, Anaheim	4.90
Gold Buckle, RH, Sunkist, Valencias	4.60
Sunset, OR, Sunkist, Orange	4.85
Double A, ——, ——, ——	4.70
Canna	4.20
Sweetest, Yet	3.85
Chanticleer	4.05
Cosmos	3.60
Swell	3.10

LEMONS

Brand, Grade and District—	Avg.
Bart, OK, Sunkist, Upland	3.65
Cub, OK, Red Ball, Upland	2.95

GRAPEFRUIT

Brand, Grade and District—	Avg.
Gold Buckle Seedless (half-), RH, Sunkist, East Highland	3.15

PHILADELPHIA—Seventeen cars Valencias sold. Market easier large size oranges. Unchanged small-sized lemons.

VALENCIAS

Brand, Grade and District—	Avg.
Partridge	4.15
Fez	3.85
Glen Ivy	3.70
Gen. Washington, OR, Sunkist, Tustin	4.30
Thor, OR, Sunkist, Olive	3.80
Aztec, OR, Sunkist, Olive	4.30
Reliable, OR, Sunkist, La Habra	4.50
Transcontinental, OR, Sunkist, Orange	4.30
Ibex, WD, Sunkist, Rivera	4.15
Rancho, WD, Red Ball, Rivera	3.90
Ibex, WD, Sunkist, Rivera	4.35
Airship, FC, Sunkist, Fillmore	4.35
Alamo, FC, Red Ball, Fillmore	3.70

VALENCIAS

Brand, Grade and District—	Avg.
Rowman, OR, Sunkist, McPherson	4.30
Silvergate, SDF, Sunkist, El Cajon	4.30
Cirrascos, SDF, Red Ball, El Cajon	4.30
Dourie Beauties, DM, Sunkist, Duarte	3.25
Young America, DM, Red Ball, Duarte	2.95
Violet, DM, Sunkist, Duarte	4.05

LEMONS

Brand, Grade and District—	Avg.
Captain, OR, Red Ball, Tustin	3.35
Seattle, VCE, Red Ball, Orangevale	3.30
Teddy, OR, Sunkist, El Modena	3.30
Sonnette, OR, ——, El Modena	3.60
Quail, OK, Sunkist, Upland	3.45
Coyote, OK, Red Ball, Upland	3.05
Bear, DM, Sunkist, Duarte	4.00

ST. LOUIS—Nine cars Valencias sold. Market slightly lower lemons; dull, lower in spots on oranges.

VALENCIAS

Brand, Grade and District—	Avg.
Acme	3.20
Good	2.80
Atlas, OR, Sunkist, Olive	3.75
Hector, OR, Red Ball, Olive	3.60
Bear, OR, Sunkist, Ontario	4.45
Coyote, OR, Red Ball, Ontario	4.05
Majesty, OR, Red Ball, Ontario	4.15
Genuine, CC, Sunkist, Elderwood	4.30

LEMONS

Brand, Grade and District—	Avg.
La Habra, NO, Sunkist, La Habra	4.35
Reliable, NO, Sunkist, La Habra	4.10
Bandit, NO, Red Ball, La Habra	3.10
San Marzanito, SDF, Orchard Run, Fallbrook	3.30
Loma Linda, SDF, Standard, Fallbrook	2.85
Leader, G, Orchard Run, Corona	3.15
Madura, G, Orchard Run, Corona	3.40
Grove, G, Standard, Corona	3.05
Independent, G, Standard, Corona	3.30

PITTSBURGH—Six cars Valencias, seven cars oranges; steady on lemons.

VALENCIAS

Brand, Grade and District—	Avg.
Blue Gobs	4.75
White Gobs	3.75
Robusto, RIV, Sunkist, Pachappa	4.35
Hobo, RIV, Standard, Pachappa	3.80
Midnight, WD, Sunkist, Rivera	4.30
Defiance, ST, Sunkist, Downey	3.60
Condor, ST, Red Ball, Downey	3.00
Whitehead, SDF, Sunkist, Escondido	3.70
Hiddenlake, SDF, Red Ball, Escondido	3.40

LEMONS

Brand, Grade and District—	Avg.
Old Buddy, OK, Sunkist, Upland	3.95
Head, OK, Red Ball, Upland	3.75

LEMONS

Brand, Grade and District—	Avg.
Hibiscus, SDF, Sunkist, Chula Vista	4.40
Monticello, SDF, Red Ball, Chula Vista	3.70
Green Stripe, VCE, Sunkist, Keith	4.30
Blue Stripe, VCE, Red Ball, Keith	3.75
Wayne, FC, Sunkist, Fillmore	4.40
Selva, FC, Red Ball, Fillmore	3.40
Orlando, FC, Red Ball, Fillmore	3.50
Leader, G, Orchard Run, Corona	3.15
Linwood, G, Standard, Corona	3.45
Delight, G, Standard, Corona	3.05
Invader, OK, Orchard Run, Upland	3.25
Quail, OK, Sunkist, Upland	3.75
Coyote, OK, Red Ball, Upland	3.30

JUNGLE TELEGRAPH IS NOT A JOKE

EXPLORER FOUND IT CRUDE INSTRUMENT BUT QUITE EFFICIENT

The native African of the equatorial forest may not know much about wireless telephony, but he has a sort of "radio" system of his own that serves his purpose admirably. It is effected through an instrument known as the goudougoudou, made of a block of wood about six and one-half feet long and three feet thick. It is excavated through a large slot drilled in its upper part and a smaller one cut in one side.

A player strikes the instrument with two wooden hammers, the ends of which are covered with natural rubber, and various sounds are obtained, according to the place and strength of the strokes.

The instrument is placed in the middle of the village, just in front of the chief's hut. When a message is to be sent the goudougoudou player strikes it off. The sounds can easily be heard six miles away, and when produced on the bank of a river will carry for nearly ten miles. News is forwarded in this way over incredible distances.

As the goudougoudou player struck the message off on his instrument, we drove rapidly away, so that the chief could not cheat by sending runners off ahead of us. Three miles beyond the village a native stood waiting by the roadside with the four chickens we had asked for. We were convinced. [Georges-Marie Haardt in the National Geographic Magazine.

The area of continental United States is about 3,026,790 square miles; that of Alaska, 590,895—the two combined having an area of 3,617,675 square miles. Canada proper has a 111,990 more than continental United State and Alaska. This does not include Newfoundland which is a separate British colony, nor the part of Labrador which is dependent on Newfoundland. Together they have an area of 162,435 square miles, making the total area of British North America 3,892,100 square miles.—[Path-finder.

BREAK IN 1861 WAS NOT THE FIRST

WRITER RECALLS THE DISUNITY IN EARLY NEW ENGLAND

When South Carolina and her sister States seceded in 1861 their action was not unprecedented, for long before this rift in the Union, secession had been attempted in New England more than once, writes Henry W. Lawrence, Jr., in the Boston Post. And New England was only following the course of the United States itself, which had seceded from the British Empire between 1776 and 1783, and which, by adopting the Constitution in 1789, seceded quite unlawfully from the government under the articles of confederation.

After the adoption of the Constitution, secession of one sort or another was talked of most of the time. A large part of Washington's farewell address was devoted to exhorting his countrymen against such disunity. In 1792 Congress was said to be unwilling to vote money for laying out the city of Washington lest the Union fall before its capital were fairly finished.

In New England the habit of threatening or even attempting to secede was formed early. It showed itself in Massachusetts just after Jefferson had annexed the vast territory of Louisiana. New England was alarmed lest this huge addition to the United States become the "tail that wags the dog" and eventually dominate the original thirteen States. The success of this enterprise was blocked by Alexander Hamilton.

In the fall of 1814, when all New England was disgusted with the progress of the War of 1812, Boston was a hotbed of secession. Several colonies refused to aid the government financially, and money openly supported the Hartford convention, called to consider, whether it was for the interests of the "Northern and Eastern States to continue in Union with the owners of slaves." Most of these secession proposals were accompanied by threats of using armed force if it became necessary.—[Kansas City Star.

FEDERAL RESERVE BANK STATEMENT

WASHINGTON, July 1. (AP)—Combined resources and liabilities of the twelve Federal Reserve banks at the close of business June 30, were reported tonight by the Federal Reserve Board in thousands of dollars, as follows:

RESOURCES

Gold with Federal Reserve agents, $1,462,189.
Gold redemption fund with United States Treasury, $56,277.
Gold held exclusively against Federal Reserve notes, $1,519,436.
Gold settlement fund with Federal Reserve Board, $656,672.
Gold and gold certificates held by banks, $666,619.
Total gold reserves, $2,894,995.
Reserves other than gold, $144,711.
Total reserves, $2,979,659.
Non-reserve cash, $46,532.
Bills discounted:
Secured by United States government obligations, $269,106.
Other bills discounted, $231,925.
Total bills discounted, $501,031.
Bills bought in open market, $249,294.
United States government securities:
Bonds, $1,000.
Treasury notes, $322,195.
Certificates of indebtedness, $71,191.
Total United States government securities, $393,386.
Other securities, $2,500.
Foreign loans on gold, $9,500.
Total bills and securities, $1,156,494.
Due from foreign banks, $545.
Uncollected items, $641,109.
Bank premises, $29,749.
All other resources, $146,988.
Total resources, $4,904,336.

LIABILITIES

Federal Reserve notes in actual circulation, $1,497,279.
Deposits:
Member bank, reserve account, $2,328,839.
Government, $16,713.
Foreign bank, $4,736.
Other deposits, $16,539.
Total deposits, $2,339,538.
Deferred availability items, $340,993.
Capital paid in, $129,770.
Surplus, $220,510.
All other liabilities, $14,898.
Total liabilities, $4,904,336.
Ratio of total reserves to deposit and Federal Reserve note liabilities, combined, 73.2 per cent.
Contingent liability on bills purchased for foreign correspondents, $84,450.

BUILDING PERMITS

Permits issued yesterday and valued at more than $3000 follow:

DWELLINGS

S. CITRUS AVE., 347; 9 rms., 37x45; A. Jusbo, 1856 S. Arlington Ave., own. and bldr., $9250
ALLAN ST., 5501; 5 rms., 28x54; C. Twing, own. and bldr., $1500
REALTOR BLVD., 455; 6 rms., 32x46; R. Hanbart, 449 N. Oakhurst Ave., own.-bldr., $5500
COLEGATE AVE., 4308; 6 rms., 34x42; H. Weeks, 147 N. Western Ave., own.-bldr., $5000
W. 39TH ST., 515; 5 rms., 28x48; E. Archer, 328 Low's State Bldg., own.; F. Beverly, 326 State Bldg., bldr., $5000
PINECREST DR., 4042; 7 rms., 30x42; C. Nordquist, 1422 Bellevue Ave., own. and bldr., $5000

COMMERCIAL

OAKHURST DR., 4x6., 24 rms.; L. Belgel, 1421 Venice Blvd., own. and bldr., $12,000
LEXINGTON AVE., 417-425; 8x8 rms.; F. Bunin, 2144½ N. State St., own.-bldr., $65,000
MARENGO ST., 2501; stores and residence; R. Schmidt, 616 San Fernando Road, own.-bldr., $7000
WILCOX AVE., 1965-67; flats, 28 rms.; F. Eaton, 3414 W. 6th St., own.; H. Kroth, 3414 W. 6th St., bldr., $20,000
WILCOX AVE., 1971-73; apts., 32 rms.; F. Eaton, 3414 W. 6th St., own.; H. Kroth, 3414 W. 6th St., bldr., $20,000

POULTRY PRICES

No. 1—Hens, Leghorns, under 5½ lbs.	.18
No. 2—Hens, Leghorns, 5½ to 6 lbs.	.18
No. 3—Hens, Leghorns, 6 lbs. and up	.20
No. 4—Hens, colored, 4 lbs. and up	.20
No. 5—Broilers, 1 lbs. and under 1½ lbs.	.22
No. 6—Broilers, 1½ lbs. and under 2½ lbs.	.30
No. 7—Fryers, Leghorns, 2½ to 3 lbs.	.30
No. 8—Fryers, colored, 2½ to 3 lbs.	.35
No. 9—Broilers, soft bones, 3 lbs. and up	.35
No. 10—Stags	.18
No. 11—Old roosters	.14
No. 12—Ducklings, Pekin, 5½ lbs. and up	.25
No. 13—Ducklings, 5½ lbs. and up, other than Pekin	.20
No. 14—Old ducks, 5½ lbs. and up	.18
No. 15—Old ducks, 5½ lbs. and under	.16
No. 16—Young Tom turkeys, 12 lbs. and up	.40
No. 17—Young Tom turkeys, dressed, 12 lbs. and up	.42
No. 18—Hen turkeys, 8 lbs. and up	.42
No. 19—Hen turkeys, dressed, 7 lbs. and up	.45
No. 20—Old Tom turkeys	.34
No. 21—Old Tom turkeys, dressed	.36
No. 22—Small hen turkeys, under 8 lbs.	.15
No. 23—Small hen turkeys, under 12 lbs.	.15
No. 24—Squabs, light and heavy	.40
No. 25—Old pigeons, per dozen	.30
No. 26—Capons, 7 lbs. and up	.35
No. 27—Capons, 6 lbs. and up	.35
No. 28—Belgian hare, 2 and broilers, 3½ lbs.	.14
No. 29—Belgian hare, 3½ to 5 lbs.	.12
No. 30—Belgian hare, old, any size	.10

NAVAL STORES

SAVANNAH (Ga.) July 1. (AP)—Turpentine firm, 79½@79¾; sales, 712; receipts, 634; shipments, 331; stock, 12,382.
Rosin firm; sales, 1276; receipts, 2739; shipments, 4343; stock, 53,274.
Quote: B, 11.10; D, 11.85; E, 12.10; F, 12.15; K, 12.20; M, 12.40; K, 12.55; M, 12.65; N, 12.60; WG, 12.85; WW, X, 14.00.

"NAME TO CONJURE WITH"

"A name to conjure with" is a phrase more used than understood, as conjuring was not always the term for stage or parlor tricks of the present day. Originally conjuring stood for the art of the magician—the conjurer of the Dark Ages being really the same personage as the wizard. His conjuring really meant a very solemn compact or agreement, the word itself being taken from the Latin for an oath. Part of his ritual consisted in the then-popular belief that he could summon up Satan or some other spirit by the saying of some "word of power," such a word being generally mysterious-sounding like "abracadabra." Occasionally the name of some departed great one, such as Solomon, was used. This name would then be known as sufficiently mighty to "conjure with," spirits hearing it being bound to obey. Today, we no longer believe in magic, and the magician of mystery and dread has turned into the harmless gentleman who produces rabbits from his hat at children's parties; but the old phrase still remains, and we refer to this and that great man as having "a name to conjure with."—[Exchange.

RAJAH'S BIG ORCHESTRA

Probably the largest orchestra in the world plays for the Rajah of Java, says "The Detroit News." It is his personal organization and has 12000 members. One of the principal instruments in the band is a native device called the gamelon. It is a percussion instrument, and Occidentals who have heard it say it defies description.

THE INVESTOR

Municipal Bonds Expected to Reflect Money Conditions Marketwise Rather Than Trend of Income Tax Assessments—Province of Ontario Notes Well Received.

[Copyright, 1926, by New York Evening Post, Inc.]

New York, July 1. (Exclusive) What of the municipal, State and government bonds? Will they follow the trend of money rates, or decline automatically with the tendency toward lower income-tax assessments?

These questions are receiving more than an ordinary amount of attention in the financial district at the present time. There is a difference of opinion among bankers as to the answers.

Somewhat strange as it may seem to some of those who have kept no records, the trend of prices of such bonds in the past has followed closely to the movements of money rates. In other words, when money was cheap the prices of municipals and others in the same class went forward, while high-money rates invariably brought about recessions. Virtually no attention was paid to income taxes.

When income taxes were first inaugurated, municipals declined along with the other bonds, due to the higher-money rates then prevailing. During the last six months the price trend has been upward, despite the fact that a substantial reduction in income taxes was made during that period.

However, the advance in the municipals in the last six months has been slower than that of railroad and industrial bonds, the yield, on the average, having been reduced by only one-tenth of 1 per cent, while that of other classes dropped one-fourth of 1 per cent.

This is attributed in some quarters to selling by some large holders in the belief that a decline was in prospect following the tax cut. The result has been that some of the largest institutions in the Wall-street district are definitely committed to the stand that the municipals are behind the remainder of the market.

One large banking-house, in a private sales letter, stated emphatically that either the railroads and the public utilities are too high, or that municipals are too low. They added that they believed the latter to be the case.

The latest large issue of this character offered here was $25,000,000 Province of Ontario, Can., one and two-year 4 per cent notes. These were placed on the market by a syndicate headed by the First National Bank of New York to yield 4.20 and 4.40 per cent, respectively. They were well received by investors, those manufacturing in 1927 appearing to be particularly attractive.

Ontario is the wealthiest and most populous province in the Dominion of Canada, having more than one-third of the population, about 40 per cent of the agricultural production, and more than one-half of the total manufacturing production of the Dominion.

These notes are a direct and primary obligation of the Province of Ontario, and a charge upon the consolidated revenue fund. They are legal investments for savings banks in Connecticut, New Hampshire, Vermont, and other States.

Although there are quite a few municipal offerings in immediate prospect, it is expected the number of new issues placed on the market will be considerably less than last year. Those who have been following the election returns state that a large proportion of the proposed improvement programs have been voted down this year by towns and cities throughout the country.

This, together with the favorable outlook for continued easy money, could well be the basis of a sustained advance in this type of bonds irrespective of the income tax. One of Wall street's most conservative bankers said recently he would not be at all surprised should high-grade municipals be sold on a 3¼ per cent basis within the next year or two.

SLAYER NAMED AS ADVISER

Officer Chosen Chang Tso-Lin's Aide Gained Notoriety in Deaths of Socialists

TOKIO, July 1. (Exclusive)—Marshal Chang Tso-lin will soon have a new adviser, this exalted personage being no other than Capt. Masahiko Amakasu, formerly of the Tokio gendarmerie. Capt. Amakasu broke into public notice through the murder of Sakae Ohsugi, a Japanese Socialist; Noe Ito, the latter's life companion; and their 7-year-old nephew, Soichi Tachibana.

The murders were perpetrated under atrocious circumstances. A band of gendarmerie officials rounded up Mr. and Mrs. Ohsugi and their nephew, while they were out marketing, and conducted them to the gendarmerie headquarters. This was shortly after the earthquake of 1923.

Here, as afterward became obvious, elaborate arrangements had been made to do away with all of them secretly. Ohsugi was questioned for quite a while and suddenly three soldiers leapt on the Japanese Socialist from behind and overpowered him when Capt. Amakasu did the actual act of killing by forcing back the unfortunate man's neck till the spinal cord was severed.

In the meantime, Mrs. Ohsugi was in another room, also undergoing an "examination." She was made to sit with her back to the door, and, after Ohsugi had been murdered, Capt. Amakasu suddenly stepped into the room and threw himself on Mrs. Ohsugi. The woman fought like a tigress, a post mortem later proved; she was, however, overpowered and Capt. Amakasu and a private, with their bare hands, choked her to death.

In the meantime, the 7-year-old nephew who was in yet another room, feeling some strange presentiment that everything was far from well, began crying for his aunt. The boy had to be silenced, so argued the murderers. Otherwise, he would be evidence of the deeds just perpetrated. Accordingly, Capt. Amakasu gave the necessary orders and the little fellow was done to death in much the same way as his aunt had been a few minutes previously.

The murders created intense indignation amongst the Japanese, especially the manner in which the gendarmerie went to work. In the case of the 7-year-old nephew, a diplomatic angle became involved. This lad was born in Portland, Or., and was therefore an American citizen of Japanese ancestry, and John R. Caldwell, then Secretary of the United States Embassy, immediately touched into action machinery designed to obtain proper reparation. The boy's father is still in America.

Capt. Amakasu and his accomplices were tried by court-martial, and, although all pleaded that whatever they had done was done for the greater glory of Japan, public indignation was so bitter that a whitewashing sentence could not be pronounced. The gendarmerie captain was sentenced to ten years' imprisonment. Scarcely three years have passed and he is to be set free, "because of unprecedented good conduct," as a prison report says! Arrangements are being made to attach him to the suite of Marshal Chang Tso-lin, the principal reason for this being to get him out of the country, for the radical elements are not likely to let pass an opportunity of avenging the murdered Ohsugis.

Both Mr. and Mrs. Ohsugi were remarkable personalities. After the earthquake, when chaos and confusion reigned, Japanese petty officials got a severe fright of Koreans and of Socialists. It has been proved that the police aided and abetted these shameful slaughters when thousands and their 7-year-old nephew, Soichi of Koreans and hundreds of Socialists were massacred. Everyone then seemed to have Kores or Socialism on the brain.

Ohsugi was a very gifted man; though a staunch believer in Socialism, he was not a Bolshevik. When, with the passing of the years, the real nature of the Russian revolution became known, Ohsugi wrote his famous: "The Failure of the Russian Revolution," in which he bitterly criticised the manner in which the revolution was used for personal ends and for petty revenge.

Born of a family, renowned for its loyalty to the ideals of old Japan, Ohsugi joined the army and evinced great interest in athletics. He was a capable wrestler and a man of more than ordinary strength. Perhaps that was why police had to spring on him from behind and requisition the aid of others. He embraced Socialism and suffered imprisonment several times.

His wife was also a clever writer and, between the two of them, they made considerable money. All this, however, they gave away toward the furthering of social ideals. Both were of exceptional and unquestioned sincerity. Both are regarded in Socialist and radical circles here as martyrs.

Capt. Amakasu will soon be a free man and will become an adviser to Mukden's war lord.

TESTING GOLD

To test gold, dig the point of a knife into it, and if it powders it is not gold. Gold is richly yellow, but to tell it from

GOOPS!

A Daily Lesson in Manners for Children

—BY GELETT BURGESS—

(Copyright, 1926, by The Chicago Tribune.)

DOING FAVORS GLADLY.

When you are asked to do a favor,
Don't scowl and lag and whine and quaver,
Don't go about it slowly, sadly,
But do it quickly, do it gladly!
You do it doubly, when you smile.
Goops always stop and sulk a while.

WHAT'S DOING TODAY

Los Angeles City Club luncheon program, clubhouse, 833 South Spring street, noon.

National Editorial Association convention, Alexandria, all day.

Hollywood Betterment League meeting, 7405 Santa Monica Boulevard, 8 p.m.

West Hollywood Woman's Republican Study Club meeting, Plummer Hall, 7405 Santa Monica Boulevard, 7:30 p.m.

Breakfast Club meeting, clubhouse, 8 a.m.

Shakespeare's "Midsummer Night's Dream" recital, 930 South Grand avenue, evening.

Southwest Museum exhibit, Marmion Way and Avenue 46, afternoon.

Los Angeles Museum exhibit, Exposition Park, 10 a.m. to 4 p.m.

Free permanent California exhibit, scenic motion pictures, State Exposition Building, Exposition Park, 10 a.m. to 5 p.m.

Illustrated lectures, scenic motion pictures, Chamber of Commerce, 10 a.m. to 4 p.m.

Baseball, Wrigley Field, 2:45 p.m. Sacramento vs. Los Angeles.

Orchestra concert and pyrotechnical display, Westlake Park, 9 to 10:30 p.m.

Boxing, Hollywood Legion arena, evening. Reacce Hall vs. Paul Demcky.

State Societies

Allegheny County Society of New York picnic, Exposition Park, all day.

Minnesota program, Music Art Hall, 233 South Broadway, evening.

Motion Pictures

Alhambra, 731 South Hill—"Ranson's Folly."

Carthay Center Theater, Wilshire at Carthay Center—"The Volga Boatman."

Criterion, Grand and Seventh—"The Road to Mandalay."

Figueroa, Figueroa and Santa Barbara—"The Prince of Pilsen."

Forum, Pico and Norton—"Silence."

Grauman's Egyptian, 6708 Hollywood—"The Black Pirate" and "Sparrows."

Grauman's Metropolitan, Sixth and Hill—"The Palm Beach Girl."

Grauman's Million Dollar, Third and Broadway—"Variety."

Rialto, 813 South Broadway—"The Blind Goddess."

Loew's State, Seventh and Broadway—"Ella Cinders."

Tally's, 833 South Broadway—"Eve's Leaves."

Stage

Biltmore, Fifth and Grand—"Rain."

Egan Theater, Pico and Figueroa—"Charm."

El Capitan, Hollywood Boulevard and Highland—"No, No, Nanette."

Majestic, 845 South Broadway—Will Morrissey's Music Hall Revue.

Mason, 127 South Broadway—"Topsy and Eva."

Morosco, 744 South Broadway—"Her Temporary Husband."

Orange Grove, 730 South Grand—Dark.

Vaudeville

Broadway Palace, Broadway, between Sixth and Seventh—"Baby Peggy."

Burbank, Sixth and Main—Lee Bud Harrison.

Hillstreet, Eighth and Hill—Olson and Johnson.

Hippodrome, Main and Fourth—"Otis Men Forget."

Orpheum, Broadway, between Eighth and Ninth—"Harry Carroll Revue."

HARD TO REMEMBER

A certain mine owner prided himself on the fact that he never forgot the name or face of any man in his employ.

One day, however, when he happened to be waiting on the platform at the railway station he recognized a miner who was undoubtedly in his employ, but whose name he could not remember.

For some minutes he cudgeled his brain, but, proving unsuccessful, he accosted the nameless one, and, laying a hand upon his shoulder, said: "Excuse me, my man. Of course I know your name, but I have often been in doubt regarding the way you spell it. Would you mind telling me?"

The miner regarded him suspiciously.

"B-u-ll-t-o-n," he answered.—[Exchange.

"Laborer" was Right

Getting one's name on the voting list in an outlying town in Massachusetts for the first time is a serious ceremony, yet with touches of humor. For instance, one lady was asked what her occupation was, and she replied "housewife." Whereupon the registrar volunteered this one: "I asked this question of one woman and she replied 'laborer.'" The registrar, somewhat puzzled, again queried, "What kind of labor?" The woman replied, "Well, I'm home all day."—[Christian Science Monitor.

A New Synthetic Pain-duller

A German scientist has discovered a new local anesthetic which may be used in place of cocaine. It is prepared from some of the intermediate products of rubber and its commercial name is "stokain."—[Exchange.

BUSINESS BREVITIES

[Advertising]

The Times Branch office, 521 South Spring street. Advertisements and subscriptions taken. Telephone MEtropolitan 0700.

ARROWSMITH

by Sinclair Lewis

THE ISLE OF ST. HUBERT lies in the Southern West Indies; it boast a population of 160,000. It is an island of sugar cane and fevers, with people sleepy from thin blood—and the dread hand of bubonic plague has closed in upon it.

DR. MARTIN ARROWSMITH, staff member of the McGurk Institute of Biology, a purely scientific research laboratory financed by Rose McGurk, capitalist, do New York, is sent as the head of an institute commission to the Isle of St. Hubert, which is beleaguered by bubonic plague. Martin is the discoverer of what is believed to be a cure for that disease. He is married, has a robust curiosity, is bedeviled by an erratic temperament and idolizes Dr. Max Gottlieb, director of McGurk. He has permitted Dr. Gottlieb to deal with the problem upon a purely scientific rather than a broad humanitarian basis.

LEORA TONER ARROWSMITH, Martin's wife, is a honey-haired princess delightfully bizarre in dress and speech and manners. She is one of the most charming types in modern fiction: she goes to St. Hubert as secretary of the commission.

DR. GUSTAF SONDELIUS, a member of the plague commission, is a soldier of science as well known as a leader of men as he is as a scientist. Pasteurs are to him today as Nelsons.

PEARL ROBERTS is the Diana-like secretary of the Institute.

THE HON. CECIL ERIC GEORGE TWYFORD owns 10,000 acres of sugar cane land in St Bathlin's Parish.

DR. MAX GOTTLIEB, director of the McGurk Institute, is one of the world's wonder workers in science.

DR. STOKES, formerly medical officer of St. Bathlin's Parish, is now Surgeon General of St. Hubert.

"The Holy Wren," is head of the department of physiology at McGurk Institute.

MRS. CAPTOLA McGURK is the wife of Rose McGurk, multimillionaire, who is the financial backer of the McGurk Institute. The idea was his wife's.

ORCHID PICKERBAUGH was the 19-year-old daughter of Dr. Almus Pickerbaugh when the latter was Martin's chief in the public health department of Nautilus. It was not more than a flirtation.

The plague had only begun to invade St. Swithin's, but it was unquestionably coming, and Martin, with his power as official medical officer of the parish, was able to make plans. He divided the population into two equal parts. One of them, driven in by Twyford, was injected with plague phage, the other half was left without.

He began to succeed. He saw far-off India, with its annual 400,000 deaths from plague, saved by his efforts. He heard Max Gottlieb saying, "Martin, you haf done your experiment. I am very glat!"

The pest attacked the unphaged half of the parish much more heavily than those who had been treated. There did appear a case or two among those who had the phage, but among the others there were ten, then twenty, then thirty daily victims. These unfortunate cases he treated, giving the phage to alternate patients, in the somewhat barren almshouse of the parish, a whitewashed cabin the meaner against its vaulting background of banyans and breadfruit trees.

He could never understand Cecil Twyford. Though Twyford had considered his hands as slaves, though he had, in his great barony, given them only this barren almshouse, yet he risked his life now in nursing them, and the lives of all his sons.

Despite Martin's discouragement, Mrs. Lanyon came down to cook, and a remarkably good cook she was. She also made beds; she showed more intelligence than the Twyford men about disinfecting herself; and as she bustled about the rusty kitchen, in a gingham gown she had borrowed from a maid, she so disturbed Martin that he forgot to be grum.

In St. Swithin's Parish the cocoa and bamboo groves and sharp hills of southern St. Hubert gave way to unbroken canefields. Here Cecil Twyford, that lean abrupt man, ruled every acre and interpreted every law.

His place, Frangipani Court, was a refuge from the hot humming plain. The house was old and low, of thick stone and plaster walls; the paneled rooms were lined with the china, the portraits, and the swords of Twyfords for 300 years; and between the wings was a walled garden dazzling with hibiscus.

Twyford led Martin through the low cool hall and introduced him to five great sons and to his mother, who, since his wife's death, ten years ago, had been mistress of the house.

"Have tea?" said Twyford. "Our American guest will be down in a moment."

He would not have thought of saying it, but he had sworn that since for generations Twyfords had drunk tea here at a seemly hour, no panic should prevent their going on drinking it at that hour.

When Martin came into the garden, when he saw the old silver on the wicker table and heard the quiet voices, the plague seemed conquered, and he realized that, 4000 miles southwest of the Lizard, he was in England.

They were seated, pleasant, but not too comfortable, when the American guest came down and from the door stared at Martin as strangely as he stared in turn.

He beheld a woman who must be his sister. She was perhaps 30 to his 37, but in her slenderness, her paleness, her black brown and dusky hair, she was his twin; she was his self enchanted.

He could hear his voice croaking, "But you're my sister!" and she opened her lips, yet neither of them spoke as they bowed at introduction. When she sat down, Martin had never been so conscious of a woman's presence.

He learned, before evening, that she was Joyce Lanyon, widow of Roger Lanyon of New York. She had come to St. Hubert to see her plantations and had been trapped by the quarantine. He had tentatively heard of her dead husband as a young man of wealth and family; he seemed to remember having seen in Vanity Fair a picture of the Lanyons at Palm Beach.

She talked only of the weather, the flowers, but there was a rising gayety in her which stirred even the dour Cecil Twyford. In the midst of her debonair insults to the hugest of the huge sons, Martin turned on her:

"You are my sister!"

"Obviously. Well, since you're a scientist—Are you a good scientist?"

"Pretty good."

"I've met your Mrs. McGurk. And Dr. Rippleton Holabird. Met 'em in Hession Hook. You know it, don't you?"

"No, I—Oh, I've heard of it."

"You know. It's that renovated old part of Brooklyn, where writers and economists and all those people, some of them almost as good as the very best, consort with people who are almost as smart as the very smartest. You know. Where they dress for dinner, but all of them have heard about James Joyce. Dr. Holabird is frightfully charming, don't you think?"

"Why—"

"Tell me. I really mean it. Cecil has been explaining what you plan to do experimentally. Could I help you—nursing or cooking or something—or would I merely be in the way?"

"I don't know yet. If I can use you, I'll be unscrupulous enough!"

"Oh, don't be so earnest like Cecil, here, and Dr. Stokes! They have no sense of play. Do you like that man Stokes? Cecil adores him, and I suppose he's simply infested with virtues, but I find him so dry and thin and unappetizing. Don't you think he might be a little gayer?"

Martin gave up all chance of knowing her as he hurled:

"Look here! You said you found Holabird 'charming.' It makes me tired to have you fall for his scientific tripe and not appreciate Stokes. Stokes is hard—thank God!—and probably he's rude. Why not? He's fighting a world that bellows for fake charm. No scientist can go through his grind and not come out more or less rude. And I tell you Stokes was born a researcher. I wish we had him at McGurk. Rude? Wish you could hear him being rude to me!"

Twyford looked doubtful, his mother looked delicately shocked, and the five sons beefily looked nothing at all, while Martin raged on, trying to convey his vision of the barbarian, the ascetic, the contemptuous acolyte of science. But Joyce Lanyon's lovely eyes were kind, and when she spoke she had lost something of her too-cosmopolitan manner of a diner-out.

"Yes. I suppose it's the difference between me, playing at being a planter, and Cecil."

After dinner he walked with her in the garden and sought to defend himself against he was not quite sure what, till she hinted:

"My dear man, you're so apologetic about never being apologetic! If you really must be my twin brother, do me the honor of telling me to go to the devil whenever you want to. I don't mind. Now about your Gottlieb, who seems to be so much of an obsession with you—"

"Obsession! Rats! He—"

They parted an hour after.

Least of all things Martin desired such another peeping, puerile, irritable restlessness as he had shared with Orchid Pickerbaugh, but as he went to bed in a room with old prints and a four-poster, it was disturbing to know that somewhere near him was Joyce Lanyon.

He sat up, aghast with truth. Was he going to fall in love with this desirable and quite useless young woman? (How lovely her shoulders, above black satin at dinner! She had a genius of radiant flesh: it made that of most women, even the fragile Leora, seem coarse and thick. There was a rosy glow behind it, as from an inner light.)

Did he really want Leora here, with Joyce Lanyon in the house? (Dear Leora, who was the source, of life! Was she now, off there in Penrith Lodge, missing him, lying awake for him?)

How could he, even in the crisis of an epidemic, invite the formal Twyfords to invite Leora? (How honest was he? That afternoon he had recognized the rigid though kindly code of the Twyfords, but could he not set it aside by being frankly an outlander?)

Suddenly he was out of bed, kneeling, praying to Leora.

The next installment of this most absorbing novel—written by the author of "Main Street" and "Babbitt"—will appear in tomorrow's Times. Watch for it.

[Copyright, 1926, by the Readers' Syndicate]

UNDERGROUND LINES FOR PARCEL POST

Buried beneath the bustle of London's traffic is a railway that drives itself. It carries the packages that the postmen deliver.

When it is in full swing—it is now almost completed—this miniature railway will be the only one of its kind in the world. Its double track stretches from Whitechapel to Paddington, a distance of six and one-half miles in a straight line, and there are several stations at principal points along its route.

At each station, under a roof about twenty feet high, is a tiny cabin from which one man, with the aid of a few levers, will direct each train to the next halt. Although the vehicles will travel at a speed of thirty-five miles an hour, there is little fear of accident, for a dead section behind each train makes collisions almost impossible. The postoffice in London deals with about 6,000,000,000 packages a year, and this automatic railway will relieve the congestion, especially at Christmas time.

Near Wood street, a tunnel is being bored that is to run along London Wall to Moorgate. This tube will contain nearly sixty highly-colored telephone and telegraph cables, leaving a small passage to enable repairs to be done. In Great Britain there are 4,730,857 miles of telephone and telegraph wires, and more than three-quarters of this wire has now been placed underground.

Storms are responsible for most of the damage to overhead wires, but although many miles may thus be rendered temporarily useless, none of the 70,000,000 telegrams sent by people in the course of last year failed to arrive on this account, although many a message from London to Swindon was diverted and sent via Birmingham.

The wealth that passes through the mails is incalculable. Nearly 15,000,000 money orders are purchased in England and Wales every year, and 115,000,000 postal orders are sold.—[Vancouver Province.

Myer Siegel & Co.

Today and Saturday

Bathing Suits

in new and versatile styles and colors to make brighter the week-end holiday

"Swim Rite" bathing suits are finest all-wool, correct in cut and weave for maximum comfort and service. Black, Navy, Marine, Red, Green.

Exceptional Values at

$5.00

BEACH CAPS—shoes, coats and capes in a colorful assortment, smart new, and most modestly priced.

Sportswear—Street Floor

MYER SIEGEL & CO

617-619 South Broadway

Seekers of Beauty Do Not Delay!

You have but a few hours more to receive expert diagnosis and advice from MLLE. JEANNE Personal Representative of

Helena Rubinstein

World-acclaimed Beauty Culturist

who has been here for two days in our Toilet Goods Department and who returns Saturday to the New York Salon de Beaute Valaze of the famous Beauty Specialist.

Come at once and learn from Mlle. Jeanne the secrets of attaining and retaining the radiant complexion and the clear-cut contour of Youth. Consultation and advice without charge on overcoming the obstacles to Beauty, such as:

Dry Skin	Relaxed Muscles	Blackheads	Sallowness
Wrinkles	Oily Skin	Acne	Discolorations
Crowsfeet	Open Pores	Tan-Freckles	Double Chin

The Latest from Paris

Madame Rubinstein sends from her Paris Laboratory, some revolving new Valaze Beauty Touches, unscoffed in quality and presented in the most captivating environment! Ask to see them when you visit our store.

VOGUE COMPANY

BROADWAY AT EIGHTH

"When It Rains IT POURS"

MORTON'S SALT

Real Pleasure to Use

APARTMENTS

Rate—rooms—houses, etc. listed daily in TIMES WANT ADS

STOPS

TROLLEY SICKNESS

—faintness, stomach disturbances and dizziness caused by Sea, Train, Auto, Air or Car Travel. Mothersill's will promptly end all forms of Travel Sickness. 35

75c & $1.50 at Drug Stores or Direct

The Mothersill Remedy Co., Ltd.

New York Montreal

Paris London

MOTHERSILL'S SEASICK REMEDY

25 Years In Use

Teeth as Low as $5. Best Set $7

Best set, none better, no matter how much you pay, including your choice of base plate material, (metal accepted.) (Guaranteed 10 years) $7

MY EXTREMELY LOW PRICES

Teeth to Save	$2.00 up
Best tooth of teeth (other sets)	$1.00
Gold Crowns (22 Karat)	$4.00
Bridge Work (22 Karat)	$4.00
Porcelain Crowns	$4.00
Gold Fillings	$1.00 up
Gold Inlays	$1.00 up
Synthetic Porcelain	$1.00 up
Silver Fillings	50c up
Cement Fillings	50c up
Teeth Transferred	$1.00
Nerve Removed (Painless)	$1.00
Teeth Extracted (Painless)	50c

No charge for painless extracting and examination if you have plates or bridges made. Out-of-town patients accommodated. GOLD SOLD IS VALUABLE. If you cant or allow us to send for it at our risk. 100% CRITICAL PATRONAGE & PRIVATE high class, up-to-date SANITARY dental office with sterilized instruments and gowns. Don't experiment where you will not be pleased to represent to your friends. X-Ray Work done with Office Dental Work.

DR. FAIRFIELD

Ladies Third Floor

Next to Arcade Bulldings, Tucker

Hours, 8:30 to 6. Sun., 9 to 12.

536 So. Broadway

5236

Are You On the Sunlit Road to Better Health? Try

LYDIA E. PINKHAM'S

Pills for Constipation

A Vegetable Laxative for Men, Women, and Children.

Lydia E. Pinkham Medicine Company

Drivurself

San Diego to Vancouver

Rent a Fine Car

Los Angeles—513 W. 5th St.

Telephone MUtual 4131

FREE LECTURE TONIGHT

By Prof. I. P. Whitney, Poultry Expert, a forceful speaker of pleasing personality. Illustrated by fine motion pictures.

HEALTH, HAPPINESS, A ROYAL LIVING, and up to $3000 to bank annually from one RUNNYMEDE acre on a small initial investment.

RUNNYMEDE SALES COMPANY

1200 Lane Mortgage Bldg. Cor. 8th & Spring (one block East of May's big store.)

FREE—7:30 P.M.

Bring the kiddies—Take an Elevator.

Hibernian Sesqui-Centennial Celebration

Monday, July 5th

Rose Hill Park

(formerly Schutzen Park)

Athletic Events—Racing Contests, Dancing Patriotic addresses by prominent speakers. Pleasant and Cool. Lots of shade. Bring the Family and the lunch basket and help celebrate the ONE HUNDRED AND FIFTIETH Anniversary of the Independence of America. Huntington Drive to Monterey Road, turn left.

Dependable STORAGE for Household Goods

Birch-Smith Furniture Co

Warehouse 1020 So. Grand Ave.

Phone TR 4121

Pimples and Blackheads Disappear When You Use ACNE-OINT

May also be used as a harmless FACE BLEACH.

At Owl and other drug stores.

THE WEATHER

[Official Report]

LOCAL OFFICE, U. S. WEATHER BUREAU, Los Angeles, July 1.—[Reported by H. R. Hiscox, Meteorologist.] At 5 o'clock a.m. the barometer registered 29.82; at 5 p.m., 29.83. Thermometer for the corresponding hours showed 61 deg. and 76 deg. Relative humidity, 5 a.m., 93 per cent; 5 p.m., 74 per cent. Wind, 5 a.m., southeast, velocity 3 miles; 5 p.m., southwest, velocity 9 miles. Temperatures, highest, 76 deg.; lowest, 60 deg. Rainfall for season, 0; normal to date, 0; last season to date, trace. Barometer reduced to sea level.

WEATHER CONDITIONS.—July 1: Light showers have occurred during the past twenty-four hours in Florida and in Iowa, Minnesota and the Dakotas, and in Utah, Nevada and Arizona, but no rain of importance has fallen in other portions of the country. Warm weather continues in Tennessee, Arkansas, Oklahoma and Kansas, but it is a little cooler in the Dakotas and Minnesota. In Southern California fair, moderately warm weather prevailed yesterday and last night. It was cloudy or foggy this morning at most stations near the west, but clear in the interior. Fair weather will continue in this vicinity tonight and Friday, with moderate temperatures. Fog or clouds are probable in the early morning.

SUN, MOON AND TIDES.—Los Angeles, July 2: Sun rises 4:45 a.m.; sets 7:06 p.m. Moon sets 12:52 p.m. Los Angeles Harbor, July 2: High tides, 2:17 a.m. and 3:34 p.m.; low tides, 9:13 a.m. and 10:34 p.m.

LOCAL TEMPERATURES.—July 1: Minimum and maximum temperatures from Southern California stations reported yesterday to the Los Angeles office of the U. S. Weather Bureau, were as follows:

Stations—	Max.	Min.
Imperial	110	72
Los Angeles Harbor	76	63
Mt. Wilson	84	62
Newport Harbor	68	62
Pasadena	88	55
Pomona	96	55
Porterville	95	60
Rancho Santa Fe	77	59
Redlands	93	57
Riverside	94	55
San Bernardino	93	58
Santa Ana	83	62
Santa Barbara	72	56

LOCAL FORECAST

For Los Angeles and vicinity: Fair, with moderate temperature; probably fog or clouds in the morning.

STATE FORECAST

SAN FRANCISCO, July 1.—Weather Bureau: San Francisco and vicinity: Fair; continued mild; moderate west winds.

Northern California: Fair; normal temperature; gentle variable winds.

Sacramento Valley: Fair; normal temperature; gentle variable winds.

Santa Clara and San Joaquin valleys: Fair; normal temperature; gentle north and northwest winds.

Southern California: Fair; cooler on the coast in the morning; normal temperature; gentle southwest and west winds.

ARIZONA FORECAST

PHOENIX (Ariz.) July 1.—Forecast for Arizona: Mostly fair Friday and Saturday; somewhat warmer Friday in north central portion.

COLORADO RIVER

YUMA (Ariz.) July 1.—[Exclusive Dispatch from the U. S. Reclamation Service.] Gauge height Colorado River, 23.1 feet. Discharge, Thursday, 29,200 cubic feet.

TEMPERATURES

Stations—Conditions, 5 p.m.	Max.	Min.	Prec.
Abilene	79	0	
Boise—Clear	88	0	
Boston—Partly cloudy	78	62	0
Buffalo—Cloudy	72	50	0
Chicago—Raining	72	58	.01
Denver—Cloudy	86	60	T.
Des Moines—Cloudy	80	70	T.
Dodge City—Clear	98	70	0
El Paso	96	64	0
Eureka—Clear	68	54	0
Flagstaff—Cloudy	82	48	.01
Fresno—Clear	98	56	0
Galveston—Cloudy	90	76	0
Havre—Cloudy	78	48	.26
Helena—Cloudy	86	50	.34
Huron—Clear	98	62	.32
Independence	94	56	0
Kamloops—Partly cloudy	84	54	0
Kansas City—Partly cloudy	96	70	0
Knoxville—Clear	94	74	0
Los Angeles—Clear	76	60	0
Memphis—Cloudy	94	74	0
Modena—Clear	98	50	0
Nashville—Clear	110	74	0
New Orleans—Clear	94	74	0
New York—Partly cloudy	82	70	0
North Head—Cloudy	64	54	.01
Oklahoma—Partly cloudy	96	68	0
Phoenix—Cloudy	106	74	0
Pittsburg—Cloudy	84	54	0
Portland, Or.—Clear	84	52	0
Rapid City—Cloudy	78	54	.66
Red Bluff—Clear	100	62	0
Roseburg—Clear	90	54	0
Roswell—Clear	94	64	0
St. Louis—Clear	94	72	0
Minneapolis, St. Paul—Cloudy	76	62	.70
Salt Lake City—Clear	92	70	T.
Salt Lake City—Clear	92	70	T.
San Diego—Clear	70	62	0
San Francisco—Clear	68	52	0
Seattle—Clear	78	50	0
Seattle—Partly cloudy	68	54	0
Spokane—Clear	78	46	0
Tampa—Clear	94	72	0
Tonopah—Clear	88	62	0
Tucson—Cloudy	100	64	0
Washington—Clear	88	66	0
Williston—Partly cloudy	84	52	0
Winnipeg—Cloudy	84	58	0
Yuma—Clear	106	72	0

VITAL RECORD

MARRIAGE LICENSES

The following marriage licenses were issued yesterday. Name and age given.

ANTONUCK—TOUBE. Harry Antonuck, 29; Dora Toube, 22.

ANTONIO—SEAMMORON. Nick Pietro Antonio, 31; Louise J. Seammoron, 21.

BARNES—JAMES. Alfred John Barnes, 51; Nicie Matilda James, 54.

BARTELL—BARTELL. Rudolf Bartell, 64; Hermine E. Bartell, 54.

BECKER—BENDON. Robert Henry Becker, 23; Elvira Jovita Bendon, 18.

BERRY—STREET. Jack Berry, 21; Florence M. Street, 21.

BOYLE—VAN LOANEN. Joseph L. Boyle, 35; Mina Van Loanen, 33.

BRAY—COOMBER. Raymond C. Bray, 24; Nellie Coomber, 22.

BUCKLEY—WETMORE. John Holroyd Buckley, 26; Julieta Tee Wetmore, 24.

BURKE—MOULTON. John E. Burke, 38; Jane C. Moulton, 35.

BURNHAM—ALDRICH. John H. Burnham, 49; Celeste G. Aldrich, 51.

BURTON—PHILLEBAUM. Bennie Frederick Burton, 26; Catherine Louise Phillebaum, 24.

CARRE—ROOVER. Eugene Gaston Carree, 25; Sara Ruth Hoover, 22.

COFFMAN—DRAEGER. David H. Coffman, 31; Lucille J. Draeger, 19.

CONANT—MORELAND. Forest J. Conant, 24; Matha Tribe Bostard, 18.

DOVER—EDWARDS. Ernest Dover, 19; Xenia L. Edwards, 17.

DUNCAN—PORTER. Stanley W. Duncan, 28; Gladys L. Wilcox, 27.

ELMORE—SOUCK. Roy Orid Elmore, 30; Pura Mauretta Souck, 28.

GLEYSTEEN—FAUTSMAN. Graham H. Gleysteen, 27; Orletha M. Frutsman, 25.

GRIER—SANSON. Milton Stanley Grier, 21; Martha E. Sanson, 19.

HANGER—WALKER. Henry Russell Hanger, 23; Mildred Geneva Walker, 21.

HUMPHREY—HUMPHREY. Arthur W. Hays, 42; Ethel B. Humphrey, 41.

HERZIG—REINHOLD. Siegfried M. Herzig, 28; Rose Elizabeth Reinhold, 23.

HODGKINSON—DAVIS. Norman G. Hodgkinson, 27; Theodora M. Davis, 18.

HOLLOWAY—CRAWLEY. George A. Holden, 25; Helen Crawley, 22.

HORBOUGH—PLATT. Robert Earl Horbough, 23; Irene S. Platt, 19.

JENKINS—LONG. Edward Jenkins, 53; Estelle R. Long, 45.

KOLMSEE—KOSLOWSKY. Gus Kolmsee, 42; Anna Koslowsky, 32.

KRAMER—SOLITHO. Vollmer G. Kramer, 24; Sadie Lou Solitho, 24.

LANG—ROHMAN. Arthur Lang, 30; Alma Rohman, 23.

LARSON—PALMER. Rupert Sherwin Larson, 25; Helen Louette Palmer, 23.

LARSERE—LAVIGNE. John Lasserre, 46; Marie C. Lavigne, 23.

LAUGHLIN—ROGERS. Russell D. Laughlin, 27; Bobbie M. Rogers, 23.

LEMONS—MITCHELL. Clyde Lemons, 21; Minnie L. Mitchell, 18.

MAIS—McGRANN. Franklin Joseph Mais, 27; Merle McGrann, 27.

MCAGHER—SULLIVAN. Dan J. Meagher, 27; Elsie Sullivan, 26.

MERRIWEATHER—BURSON. Charles E. Merriweather, 30; Sarah M. Burson, 24.

MILLER—CLARK. Don A. Miller, 18; Myrtle I. Clark, 18.

MILLS—KELLY. Orville Mills, 25; Pearl Kelly, 25.

MONROE—CARTWRIGHT. Coy A. Monroe, 38; Lestie M. Cartwright, 36.

MOON—BERRY. Albert R. Moon, 39; Jean L. Berry, 24.

O'MALLEY—FULLINGTON. Arthur Francis O'Malley, 32; Dorothy Margaret Fullington, 25.

PARKHILL—WATSON. James Calvin Parkhill, 19; Floria Edith Watson, 18.

PERKINS—PUGH. Edwin W. Perkins, 23; Libbie M. Pugh, 21.

PETERSON—SMITH. Otto Burton Peterson, 28; Leonia G. Smith, 24.

PIVAR—COHEN. Maurice Pivar, 30; Sue Cohen, 26.

RAMOS—CARRILLO. Edmundo G. Ramos, 29; Clara Rose Carrillo, 22.

RECHTSCHAFFER—JOHNSON. Saul Rechtschaffer, 26; Annabelle Johnson, 21.

REULAND—CROFT. Monroe Lester Reuland, 30; June Way Croft, 19.

ROEPKE—TERRELL. Charles F. Roepke, 30; Mamie M. Terrell, 28.

ROGERS—RICHMOND. Gerald H. Rogers, 25; Janet Baird Richmond, 19.

ROSE—CLINE. Clarence J. Rose, 22; Rose Louise Cline, 19.

SAUTER—SIEGER. Albina Sauter, 57; Magdalene Sieger, 24.

SCHLAEPFER—MAYFIELD. George Staad, 26; Alberta Mayfield, 23.

SCHIRO—PARISI. Stefano Schiro, 54; Ornela Parisi, 34.

SHEPARDSON—OLSON. Albert F. Shepardson, 27; Hazel M. Olson, 22.

SHERIDAN—CONBOY. H. Emmett Sheridan, 34; Ann E. Conroy, 23.

SHUTT—CONNER. Stanford F. Shutt, 24; Lillian Ivy Conner, 21.

SIBBET—ELLIOTT. Clifford G. Sibbet, 24; Clara L. Elliott, 24.

MARRIAGE LICENSES

The following marriage licenses were issued yesterday. Name and age given.

SIGMON—SWANDER. Joe Sigmon, 49; Ethe L. Swander, 45.

SNYDER—SCHELL. Clinton D. Snyder, 21; Mildred Lucile Schell, 17.

TENAN—BARDFIELD. Oscar Tenan, 28; Annette Bardfield, 22.

VALERIO—GARTE. Don Valerio, 25; Helen Garte, 19.

VOGTSBERGER—MADSEN. William F. Vogtsberger, 21; Helen Madsen, 20.

WERSCHIN—GOODRICH. William Louis Werschin, 24; Carolina Beatrice Goodrich, 22.

WHITE—LE SUEUR. Leslie G. White, 24; Lois Le Sueur, 22.

WILLIAMS—SCHUSTER. Thomas Evan Williams, 46; Hilda Flora Schuster, 38.

WILLIAMSON—DREW. John Robert Williamson, 45; Nellie Mae Drew, 38.

WILSON—VREDENBURGH. Otis Murray Wilson, 37; Helen Lockwood Vredenburgh, 31.

BIRTHS

Named, sex, place and date of birth.

MARFELT. Mr. and Mrs. Irving. Boy. Pacific Hospital. June 30.

McGARRY. Mr. and Mrs. Joseph. Daughter, Aberdeen Hospital. June 29.

MULLINGER. Mr. and Mrs. Ronald. Boy. Southwest Maternity Hospital. June 27.

PURCELL. Mr. and Mrs. Harold. Daughter, Los Angeles Lying-in Hospital. June 28.

RHINEHART. Mr. and Mrs. Carl. Daughter, 148 West Avenue 30. June 24.

RIECKENET. Mr. and Mrs. Louis. Daughter, 2020 South San Pedro street. June 28.

RIGGS. Mr. and Mrs. Frederick. Boy, Angeles Hospital. June 25.

ROTH. Mr. and Mrs. Louis. Daughter, Southwest General Hospital. June 24.

TAYLOR. Mr. and Mrs. James. Daughter, Angeles Hospital. June 27.

VAN DER VELDE. Mr. and Mrs. John. Daughter, Pacific Hospital. June 26.

DIVORCE SUITS FILED

BETHUNE. Evelyn against David G.

BROWER. Charles against Pearl.

BURNETT. Emil J. against Lorney B.

BURNS. Mabel against David Thomas.

CARL. Marietta Belcher against Dennis G.

CHANDLER. Agnes against Angelo.

CHOVAN. Josephine M. against A. Robert.

FERCH. Ruth against Floyd.

GOODWELL. Lillian against Chester W.

HARPSTER. Zoe A. against Della B.

HOWELL. Mildred against Harley M.

KNESEL. Elizabeth Melrose against Mael M.

LEVY. Charles against Edward.

LUNA. Louis I. against Dionisia.

MAGGIORA. Ines Delia against Achille D.

MARTIN. Sarah B. against William T.

McCONNELL. Daniel H. against Mable J.

McDOUGALL. Margaret against Gerald O.

McKAY. Christenia Minnie against Jackson.

MEGOWAN. Homer B. against Clara M. Serrato.

MURO. Ernesto against Florentina.

MURPHY. Mary S. against Daniel J.

NOE. Bertha against William B.

PALMER. Inis Arnett against John H.

PHILLIPS. Alison against George M.

REISS. Alma C. against S. N.

RICHARDSON. Tom against Tom.

SWARTS. Mary Hazel against Ralph E.

TATE. Anna S. against Porter B.

TUTTLE. Martien N. against Frank W.

VASSALL. M. Jeannette against Gordon L. V.

WRIGHT. Lois against David.

DIVORCE DECREES GRANTED

ACOSTA. Thomas from Virginia.

BERRY. Ethel Beatrice from J. Bryan.

BLAKE. Marion Ada from Guy Monroe.

BOWMAN. Elizabeth from Whitford W.

BUELL. Ethel Lee from Golden McKinley.

CACKETT. Marie Walsh from Cyril.

CLARK. Lena E. from John B.

CLAY. Thomas from Josephine.

CONLEY. Mary C. from Jack J.

COPPIN. Marie A. from Ralph F.

FARMER. Charles W. from Terrey B.

FRINK. Pearl Agnes from William Bell.

GEORGE. Nettie from Pete.

GILBOY. Marguerite from Gordon Allison.

GREENING. Billie from Charles E.

HELMAN. John B. from Charlotte E.

HITCHINGS. Washington B. from Anna.

HODGES. Mary Faye from Charles Frederick.

HOUTZ. Della Mae from Burt A.

JACKSON. Hattie Lee from James H.

JOHNSON. Gustave W. from Jessie M.

KIDSON. Richard L. from Vivian Warner.

KUNZ. Viola Maude from Charles F.

KUPER. Alma from Joseph.

MALBURG. R. Sheckler from Catherine.

MARTI. John B. from Elizabeth A.

McCABE. Maude F. from Robert E.

MUNGUIA. Manuel from Lucy.

NYE. Ruby Porter from Culbert E.

ROSENTRATER. Bertie I. from August F.

SAIKA. Nobuo from Matsumoto.

SCHOLER. Hazel M. from John J.

SHERROD. Edna Irene from Chester Norman.

SMITH. Thelma from Thomas.

STEELE. Emily L. from William H.

STONE. Hazel from David C.

TOMANEK. Julia from Charles.

WILDER. Bessie from Benjamin.

WILSON. Theron C. from Naomi.

OFFICIAL DEATH LIST

Name and place of death—	Age.	Date.

Southern California Interests. Editorials—News—Business—Society—The Drama.

The Times
LOS ANGELES

Vol. XLV. FRIDAY MORNING, JULY 2, 1926.—PART II. 22 PAGES. POPULATION (By the City Directory—(1920)—1,238,024 By the Federal Census—(1926)— 940,000)

POLICE SHIFT SETS RECORD

Hundred Men Transferred in Surprise Move

Political Angle in Shake-up Denied by Chief Davis

Four Captains Among Forty Officers Affected

Coming as a surprise to the men involved, one of the greatest shake-ups ever recorded in the ranks of the police department occurred yesterday when forty-two executive officers, fifty-one patrolmen and two police-women were ordered transferred by Chief Davis. The shake-up "has no political significance," according to Davis, who declared he issued the order "to carry out his system of police work."

Six captains, eleven lieutenants, four assistant captains of detectives and twenty-one sergeants are affected by the unexpected order. Among the more widely known executives who will have to change their base of police operations are Assistant Captains of Detectives E. R. Cato, in charge of the Central Division robbery squad for several years, and Thomas O'Brien, who is known as one of the best pickpocket and bunko squad commanders on the Pacific Coast. Cato will take charge of the detective bureau at the Newton-street Division, while O'Brien will fall heir to a similar post at the Wilshire station.

CARRIES OUT POLICY

The changes, which will take effect today, are the result of three months' extensive investigation, Chief Davis declared.

"These transfers are also the result of an investigation into the crime situation throughout the city," he added. "In the case of Capt. Cato, for illustration, our records show the Newton-street Division has suffered more from the depredations of criminals than any other division of the police department—and I believe Capt. Cato is the man to suppress that condition.

"There is positively no internal political significance in this action. It was authorized by Deputy Chief Hilf under my orders to carry out my system of police work. Various districts of the city have various crime complexes, and police officers very often get into a rut from being too long in one territory."

LIST OF TRANSFERS

The complete list of transfers follows:

Capt. C. F. Jackson, from command of University Division to command of Wilshire Division; Capt. H. R. W. Kriege, command of Wilshire Division to command University Division; Capt. George O. Daudel, command of Boyle Heights Division to command of Lincoln Heights Division; Capt. Clyde Plummer, command of Lincoln Heights Division to command of Boyle Heights Division; Capt. Jack Mort, command of Valley Division to command of the Seventy-seventh-street Division; Acting Capt. C. A. Hodson, command of property clerk's office to command of Newton-street Division; Lieut. O. L. Poor, command of Seventy-seventh-street Division to command of Valley Division; Lieut. L. J. Amman, in charge of pistol range to command of property clerk's office.

Assistant Captain of Detectives E. R. Cato, in charge of robbery squad, to command of detective bureau, Newton-street Division; Assistant Captain of Detectives Thomas O'Brien, in charge of pickpocket and bunko squad, to command of detective bureau, Wilshire Division; Assistant Captain of Detectives A. J. Furrell, command of Newton-street Division, detective bureau, to command of detective bureau, Pacific Division; Acting Assistant Captain of Detectives I. H. Cullen, command of the Wilshire Division detective bureau, to the detective bureau at Central Station.

Lieut. F. E. Klerseey, Sawtelle Division, to Boyle Heights Division; Lieut. J. J. McCabb, Seventy-seventh-street Division, to Sawtelle Division; Lieut. H. J. Toomey, Wilshire Division, to University Division; Lieut. Joseph Wehrly, University Division, to Wilshire Division; Lieut. W. B. White, Lincoln Heights Division to Highland Park Division; Lieut. P. G. Ross, Highland Park Division to Lincoln Heights Division; Lieut. John A. Hubbs, Traffic Division to Personnel Bureau; Lieut. Walter Krug, Central Station to University Division; Lieut. R. H. Schofield, University Division to Traffic Division; Lieut. W. M. Littell, Personnel Bureau to Hollywood Division.

SERGEANT CHANGES

Following is a list of the sergeants transferred:

A. L. Skinner, Davis Heights to Seventy-seventh-street Division; A. W. Reynolds, Seventy-seventh to Boyle Heights division; R. M. Hill, Boyle Heights to Highland Park division; C. Highland Park to Lincoln Heights division; W. E. Simpson, vice to University division; R. E. Prose, University to Vesta division; Vesta to Sawtelle division; G. F. Carpenter, Wilshire to University division; J. Gray, Hollywood to Wilshire division; W. Boyle Heights to Central division; S. F. Central to Boyle Heights division; R. A. Central to University to Highland Park division; A. Boyle Heights to Highland Park division; M. C. Miller, Highland Park to Boyle Heights division; J. W. Hodges, Seventy-seventh to Boyle Heights division; J. W. Hodges, Boyle Heights to Seventy-seventh-street division; Williams, Central to Boyle Heights division; Adams, Boyle Heights to Central division; George Hall, Boyle Heights to Central division; E. E. Wynne, Central to Property Clerk division.

PATROLMEN SHIFTED

Following is a list of the patrolmen transferred:

F. B. McMahon, Central to Hollywood division; R. Griffin, Hollywood to Central division; J. Beach, Hollywood to Boyle Heights division; C. Jolly, Boyle Heights to Hollywood division; Joseph A. Brown, Hollywood to Central division; G. J. Hill, Central to Hollywood division; J. F. Perry, Hollywood to Highland division; Joseph W. Bernard, Highland to Sawtelle division; R. D. Boyles, Central to Traffic division; James F. Berry, San Pedro to Traffic division; Floyd D. Collings, Traffic to Central division; Oreer L. Waggoner, Seventy-seventh to Traffic division; Floyd H. Jones, Seventy-seventh-street division; J. L. Hoag, Traffic to Seventy-seventh-street division; J. F. Ramey, University to Traffic division; John A. Gilbreath, Traffic to University division; J. C. Lomis, University to Traffic division; J. A. Amans, Traffic to University division; Elmer L. Lee, Traffic to Lincoln Heights division; Chris C. Adams, Newton-street to Traffic division; Phillip O. Gentile, Traffic to Seventy-seventh-street division; Verl W. Phillips, Valley to Traffic division; James L. Hughes, Hollywood to Valley division; Walter K. Wilson, Traffic to Valley division.

(Continued on Page 2, Column 4)

TODAYS BIBLE TEXT

"Oh, Lord, thou art our Father; saved, all the ends of the earth: for I am God, and there is none else." Isaiah xlv, 22.

THE COMING OF NICHOLSON

In previous chapters of the tale of "Black Baby," Emil Cykler's high-priced, low-strength piling preferred by the Harbor Department management to cheaper and stronger piles, The Times has called attention to the fact that every important executive who has opposed the "Black Baby" and has favored the department-made gunite piles has promptly lost his job.

Obviously, if an official is removed for holding certain views and living up to those views, it would be the part of wisdom for those who fired him to see that his successor has the—from their standpoint—right kind of ideas on that particular subject. Otherwise there would merely be another man to fire.

Whence came George F. Nicholson, the Harbor Department's $12,000-a-year chief engineer.

Nicholson's predecessor in that job was J. W. Ludlow, a man who had been some fifteen years in the department and was thoroughly familiar with every phase of harbor work. His removal caused the biggest storm that ever broke in that stormy division of the municipal government, as he was regarded as its most able executive.

It was under Ludlow and C. J. Colden, then Harbor Commissioner, that the Harbor Department began making its own gunite piling. It was this which started the war over the type of piles to be used in harbor construction work. Ludlow vigorously opposed the asphalt-impregnated, patent piles known as "Black Baby" and fought for the department's gunite product.

Harbor Commissioner Walter B. Allen, the trucking contractor doing a large business with firms who have to do business with the Harbor Commission, was on the side of "Black Baby" and against gunite. He was the head and front of the effort to get rid of Ludlow. Charges were brought to the effect that Ludlow had permitted a barge to be damaged by being taken out in a heavy sea. Commissioner Colden assumed the blame, stating that it was done on his orders. But the Cryer-Parrot administration, which had reasons of its own for favoring "Black Baby," sided with Allen and Ludlow was ousted. Such a tremendous protest arose, however, that he was later restored and given the position of Assistant Harbor Engineer, largely through the efforts of Commissioner Frank Meline. It is Mr. Meline who is now leading the effort to have made an adequate inquiry into harbor affairs.

The matter of naming a new chief engineer was a matter of great concern to Harbor Commissioner Allen, who was now president of the board. He says frankly that he was not satisfied to have Ludlow even as assistant engineer. He wanted him out altogether and wanted John C. Shaw, an "administration" man, in his place. Also he wanted a man who would oppose gunite piles.

Among other names considered was that of George F. Nicholson, a port engineer of Seattle. To him Allen sent a telegram asking in so many words where he would stand on the matter of Ludlow and the matter of piling.

Allen does not deny this telegram. He says:

"It is true I sent Nicholson that telegram to find out how he stood on Ludlow and gunite. If he had stood for either I would not have hired him. I did not want any gunite piling rammed down my throat. I was out to remove Ludlow. It is true I got an answer from Nicholson before he was appointed."

That answer apparently was satisfactory because Nicholson was shortly summoned to Los Angeles for a personal interview and early last year was appointed Chief Harbor Engineer.

Within a month of his taking office Ludlow was out of a job. That this was one of the things Nicholson was hired to bring about is virtually admitted by President Allen.

"I knew that if Ludlow remained as assistant engineer he would eventually push the Chief Engineer out of the way," said Allen.

That Nicholson has in other ways realized the expectations of President Allen is shown by his recommendation of Cykler's "Black Baby" piling for a big harbor contract in the face of the results of official tests showing that type of pile to be from 22 to 50 per cent weaker than the others tested and the further fact that the Cykler bid which he recommended for acceptance was the highest of five received and $28,000 higher than the next below it.

But the end is not yet.

ENDS LONG SERVICE AS POLICEMAN

James C. Chapman Retires After Twenty-six Years; Held Inspector's Rank

After twenty-six years' service Inspector of Detectives James C. Chapman retired yesterday. He was named inspector June 30, 1925, after having spent two years in command of the detectives at University station. He became a policeman in 1900, and for his first six years was secretary to the Chief of Police. He was made a detective-sergeant in 1915.

J.C.Chapman

Chief Davis made no announcement regarding his successor. The only other inspector of detectives is Inspector Pinkinson, recently transferred from the police school.

First Papers in Ninth District Race Are Filed

The first nomination papers to be filed in the Ninth District Congressional race were placed yesterday in the hands of Registrar of Voters Kerr for W. E. Evans of Glendale. Col. James W. Everington, secretary of the Evans-for-Congress Club, said the papers contained in excess of 1900 signatures, 400 more than are required by law. Monday of this week was the first day on which the papers could be filed.

According to the nomination papers Evans lives at 625 Cumberland Road, Glendale. He spent all day yesterday inspecting the harbor district with George L. Buck, assistant City Manager of Long Beach, harbor engineers and city government officials.

NOBILE WILL BE GUEST AT PUBLIC PARK

Hearty Greeting Planned for Italian North Pole Hero Sunday

Westlake Park has been selected as the scene for the public reception to be given in honor of Col. Umberto Nobile, head of the Italian air forces and pilot of the Norge on its recent historical flight across the North Pole, who will arrive here Sunday from San Francisco to be the guest for the day of the Los Angeles and Italian chambers of commerce.

Col. Nobile is due to arrive at 9:45 o'clock Sunday morning. At the Southern Pacific station to welcome him will be the military affairs committee of the Chamber of Commerce, headed by Maj. Ford A. Carpenter, manager of the chamber's department of aeronautics and meteorology; members of the Italian Chamber of Commerce, headed by the president, J. A. Bariotti; the Italian Consul, Count Gradenigo; representatives of various Italian societies, and a party of Italian war veterans. Several aviators from the naval base at San Diego are expected and music will be furnished by the One Hundred and Sixtieth Regimental Band.

The party, which includes five engineering and technical officers who were members of the expedition, will be escorted to the City Hall, where the visitors will be received by Mayor Cryer. They will proceed to the Ambassador, where a suite of rooms has been placed at the disposal of Col. Nobile and at noon the Chamber of Commerce will have the noted aviator as its guest at a luncheon at the Ambassador.

At 3 p.m. Col. Nobile will be the guest of the Italian Chamber of Commerce at the public reception at Westlake Park, after which he will be conducted on a tour of the city. Tentative arrangements have been made for a banquet in his honor in the evening. Col. Nobile will leave early Monday morning for Chicago.

LARCENY TRIAL SET

Friday, August 13, was set by Judge Hollzer yesterday as the date of trial for W. Roy Graham, charged with forty-three counts asserting grand larceny and embezzlement from S. M. Meek and J. P. McDonald. Graham entered a plea of not guilty yesterday.

STEP TAKEN BY BOARD IN HARBOR QUIZ

Chamber, City Club and Municipal League Asked to Name Committee

Copies of the resolution adopted by the Board of Harbor Commissioners providing for an investigation of charges recently made by The Times that mismanagement, inefficiency and favoritism toward a few contractors are present at the harbor, were sent yesterday to the Chamber of Commerce, the City Club and the Municipal League.

These three organizations were named in the resolution proposed by Commissioner Meline and urged by him in an effort to obtain all the facts possible surrounding the recent award of a contract for $211,000 worth of concrete piles to the highest bidder, whose product has been shown by city tests to be inferior to the cheaper piling.

The resolutions were sent to the organizations named in order that they may select one man from each organization to form a committee to have charge of the investigation. The committee selected by these organizations will be empowered to select and obtain the services of the best impartial harbor engineers to go into every phase of the piling contract and the other matters revealed by The Times investigation.

DR. DYSINGER VICTORIOUS OVER SYNOD

Supporters' Election Held Rebuke to Requests for Pastor's Resignation

Sixteen members of the church council of the First English Lutheran Church were re-elected to office at the annual congregational meeting Wednesday night, it was announced yesterday. The meeting also voted a constitutional amendment changing the time of the congregational meeting from June to a date in December. Dr. William S. Dysinger, the pastor, presided.

The re-election of the officers was regarded as upholding the pastorate of Dr. Dysinger, who is continuing in office in defiance of an order of the Lutheran Synod of California, which, on April 14, last, asked for his resignation by May 15, to become effective October 15, next. This action was taken after the synod held the pastor guilty of charges involving insubordination.

The re-election of the officers was by majorities ranging from 3 to 1 to 4 to 1. Dr. Dysinger announced. He said the officers were supporters of his policies.

Those renamed trustees were E. A. Bentz, G. A. Grabe, E. E. Tasmer, George Tonnies and J. C. Witt. Elders re-elected were L. B. Bailey, R. J. Eisenhardt, G. C. Feltner and J. P. Koyen; deacons re-elected were R. P. Cook, G. F. Gehring, Carl G. Grabe, S. E. Lewis, Charles Mickel, H. H. Miller and William Sorenson.

Veteran of Two Wars to be Laid at Rest Sunday

Funeral services for David S. Ferguson, 47 years of age, a veteran of two wars, will be conducted Sunday at the Walter C. Blue mortuary. Full military honors will be accorded the veteran when he is laid to rest.

Mr. Ferguson died yesterday at the Redondo-Hermosa Hospital. Death was attributed to a cerebral hemorrhage. Mr. Ferguson was a civil engineer and had also been admitted to the bar here.

He served overseas with the Three Hundred and Nineteenth Engineers and was wounded at the front. He also saw service in the Cuban campaign.

He was a member of the American Legion, Masons and the Disabled Emergency Officers of the World War. He was a graduate of the University of Iowa and had lived in Southern California for some eight years. His home was at 724 Vincent street, Redondo.

He leaves a widow, Cecile, and a sister living in Chicago.

Art of Newspaper Make-up Shown

Lady Editors Get Pictures in Paper

Upper—Illustrated lecture before National Editorial Association convention on page design (left to right) Miss Charlotte A. Dubois, Springfield, Ill., associate editor of United States Publisher, and Miss Francis Bodin, St. Paul, executive clerk of convention, studying one of the forms. Below—Picture of lady editors, editors' wives and daughters on Ambassador lawn.

EDITORS END SESSION TODAY

Business Meetings Will Give Way to Seven Days of Pleasure and Sightseeing

The several hundred editors and their parties here attending the National Editorial Association meeting today will conclude their three days of convention doings and tomorrow will begin a seven-day pleasure-only engagement in Los Angeles. It will open with the all-States' picnic in Sycamore Grove Park tomorrow, where the Federation of State Societies will have charge and will bring old friends together for talks on California and for reminiscences.

The editors and their wives and daughters learned much about Los Angeles yesterday when more than 500 of them attended a luncheon provided by the Chamber of Commerce in its new building. President Arthur S. Bent of the chamber and Henry M. Robinson, banker, told the visitors about Los Angeles being the eighth city in manufacture, about its harbor being the first in intercoastal trade and second only to New York in deep-sea commerce.

"You know about Los Angeles as a tourist center and as the playground of America," President Bent said and then he told of the city's industries, commerce, the agriculture of Southern California and its cultural awakening. Herman Rose, vice-president of the association, answered the local speakers and told of the good that had come to the editors, for example, through being familiarized with the Colorado River project. He promised support for efforts to get national enabling legislation on the subject.

The association formally went on record as adopting the suggestion of Frank O. Edgecombe, its president, "for improvement of the editorial page of our papers so they may become truly molders of public opinion and a greater effort to educate readers to the importance of observance of all the laws of the land."

Prevailing advertising rates should stand for another year, the association decided. Its members are mostly the rural press for which a committee is at work developing scientific advertising schedules.

Schools of journalism were championed before the association by B. O. Brown of Leland Stanford University school of journalism. He said their product is especially needed by the rural press. "The ideals of a country newspaper should be to function as the people's best friend," Mrs. Blanche K. Lord, a newspaperwoman of Albert Lea, Minn., said in a talk. She said it should not be too much given to chronicling "the errors of the day."

One of the most engaging events on yesterday's program was an illustrated lecture, or a demonstration, of page make-ups. It was delivered by John E. Allen of New York and was productive of a deal of discussion and interest. A message to the convention from the Detroit agency that handles Ford advertising advised a standard invoice sheet for newspaper advertising departments.

"Tighten up on the free publicity" was the hotly put theme of George W. Marble's speech. He is a Fort Scott (Kan) editor. The California Fruit Growers' Exchange was on hand at the convention-hall entrance with made-while-you-wait iced orange juice for all comers.

The association sent greetings to

(Continued on Page 3, Column 5)

EDITORS AT OUR MERCY HAVE TO LISTEN TO BOOSTER STUFF

BY ALMA WHITAKER

Fancy having almost 500 editors at our mercy. Fancy being able to write 'em up and treat them to a few "personalities" on their own account.

And oh, how the cities everywhere are hurling civic glories at them. Giving them a good time—oh, sure. But having 'em where they jolly well have to listen politely and cheerfully to so much of the stuff they usually consign to their wicked waste-paper baskets.

Because, of course, they may talk about themselves and their own affairs in convention (but even then several speakers commit the crime of reading their speeches,) but during their "entertainment" trips . . . phew! The chance of a life time to get over Chamber of Commerce effulgence by "direct action" and serve it with every course of every meal, and through megaphones en route, and smuggled in with the flowers and the fruit and the avocados, and I'll bet they find some enticing "literature" under their pillows.

So that that discussion, led by George W. Marble of the Daily Tribune-Monitor of Fort Scott, Kan., in which the matter of endless free publicity to churches, schools, clubs and lodges was discussed with feeling, and the triumphant admission on the part of half a dozen editors that they could actually get paid for some of it, sounded pathetic by contrast. Mr. Marble, who like so many of these editors, has grey hair, looked harassed and a bit envious when he heard of some of these astonishing achievements of his accomplished confreres.

The comic strip came in for some amusing comment, too. Several editors admitted they never read it, despised it, deplored it, but conceded that it often represented more subscribers than the editorial page!

John E. Allen of the Linotype News, New York City, really gave us a newspaper fashion show—like a talented dressmaker demonstrating the value of contour, schemes of color, and the placing of doodads to achieve that "chic" which expresses individuality and style. So we know exactly why some newspapers look dowdy, unbobbed and too long in the skirts, as it were! And there were some mournful little sighs for the horrid advertiser who insists upon splurging on the front page and ruining a classy paper's appearance.

But President Frank O. Edgecombe of the Signal, Geneva, Neb., who is blind, but does not permit his affliction to be noticeable, comforted the "dowds" by reminding them that the paper that depended upon street sales had to be dressed more flashily than those nice, respectable organs that go chiefly to home subscribers.

It is almost impossible to find a fat editor—nearly all lean. Even Gov. Richardson used to be lean when he was a country editor, even if he did take up his full share of room in the bus that took us from the Alexandria to the Chamber of Commerce, sitting between two of the prettiest delegates—Miss Louise Givens of the Star, Beardstown, Ill., and Miss Elizabeth Rodewald of the Times, Rushville, Ill.

Frank M. Keffer of the News, Van Nuys, also had a pretty daughter with him, and Crombie Allen of the Daily Report, Ontario, was accompanied by a good-looking sister, Alice, and daughter, Jane.

Belle McCord Roberts, who formerly published the Long Beach Telegram blew in from her trip to the Orient, looking like a bride, all in white, with a saucy mauve hat. Charlie Peirson of Edison Current Topics was showing off his pretty bride, Lerline. And Mrs. Bradley of the Enterprise and Mrs. Works, both of Selma, Cal., were doing the occasion credit.

Ole Buck, who writes the syndicated "Buck Shot" column of Nebraska, was daring to smoke an everlasting pipe, and appeared decked out in saucy ribbons. Maude B. Cooley of the Walker Pilot, Minn., who is the only California native daughter in the crowd, was getting in some good words for her land of 10,000 lakes and trying to talk down our L. A. C. of C. braggers. She is owner and associate editor of her Nebraska pa-

(Continued on Page 2, Column 3)

I See by Today's "Times" Want Ads—

That automobile is wanted in exchange for security in closed corporation of proven value.

That theatrical studio bailroom with office is offered for rent.

That complete camping outfit, including 11x11-foot tent, bed, stove, commissary ice box, etc., is offered at bargain.

That experienced switchboard operator wants work.

That man and wife are wanted as keeper and cook at gun club. Salary $100 a month.

UNIONS SEEK TO BUILD CITY HALL

Agents Scheme to Control Construction

Open-Shop Workers May be Barred from Job

American-Plan Contractors Lowest Bidders

Los Angeles new $4,000,000 City Hall may be built without any of the community's numerous craftsmen who are not members of a union being permitted to work on jobs covered by principal construction contracts about to be awarded by the Board of Public Works.

Union agents have been working for some time to make it so that none but members of their organizations may procure employment on this great public work to be paid for by taxpayers. A former high official in their ranks has received from the city administration a place on the board that will award the contracts for the work. Other administration men on the board are understood by many to favor union workmen as against nonunion workmen.

The board soon will award the general construction contract. Nine firms bid for the contract last Wednesday. The lowest bidder is the Weymouth Crowell Company, which offered to erect the structure as planned for $3,949,000; next lowest, Clinton Construction Company, $3,859,000; next lowest, C. J. Kubach Company, $3,860,000.

Before bids were submitted at least one firm operating on an American plan-open shop basis of no discrim-

(Continued on Page 2, Column 6)

The Lancer

by Harry Carr

THESE well-meaning crusaders who are so excited about short skirts are—collectively speaking—becoming a bore.

They are wasting their time trying to save the American girl; she doesn't need saving.

She is O.K. right now. I will go further than that. I am not at all sure that the flapper young lady in our midst is not in a fair way to produce the highest type of civilization this old world has ever known.

WISE, BUT UNAPPALLED

Being under the personal management of a flapper young lady in my own family, I have an opportunity to study the type; for she has friends.

What impresses me about the girls in these short skirts is their understanding tolerance, and their high courage. Physically, they are superb little animals. Mentally, their power of instant analysis and instant decision staggers me. They know a lot; but they are unappalled.

A DRAMA OF GIRLHOOD

Right now an interesting drama of girlhood is going on under my notice.

A very beautiful girl of high character and eager intellect is being trained in one of the movie studios to conquer the world. A year from now, she will probably be a world-famous beauty and doubtless a great actress.

What impresses me is the patient humility with which she endures the dreadful grind of her apprenticeship. She—like many other girls I have known in similar circumstances—faces physical danger with the courage of a thoroughbred bulldog; and endures fatigue and withering sarcasm and the whipping discipline of a man-of-war crew without a whimper.

HUMBLE BEAUTIES

Most interesting of all is the peculiar, practical humility which these little girls contemplate their own beauty. They regard their perfect profiles and their beautiful eyes with the same matter-of-fact attitude that Mr. Jack Dempsey does the strength of his right fist. Just commercial assets.

THE BITTERNESS OF SUCCESS

There is no more bitter untruth than the old wheeze about "success only being worth while if you have to struggle years for it."

When success comes after years of struggle, it is ashes and bitter wormwood.

LIKE SIR GALAHAD

It is lovely and touching to see Golden Youth being buckled into shining, perfumed armor, ready to sally forth, like Sir Galahad, with a pure heart to the conquest—the search for the Holy Grail.

No one can see them sally forth without a little prayer that they may have the guts and courage and determination to resist what is sure to waylay them in their search for adventure and achievement.

HAREM MEMORIES

Taking the subject by and large, it doesn't seem very important whether they wear skirts up to their necks or down to their heels.

Short skirts and legs are all in the lascivious eye that looks; now the young Amazons with the silk stockings.

But, after all, it is doubtful if they are any happier. I recently read the sad remarks of an old Turkish lady who bewailed the peace of the harem days that have fled.

BUNK HUSBANDS

She wasn't impressed by the shocked inquiries of western wom-

(Continued on Page 2, Column 6)

AUNT HET

BY ROBERT QUILLEN

"I reckon our first child was the happiest we had. We was too poor to buy him any playthings."

(Copyright, 1926, Publishers Syndicate)

BERNICE DAY LOSES APPEAL

Term of One to Fourteen Years Penalty

Ex-Husband's Face Scarred by Thrown Acid

Attorneys Contend Accused Child Mentally

Bernice Day, the former wife of Darby Day, Jr., son of a wealthy Chicago insurance man, must serve her sentence of one to fourteen years in San Quentin, imposed by Superior Judge Nardy following her conviction of assault by means of caustic acid upon Day, according to a decision handed down yesterday by the State Supreme Court in San Francisco.

The Supreme Court sustained the conviction and sentence of the 21-year-old girl after the District Court of Appeal had reversed the Superior Court action. The decision was based upon Dep. Atty.-Gen. Widney's appeal from the Court of Appeal's finding. H. S. O. McCartney, deputy District Attorney, prosecuted the case in Superior Court.

Mrs. Day was in Chicago with her mother, Mrs. Grace Lundstrom, and her younger sister, Carlyn, 18, until recently. She had spent the winter at Miami, Fla. She was freed on bonds of $10,000 following the filing of her appeal.

Young Day, whose face was scarred by the acid, obtained a divorce from her in Chicago several months ago.

The offense occurred near the Day home in Beverly Hills, February 28, 1925. There had been quarrels, and Bernice drove to the Day home in company with Carlyn. She called her husband and they were together in the automobile. According to the testimony of young Day, she emptied the contents of a vial of acid in his face.

She and Carlyn were arrested and brought to trial. Carlyn was acquitted. Mrs. Day said it was an accident that her husband's face was struck by the acid. Her attorneys, in their plea, said she had the mentality of a child.

During the trial, Bernice was quoted as saying she loved her husband, and that their troubles were due to "too much mother-in-law." Day told reporters he would leave her to whatever fate the jury held in store.

Bernice was married, when 17 years of age, to Howard Fish. They were divorced in December, 1925. She married Day in September, 1924.

BERNICE DAY AT HOME OF MOTHER

CHICAGO, July 1.—Mrs. Bernice Day is in Chicago at the home of her mother, Mrs. G. E. Lundstrom, 923 Lawrence avenue. Neither she nor her mother, who signed her $10,000 bond, had anything to say when told of the court's decision.

"This—this stuns me," Mrs. Lundstrom said. "We had been led to hope that the Supreme Court would uphold the decision of the Appellate Court; that is, reverse the original court decision. I don't know what we will do now."

Mrs. Lundstrom then referred questioners to George S. Pines, Chicago, attorney representing her daughter. Mr. Pines also declined to make any comment.

"I am sorry," he said, "but I can make no statements."

Darby Day, Sr., an insurance man of wealth, has moved to Los Angeles since the case was heard.

PROTESTS TO BE HEARD

Protests against the improvement of streets in the Venice Boulevard and Hughes-avenue districts will be heard by the City Council on August 6, next.

COURT'S ACTION TO COST HER LIBERTY

Mrs. Bernice Day

EDITORS NOW AT OUR MERCY

(Continued from First Page)

per, has pretty gray hair and wears pearls.

Lucretia Lewis, whose papa is editor of the Beacon, Cannon Falls, Minn., has a merry twinkle in her eye and looked cool in dark blue georgette. Mrs. Ward Perry of the Sentinel, Woodsfield, O., is petite, cutey looking and had touches of red on her black and white gown that were most effective.

Samuel Althouse of the Poultry Item of Sellersville, Pa. was having a great time seeing that Gov. Richardson did not continue to monopolize those two pretty girls after they left the bus.

M. L. Dailey of Washington, representative for the Legislature, is young, and his hair isn't gray, yet, and he says that his stylish tie matches his silk handkerchief, and his boots were the best-shined in the convention. That's where politics has it over editors. Andrew Park of the Sunshine Magazine, was wearing all black and a huge wide-brimmed black hat and proudly showing us all his daughter's picture in a copy of his own magazine. And he loves poetry.

A. W. McCall of the Plaindealer, Bath, N. Y., is a brave old-timer in the game who has weathered everything—and smiles triumphantly. He bears the scars of honorable battles—to "keep his paper going." He has been so poor that he would print his paper on the blank sheets of other publications and rebought his own papers from subscribers to supply other subscribers, when his stock of paper ran out and called for an extra small edition—yet he is positively Mark Twainical in his wit and flow of humor.

Fred Allsop, accompanied by a nice Mrs. Allsop, proudly proclaims that his Gazette, of Little Rock, Ark., is 160 years old, but, alas, he has only served it for forty years himself! And they were leasing Mr. and Mrs. Elmer Clark of the same city, who run the afternoon Democrat, which is much more flapperish—sold to them by Allsop fifteen years ago. Mr. Allsop says he gives the churches free publicity but he has enticed the lodges to pay for their announcements! But the respectable old Gazette does go in for comic strips, society news and cross-word puzzles—a thoroughly dashing old lady.

Fred Blain of the Daily Item, Port Chester, N. Y., was wearing the only silk suit—which we suspect Mrs. Blain selected. He sold his paper two weeks ago, although retaining an interest in it—which may account for silk! He has run it for almost thirty years—so his hair is quite white, very few bald heads in the convention, but the hair that is, is mostly gray. Mrs. Mack Gretcher of the Journal, Newton, Kan., explained her spouse's bald head by proclaiming him a first-class business man, a great reader of books and having been an agricultural commissioner in the Philippines. Newspaper editing alone is not a sufficiently intellectual strain to make them bald.

Mrs. J. L. Napier, wife of the Newton Kansan editor, is glad to note that her spouse's hair is still black, and that this in spite of the fact that "he runs the cleanest paper in the State."

Mrs. E. W. Bissell of the Bulletin, Richmond, Va., brought the sheets which her paper had donated for superior newspaper work, and looked very attractive in a gray silk confection outlined in cherry. Ella Pent Smith of the Eye, Clinton, Mo., is an attractive delegate, and Mrs. Jessie L. Leonard, editor of the Winthrop Sun (Massachusetts,) who lives in Boston, looked more like a club president than a newspaper woman. She is unbobbed and her hair is curly and black. Dick Henderson of the Blythe Herald wears a black flowing silk tie of Bohemian aspect, smokes fat cigars and is accompanied by a nice wife.

Garry A. Willard of the Boonville Herald, New York, had the job of reading the address to have been given by McKinney, Marsh and Cushing, advertising agents of Detroit, and managed to soften many of the naughty criticisms against the business methods of country editors.

Frederick M. Snyder of the Editor and Publisher, New York City, who will make an address today, is one of the most youthful looking of the men, and his wife seems very proud of him. Gordon Van Wormer of the Middleburgh News, New York, also fails to show the ravages of editorial worry as yet.

Herman Roe, who will be the next president of the national organization, succeeding Mr. Edgecomb, is not yet 40 years of age, slight and youthful looking, and a nabob in Republican politics back in Minnesota, besides publishing the Northfield News—yet he has a nice wife and five children and is said to be such a nice family man.

The most prosperous and distinguished looking man present was Henry M. Robinson . . . oh, but then, of course, he is a banker. Arthur Bent, our own Chamber of Commerce president, did as well as could be expected with his task of telling our guests how clever and rich and enterprising and virtuous we are . . . and, really now, it takes an artist to make that sort of thing interesting to 500 editors who all know their own States are better!

But Glendale meant to be in rather specially on that—twenty groomed and nicely tailored delegates were on hand to tell about the "fastest growing community in the world," and armed with figures to prove it, and A. T. Cowan of the Glendale News, Alex Nibley, who presented this city with a park, Horace Wood of the Chamber of Commerce, all wearing frisky pink carnations, had been selected as Glendale's most irresistible ambassadors! Oh, the havoc they were raising amongst the visiting lady editors!

Editorial Prize Winner Caught in Shop Clothes

Although Timothy Brownhill, the publisher of the Puente Journal, was awarded first prize yesterday morning in the membership contest at the opening session of the National Editorial Association at the Alexandria, he was the cause of much uneasiness on the part of his wife for the greater part of the session. Brownhill left his home at Puente in his working clothes, Tuesday, to meet the incoming scribes at Santa Ana. He made arrangements for Mrs. Brownhill to meet him at the Alexandria yesterday with his Sunday-go-to-meeting garments.

Mrs. Brownhill carried out her arrangement to the letter. Leaving for Los Angeles on the first bus at daylight, she could not find her husband and it was not until a few minutes before he was called upon for a speech as the prize winner did she set eyes on him. His clothes by this time had been stowed away in the hotel check room and it was too late to make a change. But Brownhill saved the day by making a clever speech in which he acquitted himself so well that nobody even noticed his get-up.

An admiring throng of delegates gathered around Mrs. Brownhill and congratulated her on being the possessor of such "a wonderful husband."

The prize was a chief pirate's chest valued at $500, the gift of the State of Virginia.

POLICE SHIFT SETS RECORD

(Continued from First Page)

to Hollywood division; Ray Bailey, Newton street to Seventy-seventh-street division; George A. Cunningham, Seventy-seventh street to Highland Park division; John J. Yates, Vice to Central division; Manfred M. Tarkington, Vice to Personal Bureau; Leslie M. Lake, Traffic to Seventy-seventh-street division; Wilbur A. Cayce, Lincoln Heights to Traffic division; Noel R. Pascoe, Seventy-seventh street to Lincoln Heights division; Stanley L. Addleman, Vice to Personal Bureau; Walter Rose, Vice to University division; F. G. White, Newton to Vice division; A. R. McClanahan, Central to Vice division; S. L. Wylie, Vice to Newton-street division; G. Z. Slaughter, Vice to Central division; Kenneth R. Griffith, Central to Newton-street division; G. M. Nelms, University to Central division; W. A. Murray, Central to University division; Richard A. McCreadie, Vice to Central division, Identification department; E. M. Larson, Lincoln Heights to Central division; L. Marshall, University to Highland Park division; H. A. Crowley, Central to detective bureau, Central; Ray Winters, Sawtelle to Traffic division; John M. Brinnager, Central to Sawtelle division; Grier O. Hamner, Traffic to Central division; Ray F. Davenport, detective bureau, Central, to Lincoln Heights Jail; N. R. MacRae, Vice to Central division, and William O. Marr, detective bureau, Central, to Valley division.

TRAIN HITS HIM BETWEEN BITES

Boy Refuses to Let Mere Accident Interfere With Hot Dog

Despite the fact that he was hit by a train between bites, Sidney Chupack, 10 years of age, of 6115 Burwood avenue, insisted on finishing his hot dog yesterday.

Sidney, the police report chronicles, stood on the Union Pacific tracks at Pasadena avenue and Arroyo Glen eating a hot dog. An outbound train was coming along, but Sidney's mind was on his hot dog.

The train struck Sidney, tipping him neatly on to the cowcatcher, and carried him 100 feet. Sidney was plucked from the cowcatcher, still clutching his hot dog, and rushed to the Receiving Hospital by Police Officer Patrick.

Police Surgeon Dunsmoor reported the child suffered a slight scratch on the left elbow.

CUPID BEATEN BY PICTURE DEMAND

Lois Weber

FILM WORK SHORTENS HONEYMOON

Lois Weber Rushes Back to Studio on Day After She Weds Army Man

Lois Weber, Universal director, now working on "Uncle Tom's Cabin," knows what it is to be a slave of duty. Married at 6 p.m. Wednesday, the Simon Legree lash of toil drove her back to Universal City yesterday.

She became the bride of Capt. Harry Gantz, Fullerton rancher, at Santa Ana, the ceremony being performed by Justice Morrison. After a brief honeymoon at the ranch, the couple returned to Los Angeles yesterday morning, so the bride could get back to work.

It is planned to take some of the scenes of the film in Louisiana, and this trip may furnish a longer honeymoon.

The bride formerly was the wife of Philip Smalley, an actor. Capt. Gantz was a member of the Regular Army for eleven years, seeing service in the World War.

The couple met at the opening of the "Ten Commandments," two and a half years ago, being introduced by Mrs. Allan Dwan.

The marriage was witnessed by Frances Marion, scenario writer, and Fred Thompson.

EDITORS CLOSE SESSION TODAY

(Continued from First Page)

the National Educational Association, now in session in Philadelphia, on motion of Vice-President Roe. Thirty-seven States are represented by one or more editors at the meeting. The largest delegations, outside of California, are from Minnesota, Illinois and Oklahoma in the order named. Nine Atlantic seaboard States are represented.

Last night the visitors were taken by the Chamber of Commerce for a tour of Glendale, Flintridge and Pasadena, where the Pasadena Chamber of Commerce entertained them with a dinner and special program. The visiting editors were taken in automobiles to the Flintridge Country Club in the afternoon, where a large number of the delegation played around the course. Later the delegation made a tour. The visitors were the guests of the committee in the evening at a dinner held in the Maryland Hotel. John B. Coulston, president of the Chamber of Commerce, made an address of welcome at the dinner. After the dinner the editors attended the first performance of the mystery play, "In the Next Room," given by the Community Players in the Community Play House. Following the play the delegates returned to Los Angeles on special trains.

This morning the editors and parties are guests of the Breakfast Club and Harry Chandler. They will be guests of the Los Angeles Publishers' Association at luncheon in the Alexandria today. The San Fernando Valley Scribes' Club will take the visitors this afternoon for a tour of the valley and for a Spanish feast and entertainment at Memory Garden Park.

Election of officers and the report of the resolutions committee and other committees will be taken up by the convention today. Its sessions will be in the Alexandria. Vice-President Roe is said to be slated for the presidency. Omaha boosters are still bidding strong for the 1927 convention as is also St. Louis and the Twin Cities.

TO VISIT COLLEGE

Members of the National Editorial Association will be entertained at luncheon Monday by the Claremont Chamber of Commerce. The luncheon wil be given at Pomona College, where the visitors will be addressed by Dean Ernest J. Jaqua, acting president of the college, and a program of songs will be given by the Lyman Quartet. After the luncheon the delegates and their wives will be shown the Pomona College campus and dormitories.

The visiting editors will be guests of the Federation of State Societies at luncheon at noon today at the Garden Cafe, on top of the Broadway Department Store. One of the delegates will address the gathering.

California Minnesotans will welcome the editors and their wives tonight at a big monthly social in the Music-Art Hall, 333 South Broadway. Edward Winterer, an attorney from the Gopher State, will voice the welcome. Mrs. Theresa Lee will sing several numbers. There will be several brief talks from a number of the editors.

FORMER WRITER FOR TIMES VISITS SESSIONS

Edwin C. Pentland of San Rafael, veteran newspaper man and a former resident of Los Angeles, arrived in the city last night for a brief visit, during which time he expects to attend sessions of the National Editorial Association convention, convening at the Alexandria. He is a former Times employee. During his ten years of service as a writer with The Times, he covered virtually the entire Southland writing feature articles on the resources of the various cities, towns and districts. He left here in 1913. He is visiting his daughter-in-law, Mrs. Harvey Scott Pentland, 146 Johnson street, and a number of friends.

THE LANCER

(Continued from First Page)

en about "sharing a husband." At best, husbands are a poor lot.

As an affliction, a husband is probably more easily endured by a job lot of wives. At least they don't all have to listen, at the same time; while he tells them how wonderful he is, or gasp at the recital of the withering comeback he handed to the boss the day before.

PICK OF THE HERD

As far as I have been able to see, the human race is a washout and a mistake from every standpoint; but the flappers are the pick of the herd.

UNIONS SEEK TO BUILD CITY HALL

(Continued from First Page)

nation among either union or non-union workmen received information that it believed came indirectly from headquarters to the effect that it might as well not bid because a contractor who uses union men was slated to receive the contract. The firm gave enough credence to the information to proceed no further with the expense of its bid preparation, and returned the plans and specifications.

The Crowell Company, however, submitted its bid. It is known as an open-shop contractor. Its foreman is not a member of a union. Its bid is the lowest, but the contract has not been awarded to it.

By figuring a certain alternative, the Crowell Company is found by the board to have bid $3,878,500 for the job, and the Kubach company is found to have bid $3,968,000 on the same basis. The Kubach company is understood to have a union foreman, and to be inclined toward employing union workmen only. On the basis of the alternative, which is substitution of granite for limestone exterior, the board may award the contract to the highest of the three low bidders at a cost of $19,000 greater than the lowest bid.

Ten firms bid for the heating and ventilating contract. The Thomas Haverty Company, avowedly open-shop, bid lowest. Its figure is $85,-990. The bid of its nearest competitor, H. S. McClelland, is $87,920. McClelland, who came here from San Francisco, is understood by some open-shop exponents to operate largely on the closed-shop basis. Bidders now hear that the board is considering rejecting the bids and reopening for new bids. The board is reported to have found technical objections to the form of some bids received, which bids are said to be higher than Haverty's bid.

UNIONS BOASTFUL

Five firms bid for the plumbing contract. Turner Bros. of San Francisco, believed here to be a union firm, bid $178,400. Haverty was practically their equal with a bid of $178,-778. There were alternative bids also. The board is believed to be loath to give this big City Hall contract to a foreign firm. Contractors hear also that the board is about to reject all bids for this work, and reopen the competition. It is widely reported that union agents have boasted that Haverty will not get the contract.

It was just yesterday that the president of the Los Angeles Chamber of Commerce, speaking before a national convention of editors, cited Los Angeles as a far-famed open-shop city whose prosperity is due to a great extent to its industrial freedom, and was applauded by the assembly.

Crusaders Invested Heraldry

The origin of heraldic arms is by general consent attributed to the necessity which arose during the Crusades of distinguishing the leaders of the numerous bands of warriors which constituted the Christian armies.

for LARGER WOMEN
SIZES 38½ TO 56½
TODAY—FRIDAY—ONLY!
165 Cool, Slenderizing, New
DRESSES
$11.95 (Actual Values to $30!)
Prints, satins, flat crepes, georgettes, silks. Beautiful styles. Lovely new colors.
On Sale Today Only!
SCHUMAN'S
609 WEST SEVENTH STREET
Opposite Robinson's

MULLEN & BLUETT
Clothiers
HOLLYWOOD LOS ANGELES PASADENA

At the Country Club
. . . those two weeks
THE clubman can ill afford to be less than authoritatively dressed, whether holing out on green three or in the club house sipping green tea.
Four garment suits - $40 to $65
Slip-over sweaters $7.50 to $16.50
Plus-four knickers $6.50 to $16.50
Golf hose - - 3.50 to 10.50
In each of the Mullen & Bluett Stores

BEN-HUR COFFEE
A good name to remember when you want deliciously good coffee!

A Los Angeles Product roasted by JOANNES CORPORATION

Magnitude IS an Attraction—
that's why people read Times Want Ads

This summer
Visit the East
at the lowest cost in years

Reduced fares account of Sesqui-Centennial Exposition, Philadelphia. Return limit 30 days

Round trip from Los Angeles

To New York — $137.88
To Philadelphia — $134.50
including Washington and Baltimore

Here is a travel bargain you haven't had offered you in years. A chance to visit the East this summer at the lowest fares since the war. Combine a delightful vacation and an educational trip.

See New York—Broadway, its theaters, taste New York life. Visit historic Philadelphia, the Exposition. Washington—the Capitol, the White House, Mt. Vernon. Baltimore—the Monumental City. At slight additional cost include Atlantic City, America's great seashore resort.

Travel by the cool route—the route of the Pennsylvania through the Allegheny Mountains. You'll enjoy the fine trains of the world's greatest railroad. You'll delight in the picturesque country—the beautiful valleys of the Juniata and Susquehanna Rivers, Horseshoe Curve, the charming Alleghenies. This is the Scenic Route to the East.

A trip you can afford now—let us help you plan it. Ask about our low-priced Pennsylvania Circle Tours to the East, including Canadian points.

Consult Local Ticket Agents or address
Frederick Webb, District Passenger Representative
323 Van Nuys Building, Los Angeles, Calif.
Telephones: Vandike 0965, Metropolitan 1623

PENNSYLVANIA RAILROAD
Carries more passengers, hauls more freight than any other railroad in America
W-4

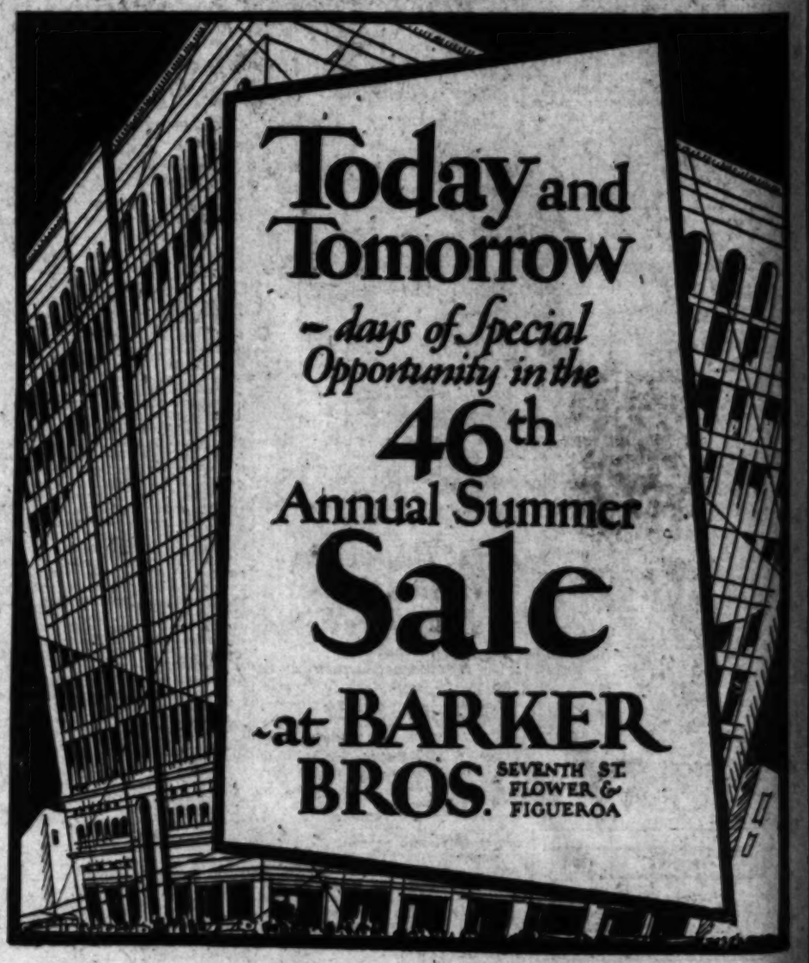

Bullock's Closes at "One o'Clock Saturdays"

300 White Hand Bags Saturday at $3.95

A sale that was planned months ago in anticipation of the smartness of the white hand bag. Only three hundred at a price 'way less than usual . . . Dainty pouch types of white moire silk, larger types of silk faille . . . White kid bags in many types, many sizes . . .

The perfect complement to the summer costume. Bags tailored enough for sportswear, bags dressy enough for afternoon and evening wear.

With metal or self-covered frames . . . All are beautifully made—and fitted with coin purse and mirror. Friday and Saturday at $3.95.

Hand Bag Section, Bullock's Street Floor

Portable Phonographs, $15.50 A Sale!

TODAY . . tomorrow morning . . Portable Phonographs . . $15.50! (Think what a little price for this splendid instrument.) The machine reproduces well . . is easily carried. The case is good looking, compact. Don't fail to make your vacation completely enjoyable. Today and tomorrow morning . . The value can scarcely be emphasized strongly enough.

Radios and Victrolas, Bullock's Fourth Floor

Women's Rib-stitch Bathing Suits Friday . . Saturday Morning, $4.75

And the best part of it is that these are the regular standard rib-stitch suits that sell for much more than $4.75. In black as well as bright colors.

All have the elastic patented strip under the skirt for greater freedom and comfort. An outstanding value at Bullock's, $4.75. Plain or with skirt stripes like the sketch.

Women's Bathing Suit Section, Bullock's Fourth Floor

Girls' Bathing Suits for Friday, at $3.95

The rib-stitch, athletic type. Some perfectly plain; others with horizontal striped tops or with skirt stripes. In all the much in demand shades and combinations. Sizes 30 to 36 at $3.95.

Junior Bathing Suit Section, Bullock's Fifth Floor

Women's Felt Hats, $5 In Time for the "4th"

For today and Saturday morning Bullock's Lower-price Millinery Section will continue to feature these clever felt hats at $5.00.

Shades to match or harmonize with cool silk sports dresses, sweaters, riding and hiking costumes. Hats that can be tucked into a mere corner of the vacation bag.

Lower-price Millinery Section, Bullock's Third Floor, Hill Street Building

The "Patsy Jean" Hat for Children . . at $2.95, $3.95

The famous little hat that is made in four different head sizes for children 3 to 6, 6 to 8, 8 to 10, and 10 to 12

—now at these extra low prices for a Friday and Saturday morning "Before-the-Fourth" feature.

In Swiss hemp, just like the sketches . . . in white, pink and oak-buff. The two smaller sizes $2.95; the two larger sizes $3.95.

Junior Millinery Section, Bullock's Fifth Floor

Collegienne Chiffon Stockings at $1.55!

A real "Before-the-Fourth" value from the Junior Hosiery Section, Bullock's fifth floor . . for Friday and Saturday morning.

Clear, fine, chiffon silk stockings with lisle-faced hem. In flesh, atmosphere, sand, almond green, toast, blonde, white and other smart shades. Sizes 8½ to 9½, all regularly much more than $1.55.

Junior Hosiery Section, Bullock's Fifth Floor

Imported Earthen Tea Pots, Saturday at $1.00

150 imported Earthen Tea Pots at $1 each! So quaintly old world in feeling with their blue (or black) handles and spouts and their all-over floral design,

Novelty Salt and Pepper Shakers at 25c pair Saturday morning!

Art Glassware, Bullock's Second Floor

1000 Colored Pencils Saturday, $1 and $1.50

The Colored pencils in regular size. In black or colors at . . . $1.

The popular "Jumbo" Colored pencil in many new pastel shades . . . at $1.50.

Both sizes are equipped with handy clips or rings.

Stationery Section, Bullock's Street Floor

The English-cut Sailor Trousers for Boys, So Superior . . . at $2.95

The "broad-fall," laced-back style of fine white twill so much better than the usual sailor trousers that there is really no comparison. Sizes 6 to 17 years at $2.95. At Bullock's Store for Boys, Friday and Saturday in time for the "Fourth."

White Middy Hats Are Popular, $1.00

This year it's the hat with the peaked brim that boys, big and little, are wearing on the beach. Bullock's Store for Boys has it at $1.

And Remember the Sweat Shirts, $1.00

In cream or gray. Sizes 24 to 38. Pull-over style.

Comic emblems to sew on them, 50c.

Store for Boys, Bullock's Fifth Floor

New Bathing Bags For Saturday at $1!

Bathing bags, over-night bags. Durably made of patent leather and lined in cretonne or rubberized materials. With double handle and clasp . . . Made in the manner of a Boston bag and priced—remarkably . . . Saturday at $1.

Notion Section, Bullock's Street Floor

Have You Your "Keds" for the "Fourth" . . . ?

Bullock's Junior Shoe Store on the fifth floor makes a specialty of these cool canvas outing shoes for boys and girls, children and the collegienne.

Here are three of the popular types:

Children's black or white canvas Ked Oxfords in sizes 8½ to 10½ at $1.10. Sizes 11½ to 2 at $1.35.

Collegienne White or black canvas Ked Oxfords with rubber corrugated soles. In sizes 2½ to 7 at $1.35 a pair.

Boys' High, Lace-to-toe Keds trimmed with black rubber and finished with crepe soles. Sizes 2½ to 6 at $3. 6½ to 10, $3.50.

Note: The Ked Contest is on. Prizes! Information at Bullock's Fifth Floor.

Junior Shoe Store, Bullock's Fifth Floor

New Summer Neckwear, $1.75

A specially purchased collection. Vestees, gilets—just unpacked from their New York boxes . . . And priced low because so many women will want just this sort of dainty fashionable accessory for over-the-fourth occasions.

"Peggy" and "V" necklines in vestees of French organdie, organdie and pique, net and lace, linen and lace. (The organdie vestees in pink, blue, tan and white.)

Crisp, new! The smartest of summer neckwear. And priced, remarkably low . . . $1.75 Saturday!

Neckwear Section, Bullock's Street Floor

Hand-blocked Scarfs! On Sale, $2.95

Scarfs as lovely as these have sold for several times their Saturday price . . . Beautiful hand-blocked crepe de Chine and Georgette crepe scarfs . . . In dark and light shades; floral and geometrical designs. The perfect complement to the summer costume. New! New in that they have just come; new in the smartness of their hand-blocking . . . Saturday at $2.95.

Neckwear Section, Bullock's Street Floor

Save Time! Special Assortments of Fireworks Here, $2.50 to $10!

Instead of rushing around frantically the last minute and trying to choose fireworks that will please the children, why not merely purchase one of Bullock's assorted packages? They have been made up with considerable care, the favorite fireworks included. A wonderful variety. The $2.50 assortment contains 21 of the finer pieces. Others at $5.00 and $10.00. Friday and Saturday morning, at Bullock's.

Toy Store, Bullock's Fifth Floor

Dusting Powder 1 lb. box . . 45c

A delicately scented talcum . . . an exquisite bouquet odor delightful for the warm days to come. Interestingly boxed with large peach puffs.

Saturday morning special, 45c box.

Toilet Goods Section, Bullock's Street Floor

A Special! Boys' Union Suit, 75c

"Twin-button"

Just two little buttons over the shoulder. The convenient kind of athletic union suit for boys 8 to 18 years. Light-weight balbriggan weave for warm summer days. Round, low neck. Wide knee. Usually quite a bit more than 75c.

Girls' Lisle Vests, 35c or 3 for $1.00.

Junior Knit Underwear Section, Bullock's Fifth Floor

2-to-6 Bloomer Frocks for Holidays, at $1.50

Of course for little girls 2 to 6 years, every day throughout the year is a holiday; but somehow they seem to need more dresses at this time of the year.

These are Bullock's Two-to-Six Shop Frocks that look so cute on little girls, and they're simple and practical, too . . . welcome news to the laundress. Bright ginghams. Plain ginghams piped with plaids. Many with touches of hand-work. $1.50, for Friday and Saturday morning.

Two-to-Six Shop, Bullock's Fifth Floor

PUBLISHERS
THE TIMES-MIRROR COMPANY
OFFICERS
HARRY CHANDLER, Pres. and Gen. Mgr.
MARIAN OTIS CHANDLER, Vice-Pres. and Secy.
FRANK J. PFAFFINGER, Treasurer
HARRY E. ANDREWS, Assistant General Manager and Managing Editor
DIRECTORS
Harry Chandler, Marian Otis Chandler, Frank J. Pfaffinger, Mabel Otis Booth, Harry E. Andrews.

Los Angeles Times

EVERY MORNING IN THE YEAR
DAILY FOUNDED DEC. 4, 1881—45TH YEAR

Average for every day of June, 1926.....181,475
Sunday only average for June, 1926.....300,925
Average every day gain over June, 1925.... 5,841
Sunday only gain over June, 1925..... 12,850

OFFICES:
New Times Building, First and Broadway.
Branch Office No. 1, 621 South Spring Street.
Washington Bureau, 934 Nibbs Building.
Chicago Office, 360 North Michigan Avenue.
New York Office, 285 Madison Avenue.
San Francisco Office, 742 Market Street.
Seattle Office, 2322 White Henry Stuart Bldg.
Paris Office, 120 Rue Saint Honore.
In addition to the above offices, The Times is on file and may be found by European travelers at the following places:
Cook's, Rue St. Honore, Paris.
126 Fleet St., E. C. 4, London.
Hotel Excelsior, Rome.

LOS ANGELES (Loce Ahng hayl ais)

MEMBER OF THE ASSOCIATED PRESS
The Associated Press is exclusively entitled to the use for republication of all news credited to it or not otherwise credited in this paper and also all local news published here within.

The Times aims at all times to be accurate in every published statement of fact. Readers who discover any important inaccuracy of statement will confer a favor by calling attention of the Editorial Department to the error.

THE BETTER PART

The Poles and Germans are having a tariff war, but this is better than shooting firecrackers and high explosives at one another.

FORBIDDEN FRUIT

The Charleston has been forbidden in some of the London hotels. This should make the blooming thing even more popular than it is.

ALWAYS READY

Some brave souls are able to grasp an emergency and convert it into an opportunity. They are the stuff that make the world worth while.

SIGNS AND TOKENS

Jewelry and novelties of all kinds carved in the form of diminutive elephants are very fashionable just now. It must be a Republican year, after all.

THE OBSERVERS

A brother of Gen. Ludendorff is about to install a new and modern observatory in Bolivia. What is it the Germans wish to observe in South America?

THE EAGLE EYE

Tyrus Cobb is the best wing shot in Georgia. His ability to hit all kinds of pitching on the baseball diamond shows the remarkable development of the eye. He has his optics and his nerves synchronized. Maybe he can also pitch horseshoes.

PLAYTIME EVERYWHERE

Washington is having the best tourist summer the capital has known and even the politicians will tell you that Washington is no place for a white man during the dog days. People are bound to go somewhere and will even take a chance on a summer day in Washington.

MORE DISARMAMENT

Belgium is making definite progress in the matter of disarmament. The government has recently voted a further cut of 10 per cent in the army budget. The navy has been abandoned entirely. King Albert was rearing his second son as a sailor, but now he will scuttle his ship and buy him a horse.

COSTLY QUIBBLE

Senator Jim Reed wants $50,000 more to pay the expense of investigating things. It is not promised that $50,000 worth of good will come to the taxpayer, but Jim rather figures that something will come out that the Democrats can make use of in their next campaign. By this time all the solons are playing politics.

DISPUTED NOTES

A New York coal man is telling the courts that the song, "All Alone," belongs to him. Irving Berlin says that he wrote this bit of harmony under the inspiration of his sweetheart. The New York coal dealer asserts that he wrote both words and music when his wife left him. Most modern popular music seems to be pilfered, anyhow, and none of it is worth fighting over.

REAL PROGRESS

The wealth of the representatives of the colored race in America is said to be nearly $2,000,000,000. This is an increase of more than 1000 per cent in forty years. The negroes run nearly 1,000,000 American farms and every seventh worker in the land is of African descent. Over 1000 colored students graduate with honor from American colleges every year. The race has made remarkable progress since the days of Abraham Lincoln.

"ABILITY"

"Don Byrne," his place in literature, estimated and set down so that professors as well as financiers could comprehend it, is the subject of an essay which won the freshman prize for excellence in English at Yale College.—[News item.

The essay was by Paul Mellon, son of the Secretary of the Treasury. The weekly magazine, Time, seems to think youthful Mellon has "ability."

While history may be against it, it seems possible for a great man to have a son of parts, after all. A cave-in of rocks in the vaults of a rich father need not end the hopes of youth. A pile of money may be a stepping-stone to success.

Evidently it is possible for youth to throw off the traditions and handicaps of wealth and prominence and assert its individuality. Ability may be tucked away in a log cabin in the wilderness or scintillate on the summit.

One does not have to come across steerage to be a success. Nor is it absolutely essential to be born on the dirt. The parent may help or hinder; but he is not the only factor in the problem. Easy opportunities may offer help, providing every help does not turn out to be a crutch.

Ability and earnestness combined may produce results in the most unheard-of places. A boy may amount to something even in the home of affluence. The University of Hard Knocks has a long list of illustrious alumni; but it is not the only school that turns out greatness.

FOR STRICT ENFORCEMENT

With the House preparing to adjourn, a test vote was taken to determine the exact extent of the opposition to adequate prohibition enforcement; and, lo, when the House had been polled it was found that 246 members had voted for stricter enforcement and but thirty-three against it.

This incident gives an enlightened view of the difference between clamor and sentiment. During recent months the "wets" have expended a vast amout of oratorical effort to show that the public sentiment is opposed to prohibition enforcement. They have initiated investigations and have claimed that a national referendum would show that public opinion demands a repeal of the Eighteenth Amendment.

But when the time approached when the Representatives must hie back to their home districts and stand the test of another popular election the "wet" forces collapsed like a punctured balloon. Out of the whole House membership there were only thirty-three who cared to stand before their constituents on a soaking-wet platform.

And it is fair to assume that the sentiment in Congress is representative of the sentiment of the country at large. New York City is wet, and the Tammany members are the leaders of the fight against prohibition. But there are a dozen States in which not a single Representative cares to openly oppose prohibition enforcement. Taking the country as a whole, the sentiment favoring enforcement is about eight to one.

The "wet" lobby in Washington tried at the last moment to avoid a show-down. Personal polls of the House had demonstrated that any attempt at modification would be hopelessly beaten; but there were a few members from districts where the foreign-born vote predominates that desired to place themselves on record. The "drys" were not averse to a test of strength, so a roll call came on a proposed amendment cutting down the enforcement appropriation.

There are no present indications that the House to be elected in November will be moister than that which is retiring. In a vast majority of the districts all the principal contenders will pledge themselves to support strict enforcement. The "wets" will be limited to making a choice between two "drys" with varying degrees of humidity.

So it is apparent that the big issue in the elections this year will not be that of prohibition enforcement. The campaigns will be fought along other lines. And it is also apparent that Gov. Smith of New York will have but a faint chance to win the Democratic nomination two years hence on a "wet" platform.

As a matter of fact, one of the great parties is as much in favor of strict enforcement as the other. Prohibition does not divide the country along party lines; for it is apparent that a party which would base its chances for success on a modification of the Volstead Act would be doomed in advance to failure.

While violations of the Eighteenth Amendment do not seem to grow less, the sentiment of the country is crystallizing for prohibition. There is a growing conviction that, in this mechanical and industrial age, intoxicating liquor is a deadly peril. A drunken driver of an automobile endangers not alone his own life and those with him, but the lives of others who use the public thoroughfares. Old Dobbin could be trusted to find his way alone, but not the modern motor car. This is equally true of train service and of the operation of machinery in factories and industrial plants generally. An alert and active brain is an absolute essential; one stupefied by alcohol becomes a public peril.

Conditions over which the individual has no control have dictated to an industrial people that, in the interest of the public safety and the public welfare, the general sale and consumption of intoxicating liquors must be prohibited by statute and that the statute must be vigorously enforced.

THE "UNKNOWN INDUSTRY"

For some time past rumors of an important "unknown industry" that would add accumulative impetus to harbor development here have been circulating among the well-informed citizens of Long Beach. At last the nature, plans and prospects of this coming "unknown industry" have been disclosed; nor has there been overestimation of the benefits that will spring from its inception both to Long Beach Harbor and the industrial future of Los Angeles and the Southwest generally.

As a guarantee of its financial solidity and as an assurance of its permanency the chief signatory to the establishment of this "unknown industry" is Henry Ford. The other parties to the contract are the Union Pacific Railroad and the city of Long Beach. Such a "big three" in harmonious combination can improve on even the record for progress already made on the Long Beach and Los Angeles water front.

Under the contract the Union Pacific agrees to deed to the Ford Motor Car Company a forty-acre tract on which the Ford company is to build a manufacturing plant to cover an area of not less than 350,000 feet and to provide a slip able to accommodate the largest deep-water freight vessels. The city of Long Beach, on its part, agrees to dredge 750,000 cubic feet of earth from the channel and to deposit it on the Ford company's land so as to raise the grade of the property several feet.

The magnitude of these figures is no less impressive than the big names connected with the undertaking. Los Angeles is also directly interested, since a portion of the factory building will be within its corporate limits. Southern California as a whole will share in the fresh employment opportunities created by this industry.

Henry Ford has again given evidence of his business sagacity and foresight in this decision. Southern California has a greater mileage of paved roads and a larger percentage of motor-car owners than any equal area in the country. Our harbors are also admirably situated for handling shipments to the Orient and Polynesia. Australia and Japan are already good customers for the wares turned out by the Ford company.

Choosing Long Beach as the site for a large Ford manufacturing plant has also a reflex action. It will call the attention of manufacturers with a direct and potent appeal to the unusual opportunities for industrial expansion to be found on the Pacific Coast. For, where the faith and vision of Henry Ford point the way, other industrialists in other lines and from other States will inevitably begin to investigate. And in California the word "investigate" is but a lengthened form of the word "invest."

Just a Beginning

[Copyright, 1926, by Public Ledger]

MISSIONARY TROUBLES

Shanghai cables show that the old Boxer feeling against Christian missionaries has been revived in China. A number of murders of American missionaries is reported and the sentiment against them in certain quarters seems to be growing stronger from month to month. One dispatch quotes the Far Eastern Review, published in Shanghai, as saying that "the American policy is dominated by American missionary uplifters, who are solely responsible for the turmoil in China."

There are people in this country—skeptics who profess to see no good in the attempt to Christianize the Asiatics—who doubtless will assert that this point is well taken. For many years our missionaries not only have had to make their way against oriental prejudice, but have had to combat as great a prejudice in the minds of a class of Americans at home who have disparaged and even ridiculed their well-meant efforts to plant the Christian faith in China.

But our missionaries are no more responsible for the turmoil in China than they are for the tong wars in California. Far from stirring up rebellion of any sort, they have done their best to reconcile the warring factions and to bring "peace on earth, good will to men." To say that their influence has not been for good is to belie the teachings of Christ. Their converts have been derisively referred to as "rice Christians"—people who professed Christianity for material gain. Doubtless there are "rice Christians" among these converts, but what is to be said of the hundreds who are strong in the faith, such Chinese Christians as those who were calmly martyred by the Boxers in 1900 rather than turn renegades to save themselves and their families?

There are at present over 1,500,000 native Christians in China, and the "China-for-Christ" movement, backed by the Young Men's Christian Association and other religious organizations, is going forward with a swinging stride. Mien Chien Tyau, who was the technical adviser of the Chinese delegation to the Assembly of the League of Nations, said not long ago that the movement for a Chinese national church was growing rapidly. He said that Chinese Christians were conspicuous leaders in every walk of oriental life and that they were respected by most of the intellectuals.

As for the Americans who sit at home and gloat over the reports of the occasional backsets received by the missionaries and predict their ultimate failure because "they have no business in China," their skeptical scoffings recall the words of Lowell, who once said of such people:

> When they can find a place ten miles square on this globe where the gospel of Christ has not gone and cleared the way and laid the foundation and made decency and security possible it will then be in order for the skeptical literati to move thither and there ventilate their views.

THE LOTTERY HABIT

In most of the governments of Central Europe lotteries are held to be moral and patriotic. There are official lotteries in which it seems to be the duty of all loyal citizens to participate. Tickets are sold in the postoffices and all the people are presumed to be interested in the drawings. Lotteries are held under the auspices of churches and hospitals and it is impossible to convince the people that there is anything wrong about it. The curious thing is that all this is being done by peoples who have wide reputation for thrift.

JOBS IN JEOPARDY

Last year artificial silk producers turned the tables on the silkworms. Using wood pulp they produced some 150,000,000 pounds of silk—considerably more than the worm output. It begins to look as if human competition is about to put the hard-working worm out of business.

REFERENDUM

There were 431 murders in New York in 1924. Why not have a referendum in New York and see whether the people want laws on murder?

The number of murders would seem to indicate that sentiment is largely in favor of crime. The laws also seem difficult to enforce and so breed a spirit of law-breaking.

It is a slow process to remove the laws from the statute books because long years of prejudice placed them there; so why not have a referendum to see whether the people want to obey them or not?

It would also give the thugs of New York an opportunity to express themselves about the matter. Since they are the ones largely interested and since this is the land of liberty, why not have a referendum on homicide?

Expunge the laws from the statute books and there will be no crimes of murder anywhere. Anyone can see how it will improve the statistics. It gives New York a black eye to have 431 murders chalked up against her fair name in a year.

Chicago had 415 murders in the same time. Chicago could also have a referendum with bizarre results. Chicago would at once take her place alongside of New York as the two most virtuous and law-abiding cities on the continent.

The possibilities of the referendum loom large. America can be cleaned up in the eyes of the world. London could no longer point an accusing finger at us. Comparisons would no longer be odious.

It shames the country to have so many murders. Also personal liberty does not feel at home nor enjoy itself with so many Puritanical laws.

CABINET MAKERS ATTENTION!

There is also a loud call for a China Cabinet that will hold together long enough to show off some of the wares.

IN DISPRAISE OF SUMMER

By James J. Montague.

I do not worry when I hear
That spots upon the sun betoken
That sometime in the coming year
The season sequence will be broken,
That, following some cosmic urge
Which has direction of the weather,
The spring and fall are going to merge
And leave out summer altogether.

I never yet have penned a rhyme—
And for a good sufficient reason—
That sang the praise of summer time
Or tried to "sell" the pesky season.
I'm fond of Wordsworth's lines on May,
With honest love for spring he wrought 'em,
And I applaud John Keats's lay
Which said a pleasant word for autumn.

But summer—when the birds grow dumb,
When wreaths of heat the skies encumber,
When myriad mosquitoes come
To interfere with peace and slumber—
It never did appeal to me,
And though perhaps you'll not believe it—
Upon my soul I cannot see
Why Mr. Tosti mourned to leave it.

I should not mourn at all in case
The season which we term as "heated"
The hand of nature should efface,
I'd like to see it quite deleted.
To me it always was a "bust,"
Parched, dry, oppressive, sere and burning,
And if it goes next year, I trust
That it will be long, long returning.

LETTERS TO The Times

[Name and address of writer must accompany all letters for this column. Letters of a personal nature or involving contentious religious questions are not acceptable.]

Time to Act

LOS ANGELES, June 28.—[To the Editor of The Times:] If the charges made by various newspapers of this city are true we need a housecleaning in the municipal government. If these charges are true, why do we all stand back and wait for the other man to start things moving? The charges, as presented, indicate that:

We are paying $10,000 a year to a rubber-stamp man, when any $1500 clerk could act fully as well.

That we are paying $73,000 for the services of a gang of fifteen yes men, worth in the aggregate about six bits.

That we employ boards and commissions galore at high rates to put our established business out of commission.

That the taxpayer has no rights that any board member, petty clerk or stenographer has to respect.

Now, if all these things are true, why not rise up in our wrath and recall about 100 grafters and drop them on the dump?

Do we, simply because we have grown to city size, have to lower our standards to the level assumed in Pennsylvania when a $40 oak table for State use cost the taxpayers $1200? Must we retain a Boss Tweed of our own, in emulation of New York City of the days when Thomas Nast swung a nasty pencil? Are we thrown and hogtied by grafter gangs? Is there no real manhood and fighting nerve left in Los Angeles? I have yet to see any record of the employment of real brains in our Council, without the accompaniment of a thick layer of foolishness. As charged by the papers, we are being robbed daily and nobody outside the editorial offices takes up the cudgel in behalf of John Taxpayer.

I favor a recall of Mayor Cryer, the City Council in a body and the Harbor Commission, along with the bouncing of their satellites. Better an oligarchy than a madhouse. E. E. HARRIMAN.

Tree Vandalism

LOS ANGELES, June 26.—[To the Editor of The Times:] Within the last year or so there have been articles and talks by Mr. Henry O'Melveny, Mr. J. P. Lippincott and very recently by Mr. F. W. Blanchard on the beauty and charm of European and eastern cities with their tree-lined boulevards, and in the face of all their pleadings for more trees on our city streets the magnificent Himalaya cedars on Wilshire Boulevard are being torn out.

If it is worth while for individuals to box and move these cedars to their estates in the hills of Beverly, why wasn't it possible and practical for the city of Los Angeles to have boxed them and replanted them after the widening of the boulevard? In a very short time the boulevard would have been as lovely as before.

We all know that streets must be widened so as to make them even more dangerous than at present, but where are the civic organizations, the Chamber of Commerce and the women's clubs that they are not protesting against the ruthless destruction of hundreds of trees daily on our thoroughfares. Is it the desire of Los Angeles to return to a desert waste?

ANNA B. NOBLE.

No Money for Mounts

LOS ANGELES, June 29.—[To the Editor of The Times:] In behalf of the officers of the Los Angeles mounted police squad, who are about to lose their mounts, unless sufficient funds are procured with which to purchase them, will not the people of Los Angeles show their appreciation of the clean and loyal members of the police force and come forward with a helping hand by subscribing the amount necessary for the purchase of the good and faithful animals (which we know from experience are well loved by the officers) as a gift to our mounted squad.

This would simply be an act of appreciation of the citizens of Los Angeles for the many services rendered by the officers without thought of remuneration and would bring joy to the hearts of the officers.

I shall be glad to contribute my share. Will others do the same?

E. M. W.

"PRIVATE WARS"

During the nine days of the British industrial upheaval 4,000,000 men were on strike. Not a shot was fired, not a life was lost. Read that over again, then imagine the carnage under similar circumstances in the good old U.S.A.

Despite the lower level on which the congested population lives, human life is not cheap in England. Private wars are not tolerated on the tight little isle. Here they flourish. Gangsters use machine guns on one another and the public; in labor disputes the bomb and sawed-off shotgun are employed with gusto and impunity. In a dispute between union and nonunion molders in the San Francisco district one nonunion man has been killed, three crippled for life and ten have been seriously injured by shotguns, with no arrests and convictions. When 300 San Francisco union carpenters struck for the closed shop war began immediately.

We do not have to tolerate private wars; if they continue, it is due to our own apathy and indifference.—[July Sunset.

It takes a lot of drilling to be a good soldier or a good dentist, for that matter.

The people who have everything sometimes have more trouble than happiness.

PEN POINTS

Health note for summer: Spend less for meat and more for tires.

Men are funny. If they are friends they never say nasty things about one another.

The spectrum seems to contain all the colors until you notice parasols.

Well, why shouldn't one be born every minute? Somebody must wear out the used cars.

Sad things: A wilted flower; a cold fried egg; a silk stocking that's empty.

Times change. Once man used clubs on his wife; now he sneaks out with his clubs and uses them to swat a little ball.

So many men don't care what kind of work they do just so it isn't work.

Mr. Coolidge is belittled by a great many politicians who wish they had his knack of being popular.

When at last all the land is subdivided the city family will learn to subdivide a bean.

Americanism: Being ashamed of the simple American dishes that are better than the fancy ones.

Old France will get back on her feet in time if she doesn't have any more successful wars.

Turn about is fair play. Now let mother cut down the kids' garments for herself.

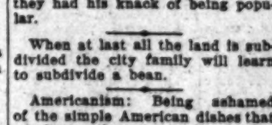

If she's a perfect thirty-six it's easier to make the jury forgive her for using a .38.

As "Fingy" Conners would have said about election money: "Them as has it spends it."

A one-armed man can fish, but he can't tell about it with any satisfaction.

If he thinks it silly for young men to go bare-headed his facial area extends six inches back of his eyebrows.

They are selling some of Napoleon's cocked hats, but not the one that Russian campaign knocked him into.

Correct this sentence: "Let's go to the mountains this time," said she, "and then I won't need any new clothes.

Some pictures and lots of men are not worth a rope to hang them.

A boy may know entirely too much without having finished his schooling.

Everybody likes to be sympathized with.

The up-to-date home should have a built-in can opener.

ABD-EL-KRIM'S DEFEAT

BY FRANK HANSON

The Pyrrhic victory of the combined French and and Spanish armies will result in——?

Spain alone was unequal to the task of subduing Abd-el-Krim. In 1921, during the so-called battle of Annoeal, Spain lost 13,000 men of an army of 20,000, a defeat so severe that it induced the Spanish Gen. Silvestre, at the time in supreme command, to commit suicide. But, with the aid of France and an army of a quarter of a million soldiers, well provided with the most modern machinery for murder the whites' civilization afforded—

"The chances were slim,
For our friend, Mr. Krim,"

as said Mr. James Montague.

And the result of the victory, so dearly bought, will be a fight among the victors for the spoils. In fact, the bickering has commenced already. Spain intends to start proceedings against France for the possession of Krim. "Vengeance is ours," say the Spaniards. Neither the strong, stoical wisdom of Epictetus nor the milder one of La Rochefoucauld has been studied in Spain. There is no passion of the heart that promises so much and pays so little as vengeance. Vengeance is sweet? It costs the bee its life.

Dogmatic Harry Carr was right when he wrote that Spain had no business to have colonies. He probably came to this conclusion from understanding that the most dangerous of all commercial ruses is expansion out of proportion to financial strength.

Besides this controversy between the allies (France and Spain) there is England that intends to have something to say about any new arrangements in Morocco. And don't forget Italy, the Italy of Mussolini, which calls the Mediterranean "Mare Nostrum."

The sputtering of the Italian press is already audible and the Parisian newspapers are hinting that Italy has no call to get mixed up in Morocco's affairs.

In Paris one wonders also what became of the defeated Krim's voluminous correspondence with England, Italy, Germany and Russia. The French government harbors the suspicion that these countries have been aiding their now captured foe. But not a letter can be found.

And then, a veritable apple of discord, yes, a whole basket full of such apples, is the fact that Krim's country has coal and other worth while commodities.

In conclusion, and as regards what price glory, it is here reported that in one battle, in 1921, the Spaniards lost 13,000 men.

RIPPLING RHYMES

DEFIANCE

I, feeling frisky as a colt, to Vulcan cried, "Old chap, I dare you send a thunderbolt to wipe me off the map. Ten minutes by my dollar watch I'll give you—if you hit it proves your smithy is a fake, your power an old wives' tale. I dare you, Vulcan, to produce the bolts you advertise, to send a streak of zig-zag juice a-sizzling from the skies. Here in the limelight's brilliant glare, in language ripe and warm, your flocks of thunder bolts I dare, while cameras perform, and to all quarters of the land the news is sent by wire of how I make heroic stand, quite willing to expire. Quite willing to expire to prove that you're an arrant fake; so now, methinks, it is your move—let all your thunder break." My dollar watch, it tolled along and marked the time I set, and I was standing, hale and strong, though moist with clammy sweat. "This proves," triumphantly I cried, "that creeds are never sane, that all religion is a sham and faith is all in vain. Old Jove Vulcan had his chance to slay me where I stood and show the words his priests advance are sound and true and good. I stood defiant, unafraid, of what might come to pass, and since he failed to make the grade it shows he cuts no grass." I thought the people would applaud and load me down with praise, contribute largely to my wad and fill the air with praise. For it was I who broke their chains and set their spirits free from superstitious fear that reigns wherever faith may be. But all around and everywhere a storm of wrath uprose, men cussed the imbecile who'd dare to tread on Vulcan's toes. They heaped their scorn upon the head that tried to set them free; "Old Vulcan doesn't care," they said, "to cannonade a flea." WALT MASON.

[Copyright, 1926, George Matthew Adams]

CANADA WORRIED

Our neighbors, the Canadians, are as much perturbed over the immigration problem as ourselves, but from a decidedly different point of view. Our immigration is Canada's emigration. Scores of thousands of Canadians are slipping quietly over the line into the United States each year. They are staying over the line and Uncle Sam is doing nothing about it. In fact, he makes the Canadians as welcome as the flowers that bloom in the spring. Canadians are the kind of immigrants who blossom out with factories, farms and other institutions that Uncle Sam wants. But Canada feels that she cannot afford to lose her people. Some of her estimators think that the total number of Canadians in the United States that keeps now runs into the millions. For a country with a total population of less than 10,000,000 this is a large loss.—[July Sunset.

Esperanto

A man took home a booklet on Esperanto and during a meal a guest fegaled the party with extracts pronounced according to the instructions supplied.

At last there came a strange sounding word, evidently pronounced with great difficulty.

"Is that really Esperanto?" asked the host, innocently.

"No," was the reply; "a bone."—[Exchange.

FRIDAY MORNIN

JAPANESE NE
ARTIST ON

Stro Miyauchi Barito
Unusual Ability

Zoellner Quartet P
With Selections

Twilight Hour Brighten
Children's Group

BY MAE FRYCE BROOK

A new guest in our studi
evening was Stro Miyauchi, a
Japanese baritone. He has
of great beauty, reflecting fine
ing. Among his numbers, h
a very splendid reading of
by d'Arcy-Russell.

John Martin at the Gulb
registering piano can alwa
counted upon to give an en
contribution to any concert.

The presence of the Zoellner
tet automatically lifts any p
to the realm of the classic.
performance last evening adde
another star to their already
ing crown. Their program c
with two movements of
Opus 125, No. 1, by Schube
legro moderato, and Adagio. A
charm and beauty of Schube
exemplified in these two move
Two interesting numbers we
Indian themes—Sunrise Song,
Winnebag tribe, and Indian
Dance, of Cheyanne origin, bo
ing compositions of Skilton and
dedicated to the Zoellner Q
"Music of the Spheres,"
Opus 17, No. 2, by Rubinstein
exquisitely done.

NEW ADDITION

Another visiting artist on our
gram last night was Alice C
Slade, soprano, who has come h
make her home. She is a fine
tion to our musical colony. Sh
sung with great success at
Schenectady, N. Y., and at
San Antonio, Tex. Her beau
lyric voice won the admiratio
everyone in the studio.

Leon Ramon, the remarkable
monologist, gave several pi
selections to the delight of
one.

The Scripture reading was giv
Dr. B. D. Snudden, pastor o
Vermont Square Methodist E
pal Church. This was follower b
weekly lecture by Dr. Phillip M
vell of the "Care of the Body"
partment of The Times, who ch
his subject "Backache." This le
will be printed in the Sunday T
Magazine if you wish to preser

CHILDREN PLEASING

The twilight hour brought the
group of charming children.
Dead, little co-star with Lillian
in "The Scarlet Letter," Dickie
duo with his delightful tones of
mor; Jeanne De Bard, the "
Preacher," a most unusually
little person; two pupils of Wi
Pollard, Walter Edgar, 4-yea
reader, and Blanche Hubler, 6-
old reader; Isabelle Pearce, 7-yea
singer, and Doris Velma Short, 8-
old reader. June Brandon added
to the hour with her songs.

On the noon program, Dewey
and Johnson, colored baritone, w
now appearing at the Metropo
Theater, gave several numbers.
young man is rarely gifted, and
a voice of mellow beauty. He
conscientious student, whose voice
been compared to that of Ro
Hayes. It was a great pleasure to h
him as our guest.

The day's broadcast was give
whirlwind finish by an hour's bro
cast by Hoffner's Sunnyland Se
a splendid orchestra.

K-H-J
The Times
AND OTHER LOCAL STATION

12:30 to 1:30 p.m. Los Ang
Railway Orchestra; George O'Ha
ukulele.

6:30 to 7:30 p.m. Piggly Wi
Girls; Baby Jeanette James, 4-y
old reader; Marguerite Bringham,
year-old singer; Margaret Smith,
year-old 'cellist; Laura May and
Schuler, juvenile readers; Pau
Schonfeldt and Martha McCo
in vocal duet; Beryl Pearce, read
Dorothea Frudden, 10-year-old re
of the last three children being fr
the Misses Janes's School in Ho
wood.

7:30 p.m. Nightly Scripture
ing.

8 to 10 p.m. Grace Currey, h
by William MacDougal, Scotch
Indian; Ethel Glassman Clark,
piano; Edward Wise, concertina,
Mona Content, pianist; Arthur
Wake, assistant pastor of W
dure Presbyterian Church, will ap
10 to 11 p.m. Barker's King Pa
ing.

7 to 8 a.m.
KNX (337)—Morning gym class.
KFWB (428.3)—Daily dance exercises
KHJ (341.3)—Health training exercises;
8 to 9 a.m.
KHJ (394)—Good thought service.
KFWB (491.5)—Physical culture exercises.
KFI (467)—Morning exercises.
9 to 9 a.m.
KNX (337)—Inspirational talk; time signals
KHJ (394)—Devotional hour.
KFWB (491.5)—Health training exercises. Ch
KFI (467)—Classic program.
9 to 10 a.m.
KNX (337)—Shopping news.
KMTR (238)—Dad's hour; time signals; o
ne class.
KYAH (549)—Prayer service.
10 to 11 a.m.
KNX (337)—Home service talk; Town Cr
Organ service. Educational talks.
KFWB (278.7)—Sunshine hour.

On Your Camping Trip
Take Mak-A-Kake
and Make Your Own
Real Pancakes

Only takes a minute to add water or milk and stir up the batter.

L-KRIM'S DEFEAT

BY FRANK HANSON

rrhic victory of the com-
nch and and Spanish ar-
result in——?
alone was unequal to the
subduing Abd-el-Krim. In
ing the so-called battle of
Spain lost 13,000 men of
of 20,000, a defeat so se-
t it induced the Spanish
vestre, at the time in su-
command, to commit sui-
t, with the aid of France
rmy of a quarter of a mil-
liers, well provided with
t modern machinery for
the whites' civilization af-

hances were slim,
r friend, Mr. Krim."
fr. James Montague.
e result of the victory, so
bought, will be a fight
he victors for the spoils,
the bickering has com-
already. Spain intends
proceedings against
or the possession of Krim,
nce is ours," say the Span-
Neither the strong, stoical
of Epictetus nor the mild-
of La Rochefoucauld has
died in Spain. There is no
of the heart that promises
and pays so little as ven-
Vengeance is sweet? It
bee its life.
tic Harry Carr was right
wrote that Spain had no
to have colonies. He
came to this conclusion
derstanding that the most
s of all commercial rocks
sion out of proportion to
strength.
s this controversy between
es (France and Spain)
England that intends to
mething to say about any
rangements in Morocco
't forget Italy, the Italy of
i, which calls the Medi-
n "Mare Nostrum."
sputtering of the Italian
already audible and the
newspapers are hinting
y has no call to get mixed
orocco's affairs.
is one wonders also what
of the defeated Krim's
ous correspondence with
, Italy, Germany and Rus-
e French government har-
suspicion that these cour-
ve been aiding their new
foe. But not a letter can

hen, a veritable apple of
yes, a whole basket full of
lies, is the fact that Krim's
has coal and other worth-
mmodities.
nclusion, and as regards
ice glory, it is here repeat-
in one battle, in 1921, the
s lost 18,000 men.

PPLING RHYMES

DEFIANCE

ng frisky as a colt, to Vul-
d, "Old chap, I dare you
hunderbolt to wipe me off
. Ten minutes by my dol-
h I'll give you—if you fail
s your smithy is a botch,
wer an old wives' tale. I
u, Vulcan, to produce the
ou advertise, to send a
of sig-nag juice a-sizzling
e skies. Here in the lime-
rilliant glare, in language
warm, your flocks of thun-
ts I dare, while cameras
and to all quarters of the
news is sent by wire of
make heroic stand, quite
o expire. Quite willing to
o prove that you're an at-
e; so now, methinks, it is
ve—let all your thunders
My dollar watch, it tolled
nd marked the time I set,
was standing, hale and
though moist with clammy
"This proves," triumphant-
d, "that creeds are never
at all religion is a snide
h is all in vain. Old Fe-
ican had his chance to slay
re I stood and show the
his priests advance are
nd true and good. I"stood,
unafraid, of what might
pass, and since he failed
e the grade it shows he
grass." I thought the peo-
ld applaud and load me
th praise, contribute large-
wad and fill the air with
For it was I who broke
ains and set their spirits
m superstitious fear that
herever faith may be. But
nd and everywhere a storm
h uprose, men cussed the
who'd dare to tread on
toes. They heaped their
pon the head that tried to
free; "Old Vulcan doesn't
hey said, "to cannonade a

WALT MASON.

CANADA WORRIED

neighbors, the Canadians
much perturbed over the
tion problem as ourselves.
m a decidedly different
view. Our immigration is
emigration. Scores of
ds of Canadians are slip-
tly over the line into the
States each year. They
ing over the line and Un-
is doing nothing about it.
he makes the Canadians
come as the flowers that
in the spring. Canadians
kind of immigrants who
out with factories, farms
er institutions that Uncle
nts. But Canada feels that
not afford to lose her ol-
Some of her estimators
at the total number of Ca-
in the United States for
ow runs into the millions.
country with a total popula-
less than 10,000,000 this is
doss.—[July Sunset.

Esperanto

n took home a booklet on
te and during a meal a
egaled the party with ex-
pronounced according to the
ions supplied.
st there came a strange
g word, evidently pro-
with great difficulty.
at really Esperanto?" asked
, innocently.
was the reply; "a fish
—[Exchange.

JAPANESE NEW ARTIST ON KHJ

Siro Miyauchi Baritone of Unusual Ability

Zoellner Quartet Pleases With Selections

Twilight Hour Brightened by Children's Group

BY MAE PRYCE BROOKS

A new guest in our studio last evening was Siro Miyauchi, a young Japanese baritone. He has a voice of great beauty, reflecting fine training. Among his numbers, he gave a very splendid reading of "Vale," by d'Arcy-Russell.

John Martin at the Gulbranson registering piano can always be counted upon to give an enjoyable contribution to any concert.

The presence of the Zoellner Quartet automatically lifts any program to the realm of the classic. Their performance last evening added just another star to their already glittering crown. Their program opened with two movements of Quartet Opus 135, No. 1, by Schubert—Allegro moderato, and Adagio. All the charm and beauty of Schubert are amplified in these two movements. Two interesting numbers were the Indian themes—Sunrice Song, of the Winnebag tribe, and Indian War Dance, of Cheyenne origin, both being compositions of Skilton and both dedicated to the Zoellner Quartet. "Music of the Spheres," Quartet Opus 17, No. 2, by Rubinstein, was exquisitely done.

NEW ADDITION

Another visiting artist on our program last night was Alice Conrey Slade, soprano, who has come here to make her home. She is a fine addition to our musical colony. She has sung with great success at WGY, Schenectady, N. Y., and at WOAI, San Antonio, Tex. Her beautiful lyric voice won the admiration of everyone in the studio.

Leon Ramon, the remarkable boy monologist, gave several pleasing selections to the delight of everyone.

The Scripture reading was given by Dr. B. D. Snudden, pastor of the Belmont Square Methodist Episcopal Church. This was followed by the weekly lecture by Dr. Phillip M. Lovell of the "Care of the Body" department of The Times, who chose as his subject "Backache." This lecture will be printed in the Sunday Times Magazine if you wish to preserve it.

CHILDREN PLEASING

The twilight hour brought the usual group of charming children. Joyce Gish, little co-star with Lillian Gish in "The Scarlet Letter;" Dickie Brandon with his delightful sense of humor; Jeanne De Bard, the "Little Teacher," a most unusually gifted little person; two pupils of Winifred Bedard, Walter Edgar, 4-year-old reader, and Blanche Hubler, 4-year-old reader; Isabelle Pearce, 7-year-old singer, and Doris Velma Short, 9-year-old reader. June Brandon added joy to the hour with her songs.

On the noon program, Dewey Leonard Johnson, colored baritone, who is now appearing at the Metropolitan Theater, gave several numbers. This young man is rarely gifted, and has a voice of mellow beauty. He is a conscientious student, whose voice has been compared to that of Roland Hayes. It was a great pleasure to have him as our guest.

The day's broadcast was given a whirlwind finish by an hour's broadcast by Hefner's Sunnyland Seven, a splendid orchestra.

K-H-J
The Times
AND OTHER LOCAL STATIONS

11:30 to 1:30 p.m. Los Angeles Railway Orchestra; George O'Hara, tenor.

6:30 to 7:30 p.m. Piggly Wiggly hour; Baby Jeanette James, 4-year-old reader; Marguerite Bringham, 11-year-old singer; Margaret Smith, 16-year-old 'cellist; Laura May and Billy Schuler, juvenile readers; Pamela Schonfeldt and Martha McCourt, vocal duet; Beryl Pearce, reader; Thelma Frudden, 10-year-old reader, the last three children being from the Misses Janes's School in Hollywood.

7:30 p.m. Nightly Scripture lesson.

8 to 10 p.m. Grace Currey, harpist; William MacDougal, Scotch comedian; Ethel Glassman Clark, soprano; Edward Wise, concertina, and Alma Content, pianist; Arthur Edmin Wake, assistant pastor of Wilshire Presbyterian Church, will speak.

10 to 11 p.m. Barker's King Players.

7 to 8 a.m.

[illegible] (KFV)—Morning gym class.
[illegible] (428.3)—Daily dance exercises
[illegible] (361.2)—Health training exercises; Pop
[illegible] (268)—Good thought service.
[illegible] (491.8)—Physical culture exercises.
[illegible] (447)—Morning exercises.

8 to 9 a.m.

[illegible] (337)—Inspirational talk; time signals.
[illegible] (394)—Devotional hour.
[illegible] (361.2)—Health training exercises. Charts
[illegible] (447)—Chants program.

9 to 10 a.m.

[illegible] (337)—Shopping news.
[illegible] (338)—Dad's hour; time signals; cook-
[illegible] (440)—Prayer service.

10 to 11 a.m.

[illegible] (337)—Home service talk; Town Crier.
[illegible] (394)—Educational talks.
[illegible] (275.1)—Sunshine hour.

On Your Camping Trip
Take Mak-A-Kake
and Make Your Own
Real Pancakes

Only takes a minute to add water or milk and stir up the batter.

Popular Orchestra at KHJ Studio

THE LOS ANGELES RAILWAY ORCHESTRA

DEWEY L. JOHNSON, BARITONE

Baritone at Local Theater

KFOJ (428.3)—Amusement information; markets; weather.
KGO (361.2)—Literary hour.

11 a.m. to 12 Noon.

KFSG (275.1)—Noonday musicale.
KGO (361.2)—Luncheon concert.
KNX (337)—Educational talks.
KPON (332.4)—Music.

12 Noon to 1 p.m.

KHJ (405.2)—Radio program.
KNX (337)—Leighton's Arcada Cafeteria orchestra.
KFSG (275.1)—Noonday musicale.
KFOJ (428.3)—Time signals. Weather reports. Concert.
KNRC (200)—Orchestra.
KFQZ (226)—Merchants' hour.
KFWO (211.1)—Music.
KFRD (245.8)—Noon concert.

1 to 2 p.m.

KNX (337)—The Good Word. The Village Gossips.
KPO (428.3)—Fairmont Hotel orchestra.
KGO (361.2)—Stock reports.
KFRD (245.8)—Noon concert.

2 to 3 p.m.

KNX (337)—Radio matinee.
KFSG (275.1)—Organ recital.
KPON (332.4)—Municipal band concert.
KFO (423.3)—Concert.
KFRD (245.8)—Music.
KGO (361.2)—Auction bridge and music.

4 to 5 p.m.

KNX (337)—Boy Scouts' program.
KFSG (275.1)—Afternoon services.
KPON (332.4)—Press-Telegram news.
KFO (428.3)—Musical concert.
KGO (361.2)—St. Francis Hotel orchestra.
KFI (467)—Concerts.

5 to 6 p.m.

KNX (337)—Leighton's Arcada Cafeteria orchestra. The Town Tattler.
KNRC (200)—Orchestra.
KMTR (238)—Home hour.
KFO (428.3)—Children's hour stories.
KGO (361.2)—Music.
KFWO (211.1)—Golden hour.
KFI (467)—Musical program.

6 to 7 p.m.

KHJ (405.2)—Children's hour program.
KNX (337)—Travelogue. Atwater-Kent orchestra.
KFWB (252)—Dinner hour concert.
KMTR (238)—Press Agent hour.
KYBI (394)—Children's hour.
KNRC (200)—Amusement; music.
KPON (332.4)—Organ recital. Amusement bulletin.
KFO (428.3)—Stock markets. Amusement information. Stutes Restaurant orchestra.
KGO (361.2)—Dinner concert. News items. Weather.
KFQZ (226)—Dinner concert.
KFRD (245.8)—Town topics. Music.
KFWO (211.1)—Music.
KFI (467)—Program.

7 to 8 p.m.

KHJ (405.2)—Children's hour continued. Educational talk.
KNX (337)—Courtesy program.
KFSG (275.1)—Service.
KYBI (394)—Sunday-school lesson.
KNRC (200)—Orchestra.
KPON (332.4)—Feature program.
KFO (428.3)—Concert orchestra.
KFRD (245.8)—Program.
KFI (467)—Music.
KFWO (211.1)—Music.

8 to 9 p.m.

KHJ (405.2)—World news items. Nightly sport resume. News of the Southland. Times de luxe program.
KNX (337)—Sponsored program.
KFWB (252)—Courtesy concert.
KFSG (275.1)—Evening services.
KMTR (238)—KMTR concert hour; program.
KFQZ (226)—Studio concert.
KTAB (240)—Studio program.
KYBI (394)—Special program.
KNRC (200)—Orchestra.
KFSG (315.6)—Artists' ensemble. Dance orchestra.
KPON (332.4)—Courtesy program. Music.
KTAB (240)—Studio program.
KFO (428.3)—Feature program; concert.
KGO—Silent.
KFRD (245.8)—Program.
KFI (467)—Hawaiian program.

10 to 11 p.m.

KHJ (405.2)—Orchestra.
KNX (337)—Legion Studium.
KFSG (275.1)—Back-home hour.
KMTR (238)—Courtesy program.
KPON (332.4)—Elks' frolic.
KFO (428.3)—Dance orchestra.
KFQZ (226)—Quiet program.
KFRD (245.8)—U. S. Grant Hotel orchestra.
KFI (467)—Musical program.

11 a.m. to 12 midnight

KPON (332.4)—Elks' frolic.
KNX (337)—Cocoanut Grove orchestra.

BANDITS ROB STORES AND PHYSICIANS

Two Pharmacies and Pair of Doctors Forced to Give Up Cash to Gunmen

A renewal of hold-up activity was noted yesterday in police records. Among the hold-ups reported were those of two drug stores and two physicians.

Mrs. A. Stearns, a druggist at 800 Temple street, was forced by an armed man to open her safe and her cash register. The robber took $300 from the safe and $100 from the till, backed out, and jumped into a car parked at the curb. Then he drove away.

The Ambassador Drug Company, 3188 West Eighth street, was entered by two armed men who forced F. H. Bowden, a clerk, to hand out the contents of the cash register, amounting to $135.

Dr. Bruce Sterling, 2227 South Hobart Boulevard, and Dr. Verne Mason, 1141 Harvard Boulevard, were walking together near Harvard and Venice Boulevards when a stranger alighted from an automobile near them. Dr. Sterling paused and asked if the man had a match. Instead of the expected match, the man produced from his pocket a revolver and compelled Dr. Sterling to hand over $28 and Dr. Mason, $5. Then he forced them to separate and walk in opposite directions till he made his escape.

Cast Iron Art Display Shown at Park Museum

Dr. William Alianson Bryant, director of the Los Angeles Museum of History, Science and Art, in Exposition Park, announces the opening of the display of the Lamprecht collection of cast-iron technique.

The collection contains more than 900 pieces, artistically arranged under the supervision of the owner, Max Koehler, who is leaving for Mexico on Monday.

Oscar Bach, foremost designer of metal today, on a recent visit to Los Angeles stated that "the Lamprecht collection is unsurpassed as a basis for all metal design."

H. G. MacClyment of Riverside has in mind building a school of design of all metal work and will use the Lamprecht collection in connection with his school as an example of the best art procurable.

The exhibit can be seen at the museum every day from 10 to 4 o'clock, with the exception of Wednesdays.

Juvenile Hall Guard Ousted for Using Rod

Dwight S. Bathurst, an attendant at Juvenile Hall, was suspended yesterday on a charge of whipping one of the wards incarcerated there. Walter Smith, 15 years of age, Mrs. Elizabeth McManus, president of the County Probation Commission, says the dismissal will be made permanent as Juvenile Hall has a stringent rule against corporal punishment.

In announcing the suspension, Miss Edna Mahon, superintendent of the hall, said Bathurst is so popular among the boys in his charge that when they learned of young Smith's action in complaining against him the youngster had to be rescued. He received a black eye at their hands.

Smith is under commitment by Judge Archbald to the Whittier State School for Boys as incorrigible, but has been held at Juvenile Hall because of lack of room at the school, it was said.

Ground Broken at Site of Fox Film Exchange

(Illustration on Picture Page)

Three hundred theater owners and others interested in the motion-picture industry in Southern California, attended a ground-breaking ceremony for Fox Film Corporation's new $150,000 film exchange building on Vermont avenue between Twentieth and Twenty-first streets, yesterday afternoon.

Madge Bellamy, Fox Film star, turned the first spade of earth for the new building and Boyle Workman, president of the Los Angeles City Council, gave an address of commendation on the progressiveness of one of this city's chief industries.

The new exchange will cover 8000 feet of floor space and three immense fireproof vaults will have a capacity of 4500 reels of film.

Rush Meadows Free in Forgery Charge Hearing

Rush Meadows, former college athlete and central figure in a number of recent court cases, yesterday was once more freed of charges preferred against him.

Meadows appeared for preliminary hearing before Municipal Judge Ballard, charged with having forged the name of Superior Judge Oates to an interlocutory decree of divorce for which Mrs. Elvira Willet is said to have paid him $45.

At the hearing yesterday it was brought out in the evidence that Meadows had given Mrs. Willet what purported to be a divorce decree, but that the name of Judge Oates had been signed on it by some other person than Meadows. Inasmuch, however, as no court had ever made a judgment in the divorce proceedings of Mrs. Willet, it was ruled by Municipal Judge Ballard that there could be no judgment forged, and the case against Meadows was dismissed.

Meadows is now awaiting decision on an appeal he made from a Federal court judgment convicting him of receiving stolen Liberty bonds. In other charges brought against him, he has either been freed or the case dismissed.

GARBAGE COLLECTION FROM FRONT FOUGHT

On recommendation of City Engineer Shaw, the Board of Public Works has recommended to the City Council that the request of the Highland Park Ebell Club that garbage collections be made from the rear instead of from in front of houses be denied. The City Engineer pointed out the extra expense of collecting garbage from the rear of houses, saying that it amounts to several hundred dollars a year.

CATTLEMAN ASKS LARGE SUM IN SUIT

Nevada Rancher Demands $100,150 from Man Who Once Sued Him

Otto Meek, millionaire Nevada cattleman and rancher, and former resident of Flintridge, yesterday filed suit in the local Superior Court for $100,150 damages against Sidney F. Brock, whom he charged with malicious prosecution.

On May 24, last, Meek stated, the defendant procured a complaint from the District Attorney's office here charging Meek with grand larceny and operating a motor vehicle without the consent of the owner. Meek, who said he was in Nevada at the time, declared he was arrested by the Sheriff of White Pine county, Nevada, but was allowed to come here to clear himself of the charges.

When he explained his side of the case to the District Attorney, Meek asserted, the former procured the dismissal of the charges before Judge Ambrose of Municipal Court.

According to Meek's attorneys, Halverson and Price and C. L. Farr, the charges against Meek grew out of what appeared to be a dispute over the ownership of an automobile. The attorneys stated Meek had purchased the car from Brock, giving the latter some diamonds for consideration, but that Brock later claimed the automobile as his property.

Potato Prices Take Tumble in Valley Sections

MISSION ACRES, July 1.—Judging from the prices at which new Irish potatoes are beginning to sell here and in other parts of San Fernando Valley, potatoes this year are going to be cheap. Ranchers for a week or more have been offering lugs for 50 cents, and a great number have been bought locally and by autoists who drive out into the valley areas. Potatoes are being dug almost everywhere by the ranchers. A month or so ago, before the new crop started to come in, Irish potatoes were a luxury, so far as prices were concerned. Local retail stores here, at Van Nuys and Lankershim sold Irish potatoes at two and three pounds for a quarter. The price now generally is about 50 cents for a lug of twenty to thirty pounds, the larger weight being for potatoes of the smaller sizes. Within a short while now there will be a large sweet-potato crop, a large acreage of this vegetable having been planted in the valley this spring.

Minister and Bride Off for Alaskan Tour

Rev. Harry O. Anderson, evangelist of Oakland, and his bride, formerly Miss Mildren E. Price, daughter of William Price, superintendent of the Union Rescue Mission, left Los Angeles yesterday on a two-months' honeymoon in Alaska.

The wedding, which was solemnized last Tuesday in the home of the bride, 6316 Ruby street, was the culmination of a romance which started three years ago when Rev. Anderson was conducting a revival at the First Baptist Church, and continued while he was visiting the Holy Land. They were married by the brother of the groom, Rev. J. P. Anderson of Valentine, Ariz. The bride was given away by her father. Miss Deloris Weist acted as bridesmaid, and the wedding March was played by Mrs. Guy Bush.

Mr. Anderson is 34 years of age and has been engaged in evangelical work for the past seven years. He is a minister in the Baptist church. At present he resides in Oakland and attends a medical school. The bride is 22 years of age, and is a graduate nurse. It is the first marriage for both of them.

Suspect Held in Attempted Theft at Store

Suspected of being the partner of Frank McGettigan, 28 years of age, who, according to police, was shot in the right leg early yesterday morning while trying to enter a department-store at Ninth and Broadway, James J. McGill, 27, was arrested at 223 South Beaudry street yesterday.

Bryan Irvine, a special watchman, reported he saw two men climbing in a window and opened fire. One of the men escaped, he said.

McGettigan and McGill were charged with suspicion of burglary. McGettigan was taken to the prison ward of the General Hospital.

Police Quiz of Juvenile Hall Will be Asked

Councilman Jacobson announced yesterday that at today's session of the City Council he will introduce a resolution directing the police department and the City Prosecutor to make an investigation of the charges of cruelty of inmates at the county Juvenile Hall.

The Councilman said that as the city pays 60 per cent of the county taxes, the people of Los Angeles have an interest in knowing whether or not Juvenile Hall is being managed in a humane and efficient manner.

CITY COUNCIL ADOPTS ARROYO DRAIN PLANS

The final ordinance for Section No. 3 of the Arroyo de la Sacatela storm drain was adopted by the City Council and the next step will be the awarding of the contract by the Board of Public Works. This section will cost about $1,000,000 and will provide drainage into the main drain from the district bounded by Griffith Park, Western avenue and Alvarado street. The main section has recently been completed at a cost of $1,391,000. The entire improvement was divided into three sections, and will provide drainage for storm waters for the entire Wilshire and most of the Hollywood district.

Store Open All Day Saturday

Coulter Dry Goods Co
FOUNDED in 1876

Main Store, Seventh Street at Olive — Branch Store, 215 South Broadway

Continuing the July Blanket Sale

IN the 1926 July Blanket Sale at Coulter's we offer better values, greater assortments and much lower prices than we have ever previously been able to secure.

It will pay you well to select your bedding now, even if you do not really need it until colder weather arrives.

Remember, all Coulter merchandise is first quality. We sell no "Seconds!"

Blankets — Comforts Mattresses — Pillows Bed Springs — Cushions
Couch Blankets—Automobile and Steamer Rugs

The only items not reduced are Kenwood Blankets, De Luxe Bed Springs and Sealy Mattresses.

A Few Outstanding Values

Part cotton plaid blankets, reg. $6.85; pair $4.95
All-wool plaid Blankets, reg. $10.00; pair $7.95
St. Marys Wool Plaid Blankets, reg. $11.25; pair $10.45
Single part-cotton blankets in tan, reg. $6.85; each $4.95
Part-Cotton Plaid Blankets, reg. $4.95; pair $3.95
100 per cent. pure wool plaid Blankets, reg. $15.00; pair $11.95
100 per cent. pure wool St. Marys plaids, reg. $18.25; pair .. $16.25
Lambswool comforts, reg. $8.75; cotton silkoline covered; sateen borders—the majority in blue, each $6.95
Imported Italian automobile robes, reg. $15.00; each $9.95
Down-filled comforts, reg. $26.75; size 6x7; each $21.75
High grade duck feather pillows, reg. $10.00 pr.; size 21x27, pair, $7.95

(Second Floor—Coulter's)

WIFE MUST PROVE BABY BORN TO HER

Failure to Produce Nurse or Doctor Wins Husband Cut in Alimony

Until Mrs. Adeline Morris can offer more corroborative evidence that she is the mother of the baby she claims is hers, she will be entitled to draw only $30 a month alimony from John Morris, her husband, according to an order made yesterday by Judge Keeler, who was called to pass upon the question of the child's maternity.

The case was first before Judge Keeler several weeks ago on petition for alimony pending the trial of divorce proceedings between Morris and his wife. At that time Morris questioned the representation that he and his wife were the parents of the baby and asked through his attorney, J. Everett Brown, that his wife produce in court the physician and nurse that were supposed to have attended Mrs. Morris at the birth of the child.

Mrs. Morris declared that she did not know the whereabouts of the nurse, and that the doctor who had attended her was a fugitive from justice. Judge Keeler granted a continuance in order to give Mrs. Morris time in which to locate the nurse, and in the meantime ordered Morris to pay alimony of $30 a week.

Yesterday, however, when the case came up again, it developed Mrs. Morris had been unable to find the nurse or the house in which she declared the baby had been kept for some time.

Owing to Mrs. Morris's failure to locate the nurse, Judge Keeler ordered the reduction of alimony to $30 a month, with the provision, however, that if she locates the nurse in the future and establishes her claim of motherhood of the baby, she will be given a retroactive order entitling her to more alimony.

BRANCH OFFICE OPENS AS ASSESSMENT HELP

To assist the 40,000 property owners in the large district which has been assessed to pay the $1,391,000 cost of Section No. 1 of the Arroyo de la Sacatela storm drain, the City Council was notified yesterday that the Municipal Bond Company has opened a branch office at Sixth street and Western avenue where the assessments may be paid. The Council yesterday delivered the assessment roll to the company for use at the office. Assessments of $25 or less on each lot must be paid before the 20th inst., or a penalty is attached, but those in excess of $25 can be permitted to go to bond if the property owners desire, and are payable over a ten-year period.

FUND ASKED TO GET GARBAGE AT WATTS

The city of Watts having recently annexed to Los Angeles, the Board of Public Works yesterday asked the City Council for an appropriation of $2400 to pay for garbage and rubbish collection in the newly annexed Watts territory during the new fiscal year which began yesterday.

MORE BATHING SUITS ORDERED

Approximately 10,000 more bathing suits are needed at the municipal swimming pools maintained by the Los Angeles Playground and Recreation Department, due to the opening of new pools and to the spread of the patronage. Yesterday 460 dozen were ordered, after samples and bids had been submitted.

All the lowest bids submitted were by Los Angeles firms, and the purchases were divided on the basis of prices between two companies.

Today & Tomorrow
Days of Special Opportunity in the
46th Annual Summer
Sale
at Barker Bros
7th STREET
FLOWER & FIGUEROA

ORATORY FLOWS OVER WEEDS

Council Decides to Do Nothing After Much Argument; Ordinance Ordered Drawn to Permit Wheeled Restaurants After Further Talk

Twelve members of the City Council present at yesterday's session observed the advent of July by laying aside the heavy cares of statesmanship and devoting most of their time to debating two subjects of rather popular appeal—restaurants on wheels and weeds.

First, as to the weeds. This furnished an opportunity for oratory to Councilman Hall, the champion of wholesale drastic weed removal from vacant lots.

Communications representing the first grist of the annual summer protests against weeds on vacant lots were before the Council, and most of the Councilmen waggled their heads in despair at ever solving the problem. Not so Councilman Hall.

"I have submitted a definite, constructive suggestion for abating this nuisance," said Councilman Hall. "Let the city forces clean up these weed-covered vacant lots and attach the bills for the work to the tax bills of the property owners."

"No money in the municipal cash drawer," said the Council.

"Why," said Councilman Hall, "an initial appropriation of $10,000 would start the work and a permanent revolving fund of $75,000 would be sufficient. We'll get the money back with the taxes."

"No money," said the Council despairingly.

Councilman Ash called attention to the fact that citizens now can file complaints with the City Prosecutor against property owners who refuse to clean their lots of weeds and rubbish and that the property owners can be arrested and fined or jailed if they do not abate the nuisance. The Councilman also said that complaints to the police department would result in policemen hunting up lot owners and ordering them to clean their lots of weeds.

That was that, and the Council next turned its attention to the perambulating restaurants.

"If we open the door to restaurants on wheels, why not drug stores, grocery stores and in fact the whole business of the city on wheels. Why not protect the merchants who are in buildings paying rent from these perambulating businesses?"

"I am single so I eat anywhere, and I have eaten in those Pullman-car restaurants," said Councilman Hall. "If we make them fireproof I can see no objection to them."

So the Council took sides on the matter and debated long and loudly with the seriousness of a discussion on the World Court or the League of Nations. Finally the dining cars won when the report of the Building and Safety Committee was adopted, starting under way an ordinance which would authorize the wheeled restaurants provided they are set away twenty-five feet from other buildings and are made practically fireproof. A previous requirement that the consent of 60 per cent of the property owners within 300 feet of the proposed wheeled restaurant be obtained was removed by the terms of the committee's report.

The City Attorney will now prepare the new wheeled-restaurant ordinance and then the Council will debate the matter again when the ordinance is presented.

IRISH WILL PICNIC

Irish step dancing will be a novel feature of the program arranged for the eleventh annual Irish picnic and reunion at Rose Hill Park next Sunday. Those who will appear in this particular feature are the Misses Eileen O'Gorman, Josephine Rock, Mary Kelly, Eileen Ford, Julia Maurer and Alvira Griffo with Messrs. Leo Bartuma, Michael Regan, William Sullivan, Robert Westover and Henry Ford. An attendance of 5000 is expected at the picnic. Free busses will run to the picnic grounds from Lincoln Park.

Of Interest to Women.

Home Hints Entertainment

Shop News Timely Topics

SOCIETY

BY JUANA NEAL LEVY

One of the lovely affairs of the day will be the dinner party with which Mr. and Mrs. Harold Ensign Longley (Dorothy Brain) are entertaining at their home, 615 South Commonwealth avenue, in honor of Mrs. Percy Brooksbank (Annabelles Ralphs) of London, Eng., who is visiting her mother, Mrs. George Albert Ralphs, at her Santa Monica home, and Douglas Crozier of Honolulu, who has just been graduated from the law college at Cornell University, Ithaca, N. Y., and is en route to his home and a house guest of the Longleys, while visiting here. Others included will be Mr. and Mrs. Robert Osgood (Margaret Moses,) Mr. and Mrs. Edward Moses, Miss Elinor Moses, Miss Miriam Thomas, Stanfell Forbes and Felix Chappelet.

Approaching Marriage

Mr. and Mrs. Ernest Grill of 626 North Mariposa avenue announce the marriage of their daughter, Miss Mary Eleanor Grill, to Lieut. Donald Roderich Osborn, Jr., U. S. N., the ceremony to take place in St. Paul's Cathedral, tomorrow afternoon.

Church Ceremony

One of the loveliest of the late June weddings was that of Wednesday evening when Miss Sara Louise Mayer, attractive daughter of Mr. and Mrs. Harry Charles Mayer, became the bride of Wilbur Berger Jager, son of Mr. and Mrs. William P. Jagar of San Francisco. The ceremony took place in the First Presbyterian Church, Hollywood, with Dr. Courtland Myers officiating, assisted by Dr. John McCallister. The church was beautifully decorated with a profusion of white and pink blossoms and greenery, while hundreds of tapers twinkled on the altar and adown the aisles of the church. Preceding the ceremony a musical program was given by Amado Fernandes (tenor) and Gentry Baskette (mezzo-soprano,) accompanied by Ines Duisseret.

Mr. Mayer gave his daughter into the keeping of the bridegroom at the altar, and the bride was very lovely in white trousseau satin fashioned after simple lines with tight basque and yoke of rose pointe and duchesse lace, the skirt very full and long, touching the floor in the back and shorter in the front. The veil of rose pointe and tulle was caught into a cap of the rose pointe and she carried orchids and lilies of the valley.

Mrs. Reid Parsons Wasson was matron of honor in gown of pale green taffeta fashioned after the same model as the bridal gown, and trimmed with tulle. She carried pink roses while the four bridesmaids, Miss Lucy Offutt, Miss Mary Hubbard, Miss Marjorie Hart and Miss Edith Kennedy, wore similar frocks in the peach taffeta and carried sweet peas and roses in the pink tones with maidenhair ferns and tulle.

Walter Dox served Mr. Jager as best man and the ushers were Justin Kennedy, Ted Phillips, Reid Parsons Wasson, and Edward Bogardus, Jr. Little Edith Rockwell was flower girl while her brother, George Rockwell, carried the ring. A wedding reception for the relatives, bridal party and a few close friends followed the ceremony at the home of the bride's parents in the Los Altos Apartments, Wilshire Boulevard, and later Mr. and Mrs. Jager left for a honeymoon through the north, their itinerary including Lake Louise, Banff and the Canadian Rockies. They will be at home temporarily in San Francisco, planning, however, to make their future home here. Both Mr. and Mrs. Jager were graduated from University of California at Berkeley.

Mrs. Mayer received her guests in a rose pink beaded gown.

Bean-Ives

Of more than usual interest in collegiate circles was the marriage of Miss Erma Bean, daughter of D. O. Bean, to Burdette L. Ives. The ceremony took place at sunset Wednesday evening in San Diego with Rev. Frank Linder, D.D., of the First Methodist Church officiating.

John T. Bailey, college room-mate of Mr. Ives, served him as best man. The bride, one of the popular members of the young college set, was graduated from the University of Washington. Her former home was in Spokane. She is a member of the Pi Beta Phi Sorority and made her home for the past year at the chapter house at University of Southern California.

Mr. Ives is an alumnus of University of Southern California and a member of the Phi Kappa Tau, Skull and Dagger campus honorary fraternities and business manager of the year book, El Rodeo. He was graduated this past month, receiving his diploma in electrical engineering. As a special recognition of his work during the four years he was chosen among the six seniors selected by the General Electric Company to continue their training in an eighteen months' course at Schenectady, N. Y. After their wedding trip Mr. and Mrs. Ives will go East to live, stopping en route in New Orleans and other points of interest.

At Beach Club

One of the enjoyable affairs of recent date was the dinner party with which Mrs. H. P. Jackson entertained at the Edgewater Club, Santa Monica, the occasion celebrating her birthday anniversary. Summer blossoms, roses and attractive place cards formed the decorations of the dinner table, where covers were arranged for Mr. and Mrs. John Mitchell, Mr. and Mrs. Morse Dallett, Mr. and Mrs. Wiolliam Waibel, Mrs. Dion Rundel, Wyclif Taylor, Miss Athalda Jackson, Oliver Griffith, Larry George and the hostess.

Wedding Announced

Announcement is made of the marriage of Miss Bobbie Maxwell, daughter of Mr. and Mrs. S. E. Maxwell of West Ninety-first Place to John Scanlon, Saturday, June 19, last, with Rev. C. R. Hatfield officiating in the presence of relatives and a few close friends. Mme. Pickering of Hollywood sang preceding the ceremony; and the house was decorated with a profusion of white flowers, ferns and candles.

The bride was charming in a simple girlish frock of white georgette, trimmed with wide gold lace. The veil of tulle was held in place by orange blossoms and she carried white roses and sweet peas.

After a wedding trip to Hotel Del Coronado Mr. and Mrs. Scanlon will be at home at 334 West Ninety-third street.

Home Wedding

The marriage of Miss Virginia Stiefel, daughter of Mr. and Mrs. M. R. Stiefel of Salt Lake City, to Eugene E. Doree was solemnized Wednesday, the ceremony taking place in the beautiful new home at 345 South Rexford Drive, Beverly Hills, which Mr. Doree has just completed as a gift to his bride. Rev. F. Ellsworth Smith officiated. Immediately following the ceremony Mr. and Mrs. Doree left on their honeymoon in Yosemite, Lake Tahoe and other northern points. They will be at home to their friends here after August 1.

ONE OF BRIDES OF PRESENT WEEK

Future Home Will be in Schenectady

[Bates for National Illustrated News Syndicate]

Mrs. Burdette L. Ives

ONE of the attractively appointed weddings of the week was that of Wednesday when Miss Erma Bean, daughter of D. O. Bean, became the bride of Burdette L. Ives, the ceremony taking place at sunset in San Diego, Rev. Frank Linder, D.D., of First Methodist Church officiating.

Mrs. Ives was graduated from University of Washington, and is a member of the Pi Beta Phi Sorority, having made her home at the chapter house of University of Southern California for the last year. After a wedding trip in the East, Mr. and Mrs. Ives will make their home in Schenectady, N. Y.

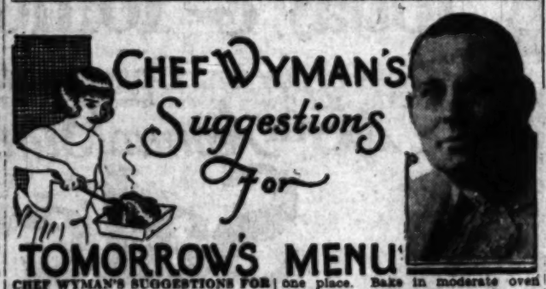

CHEF WYMAN'S SUGGESTIONS FOR TOMORROW'S MENU

Breakfast

Strawberries and Cream
Ham Omelet
Toast Jelly
Milk Coffee

Luncheon

Fillet of Lamb Chops
Italian Salad
Peach Pie
Tea

Dinner

Vegetable Country Soup
Chow Chow
Baked Ham
Spinach Sweet Potato
Romaine Lettuce, French Dressing
Almond and Cherry Mousse
Coffee

FILLET OF LAMB CHOPS

Cut and trim cutlets from the leg of lamb, brush with beaten eggs and dip in white soft bread crumbs, to which a little chopped parsley, lemon peel and pepper and salt have been added. Repeat the bread crumbing, also the egg, so that cutlets have been covered twice.

ITALIAN SALAD

Take three cupfuls of cooked green peas, three tablespoonfuls of cooked carrots, three tablespoonfuls of diced cooked turnips and three tablespoonfuls of cooked string beans, all mixed together. Into a French dressing mix some chopped gherkins, olives and chives, moisten the vegetables with this mixture and garnish with pickled beets cut in fancy shapes.

PEACH PIE

Line a pie plate with crust. Take nine peaches, wash them and dry in linen cloth, then cut in halves, laying the fussy side downward in pie crust, very close. In each half place one tablespoonful of sugar, a good-sized piece of butter, a sprinkling of cinnamon, and over all grate the rind of a lemon. Fold over edge of pie crust one inch toward the center of pie; in that way juice remains in one place. Bake in moderate oven three-quarters of an hour. Can be eaten with sweet cream poured over.

VEGETABLE COUNTRY SOUP

Two cupfuls of carrots, two cupfuls of potatoes, two cupfuls of onions, two cupfuls of cabbage leaves, two cupfuls of tomatoes, three slices of bacon, two cupfuls of turnips, one cupful of green peas, one cupful of celery, one cupful of leeks, one tablespoonful of parsley.

Cut fine all the vegetables, chop parsley. Place all in soup kettle, cover with enough water, about one cupful for each person, simmer for one and one-half hours very slowly, add about one pint of water as it boils down, the vegetables absorb the fluid. When ready to serve remove the bacon, as that is used only to flavor soup.

BAKED HAM

Soak fourteen pounds of ham overnight, place on to boil in hot water, with one carrot, two onions unpeeled, one-half teaspoonful pepper corns, one bay leaf, one-half cup of brown sugar, boil two hours, cool in the water, remove the skin, leaving one-half inch of fat. Stick in about twenty cloves, rub well with one-half cupful brown sugar and one-half teaspoonful of English mustard moistened with orange juice. Roast in moderate oven three hours, baste with two cups of water that the ham has been boiled in and a cup of cider.

ALMOND AND CHERRY MOUSSE

One cupful sugar, one cupful water, whites of three eggs, one pint whipped cream, one teaspoonful almond flavoring, one tablespoonful sherry, one cup chopped almonds, one cup chopped cherries.

Boil sugar and water until it threads, pour slowly onto the stiffly beaten whites and when cold fold in the whipped cream, add the chopped nuts and cherries and the flavoring. Put in a small covered pail and bury in ice and salt five hours. Turn out on platter, press lady fingers around mold, decorate with candied cherries.

[All rights to reproduce reserved by A. L. Wyman.]

HOUSEHOLD SUGGESTIONS

Household Efficiency

Triplicate saucepans save space and gas.

Don't forget the weekly bath of the bread box.

A wineglass of cream after each meal is a weight producer.

Root vegetables will keep best on the floor of a cold larder or cellar.

For the very best results, linoleum should be cemented to the floor.

Don't pour water on burning fat, smother it with flour or an old carpet.

Ground coffee should be bought in small quantities or the flavor will be lost.

Old-fashioned magazines would be a joy to the little girl who lives near you who is just at the paper doll stage.

Easter Practicing

If you practice a great deal on the piano, try using a straight-backed dining-room chair instead of the piano bench. Your back will not get that unearthly kink in it if it is supported a bit.

When the Cake is Done

When the cake is to be taken from the oven it will be firm to the touch when lightly felt on top. It will have shrunken a bit from the sides of the pan. And a toothpick thrust through it will come out perfectly clean and dry.

No Rush

About now the wise woman is collecting sewing to do on the porch this summer, and it is this woman who always has her presents wrapped and addressed two weeks before Christmas.

Diet and Health

By Lulu Hunt Peters, M.D.

Author of "Diet and Health" and "Diet for Children"

ANSWERS TO MOTHERS

EFFECTS OF NURSING ON MOTHER

"God could not be everywhere; therefore, He made mothers."—Jewish proverb.

Mrs. B. wants to know if it is possible that a mother's mental and physical strength could be decreased by nursing her baby.

I never heard of a woman's mental strength being decreased by nursing her baby. On the contrary, it is usually increased, for she knows she is doing the right thing to protect her baby's life. The fact that she is fulfilling her responsibility, giving her child the nourishment which is going to make it more disease-resistant and stronger and healthier in every way, could have no other mental effect than that of improvement.

Moore tells of an eminent English specialist of mental disease who found insanity so much more frequent among persons who had been bottle-fed than breast-fed that he gave up his specialty and has since devoted his life to a campaign for breast feeding! (I feel almost as emphatic about this as does the specialist, and sometimes I think that if on our mother's day I would specialize on the importance of breast-feeding, as I do on overweight on other days of the week, I might accomplish more in preventive medicine.)

In the physical line it has been found that many apparently frail women have become more robust and are healthier by the complete experience of motherhood.

There are only a few conditions under which a mother should not nurse her baby—cancer of the breast, tuberculosis, insanity in the mother and temporary cessation of nursing during abcess of the breast and some infections.

Nurse your baby, Mrs. B. A child should have the breast for most of his feedings until about nine months of age; then he can be gradually weaned.

ORANGE JUICE AND MILK

Mrs. D.—Instead of giving your boy more milk between meals, in order to cause a gain in his weight, I suggest you give him a glass of orange juice. Orange juice has a high content of the Vitamin B (the anti-scorbutic and appetite-stimulating vitamin.) Aside from its vitamin, it has 100 calories of energy food to the glassful in the form of fruit sugar.

Experiments with undernourished children have shown that for a between-meal lunch a glassful of orange juice will stimulate the appetite of some of them and, therefore, affect the growth and weight, more so than milk.

But do not think that orange juice can take the place of milk; it can not, for it has very little protein and lime and it is not high in the growth vitamin.

BOTTLES

Mrs. M.—The bottle need not, and should not, be given after the first year. The year-old baby should be taught to drink from the cup. The fact that you are giving your child of 3 a bottle night and morning may be one of the reasons he is refusing the solid foods he should have.

Have you a modern book on feeding children? We have a list of such books which you may have by sending self-addressed stamped envelope with your request. Allow two weeks for its receipt.

Tomorrow—Monday We Celebrate.

My dear Followers: When sending for material which we offer you, please remember to enclose a stamped, self-addressed envelope bearing your full name and address. The penalties on reducing and gaining is the only one for which you must enclose ten cents in stamps extra. Address your letters to me in care of this paper. Make them as brief as possible, not over 250 words, and type or write them legibly with ink. Please sign your name as follows: "A good faith—one will see me to it in any way. Remember it is impossible for me to diagnose for you or to answer you personally I appreciate very much the beautiful letters you send me and regret it is impossible to give you individual advice. The questions you ask will be answered in the column as soon as possible, if they are of general interest. Don't forget the Stamped, self-addressed envelope if you expect me to send you the information I have offered.

[Copyright 1926 by The George Matthew Adams Service.]

The LAST WORD

By ALMA WHITAKER

BY ALMA WHITAKER

"Oh, you poor dear, how can you stand it?" say her friends, but Martie laughs and declares she is happier than she has ever been in all her life before.

And Martie is 40 years of age now. When she was 17 years of age, she married a man much older than herself "just for spite." But she paid for that. For eight years she supported him and the three children that were born of the marriage (besides losing three of them.) She used to cook and wash for teamsters. But anyway, the three babies were healthy darlings.

So when Martie was left a widow, breadwinning came easy. She moved to another town and raised the children well, got a little home together, and saved a few hundred dollars.

HER FIRST ROMANCE

Then she met an ex-service man, home from France. And fell deeply in love with him—her very first romance at the age of 32. The children and her friends all considered her a fool, for the war veteran not only was penniless, jobless, but he had lost the sight of one eye, the hearing of one ear, and his feet had been frozen in the trenches, so that he had difficulty in walking. And, what they considered worst of all, he was four years younger than Martie.

"So I guess he just was marrying me for a home and a nurse then," sighs Martie. And in her lucid intervals, even before they were married, Martie knew this in her heart.

But, all the same, the romance transformed her from an "old" woman into a happy young one full of hope. She used her savings to set her soldier up in business—with a partner who proved dishonest—so pretty soon they had lost money, business, home and half-paid-for car.

But instead of this bringing bitterness and regrets, as it might have done, the calamity brought Martie and her lover closer together. Her soldier proved true and fine in this test. So now they are camped out in a borrowed tent and both of them are working on a ranch job where the wages are small, but steady—but it is happy, healthy work.

"Maybe I am living like a squaw," laughs Martie, "but my housekeeping is so easy and it is wonderful to be free of all the business troubles and struggles. Nobody need be sorry for me. I am starting life all over again with a man I love. I feel as if I am just enjoying a camping summer vacation. My man is so dear and good, and just does everything in the world to try to make up to me for losing my home and bit of money."

Martie wanted us to know all this because she had read our story a few weeks ago about the man of 40 who was so sorry for himself because he had been fired from his life job and only had $1000, and was confronted with the "horror of starting life all over again." Martie approved of our reminder to this man that "the only people who really enjoy life are the ones that are always starting life all over again." She wants other readers to know how happily it has worked out in her case.

"Lots of my friends think I am just being game and pretending to be happy to save my pride," laughs Martie. "But there is no pretense about it. I am really very, very happy and can see where all our seeming woes were very much for the best. And any money we make now is "our money," not just "my money." It was the best thing that could have happened for my young husband's pride—and health."

We received to many despairing letters to this column that it is a joy to record one like Martie's.

[Copyright, 1926, by the McClure Newspaper Syndicate.]

Lecturer Finds East Thinking of California

That the people of the East and especially the important business men now realize the sense of growth of California in population and industry is the opinion of M. E. Appelbaum, director of salesmenship of the La Salle Extension University for Southern California and Arizona, who recently returned from a lecture tour of the principle eastern cities.

"They no longer think or have the impression that California is simply cut up into subdivisions by real estate men, or that the people here depend solely on visitors. They also have learned the difference between a seasonable climate as against an all year-round climate such as California's," Mr. Appelbaum declared yesterday.

He said that among eleven presidents of large concerns with whom he talked he found the following:

Three were in the process of liquidating their interests to come to California to live.

Five had definitely arranged to visit here during the summer or winter.

Two had already been here but on account of business conditions in the East could not make this State their home although they expressed a desire to do so.

One wanted to come here but was held back by family ties.

Mr. Appelbaum said the research experts of La Salle University reported business conditions very good throughout the country except for a little reaction at the present time due to unseasonable weather. He predicts that California will surpass in property in the next few months even the year of 1925.

Mr Appelbaum is opening a series of lectures for the public on next Wednesday and Thursday at La Salle Lecture Hall, 815 South Hill street.

Trial of Filling Station Concern Gets Under Way

Trial of the Pauley Oil Company, E. L. Pauley, its president and two employees on a charge of substituting oil began yesterday before Municipal Judge Frederickson and a jury, and will continue today. The chief witnesses yesterday were C. L. Whitehead, the complainant, and head of the Consumers Protective Bureau, and Ed C. Cheney, an analytical chemist.

Whitehead said he asked at a filling station run by the company for a particular brand of oil, and that oil was drawn from a container bearing the name of that brand and sold to him. Cheney declared the oil sold was of inferior grade, testing 26.6 by gravity, while the brand asked for has a minimum gravity of 29. Other witnesses were W. C. Wornall, an investigator, and Charles A. Wallace, City License Clerk.

It was testified the Pauley Oil Company operates fifty-six filling stations.

LA TOSCA HOTEL TO ADD THREE STORIES

Harry Sugarman, president of the La Tosca Hotel Investment Company, announced yesterday that three more stories are to be added to the La Tosca Hotel on Figueroa street. The La Tosca opened its doors only five months ago, and since that time, Sugarman said, has not had a vacant room. In addition to the height addition, the width of the building will be increased to permit of construction of a large "green room" dedicated to the use of stage and screen players, the La Tosca having been constructed primarily as a hotel for theatrical people. The additions are to be Class A construction and are being planned by L. A. Smith, architect. They will give the hotel 130 more rooms.

CAFE NOTES

Screen writers' night will be celebrated at the Hollywood Montmartre Cafe this evening with Trilby Clark, film actress, as guest of honor. The evening's festivities will include a scribes' dancing contest, the winning couple of which will receive a Montmartre loving cup. Miss Clark will act as judge of the contest and award the prize. A program of vaudeville numbers is now being arranged by Eddie Brandstatter, owner of the cafe.

Since Brandstatter has been dedicating Friday evening of each week to the scenario writers of Hollywood, the Montmartre has grown to be more and more of a rendezvous of the screen scribes.

Brandstatter has now arranged for a matinee dansant every Friday.

The regular week-end fashion revue will be held Saturday noon, with the filmland frolic taking place Saturday evening.

Gino Verdi and his orchestra will give a program of classical music Sunday evening.

Patrons of cafes will be glad to know that Foster Curry is back in the hotel and entertainment world again, with the opening of his Night Club scheduled for Saturday, the 3rd inst., at the Merritt Jones Hotel at Ocean Park. McAdam of Hollywood, who was responsible for much of the work at Grauman's Egyptian Theater, has decorated the dining-room in unique and picturesque style with the night-club atmosphere prevailing. Rod Loring's orchestra and special entertainers, including Audrey Ellis, will provide dance music and entertainment. Foster Curry formerly operated Camp Curry in the Yosemite and Curry's Lobec Lodge on the Ridge Route. He also operates the Merritt Jones Hotel at Ocean Park in connection with the cafe.

It will be "Topsy and Eva" night Sunday at the Plantation Cafe in Culver City. The Duncan sisters, Vivian and Rosetta, who are now playing at the Mason, will be guests of honor for the occasion. They will appear at the cafe immediately following the regular presentation of the show at the theater. Manager Dave Wolf is arranging a series of events for the evening, the climax to be a dancing contest for the Duncan Sisters' trophy.

The dining-room of the St. Ann's Inn at Santa Ana is kept very busy these days meeting the requirements of bridge hostesses and arranging luncheons for various business meetings.

The excellent food and unexcelled service maintained by the Inn have spread its popularity over all Southern California.

A new show is now running at Frank Sebastian's Cotton Club Cafe in Culver City. The Original Creole Cuties with Frisco Nick, Martha Ritchie and Strut Mitchell are featured, with Tin Can Henry's Harmony Hounds playing peppy dance music.

Medicine Clay Damage Action Ruled no Case

Suit for $55,000 damages brought by F. A. Crawford against Ernest G. Brookman involving claims to formulas for making medicines and balms from mineral clay was dismissed yesterday by Judge Wood, who held Crawford should have brought an action for an accounting rather than one based on alleged fraud. Judge Wood asserted in his opinion, the complaint did not state a cause of action for fraud.

Crawford asserted he had discovered the mineral clay deposits, and perfected the formulas with the assistance of chemists employed by him. Later, he said, he agreed to reveal the formulas to Brookman under the asserted representation that the latter would promote the medicines on a national basis and give him 50 per cent of the profits. Crawford asserted alleged representations were false and designed to gain knowledge of his formulas. Brookman had filed an answer in which he denied Crawford's charges.

Sir Henry Wood on Way to Lead Bowl Concerts

SIR HENRY WOOD

Sir Henry Wood, conductor of the London Symphony, who will appear in the Hollywood Bowl the 30th to 31st insts. sailed from Liverpool for America yesterday, according to cable dispatches received by the Hollywood Bowl Association.

Sir Henry is accompanied by Lady Wood and will proceed directly from New York to Los Angeles to prepare for his appearance as guest conductor of the Bowl symphony, the message said.

Tentative programs for his concerts came by mail to the Bowl association a few days ago and are said to contain many numbers which will come as new bits to his American audiences.

The summer concert season of the Bowl opens next Tuesday, with Emil Oberhoffer wielding the baton for the two opening weeks. The soloist for the first week will be Jerome Swinford, baritone, and for the second week, E. Robert Schmitz, French pianist.

ACCUSED SURRENDERS

Companion of Stewart Also Arrested in Raised-Bill Case

John R. Heaton, said by Federal authorities to be a co-conspirator with Oscar H. Stewart, scion of a wealthy Pasadena family, yesterday was arrested on charges of passing a $10 bill raised to $50 on June 18, last, at a Glendale fruit stand.

Heaton, who was in Stewart's machine on the evening of the asserted violation, surrendered himself to W. W. Ashe, chief of the United States secret service, and was arraigned before United States Commissioner Head. His bond was fixed at $3000.

The arrest of Stewart was caused when the Japanese fruit stand proprietor took the number of his machine after the $50 raised bill had been passed.

FACULTY OF SUMMER SESSION ENTERTAINED

Dean and Mrs. Thomas Milton Putnam yesterday afternoon entertained members of the faculty of the University of California summer session tea on the library lawn of the Southern Los Angeles at a reception and ern Branch. Included among the guests were several members of the Board of Regents of the University of California. Assisting Dr. and Mrs. Putnam in the receiving of the guests were Dr. Ernest Carroll Moore, director of University of California, Southern Branch, and Mrs. Moore, Dean M. L. Darsie, dean of the teachers' college, Southern Branch, and Mrs. Darsie, Dean Adam Blyth Webster, Dr. Paul F. Cadman, assistant dean of men, and Mrs. Cadman and Dr. and Mrs. Charles C. Haines.

TELEPHONE CALLS OF POLICEMEN UP AGAIN

The Board of Police Commissioners and Police Chief Davis yesterday once more asked the City Council to consider the plight of the poor policeman or detective who while out on his beat or at work on a case is required to telephone to his station house and must use his own money with which to telephone. The police department previously had asked for an appropriation of $3500 a month for these telephone calls. The request was refused on June 15, last, and the police department asked reconsideration of the matter. So the Council's finance committee will consider the matter again next week.

CLUB TO CELEBRATE

Members of the Top o' the World Club at Green Valley Lake in the San Bernardino mountains will celebrate the formal opening of their new clubhouse tomorrow night at a carnival dance and Sunday at a barbecue and all day celebration.

Advice to Girls

on correct skin care—as urged today by leading skin specialists

By NORMA TALMADGE

Copyrighted 1926 by P. G. Beauty Products

Just one rule to follow—start for one week in this way. It has brought naturally clear complexions to thousands

DON'T think a naturally clear skin is beyond you—or, that one comes only as the result of costly beauty treatments. Modern beauty science proves otherwise.

Printed below is a rule anyone can follow without bother or expense. Authorities say it has given more women the charm of natural skin loveliness than any other method known. It has almost entirely supplanted the artificial methods of yesterday.

In your own interest, try it for one week. Note the improvement that comes when your pores are properly cleansed of their accumulations with the gentle lather of Palmolive in this way.

THE RULE IN SKIN CARE THAT EXPERTS URGE

Wash your face gently with soothing Palmolive Soap, massaging it softly into the skin. Rinse thoroughly first with warm water, then with cold. If your skin is inclined to be dry, apply a touch of good cold cream—that is all.

Do this regularly, and particularly in the evening. Use powder and rouge if you wish. But never leave them on over night. They clog the pores, often enlarge them. Blackheads and disfigurements often follow. They must be washed away.

Follow these rules day in and day out. Your skin will be soft and lovely.

Do not use ordinary soaps in the treatment given above. Do not think any green soap, or represented as of palm and olive oils, is the same as Palmolive.

Remember that before Palmolive came, women were told, "use no soap on your faces." Soaps then were judged too harsh. Palmolive is a beauty soap made for one purpose only: to safeguard your complexion. 50 years of soap study stand behind it. Millions of pretty skins prove its effectiveness beyond all doubt.

BE SURE YOU GET THE REAL PALMOLIVE

It costs but 10c the cake!—so little that millions let it do for their bodies what it does for their faces. Obtain Palmolive today. Note what one week of its use will bring. The Palmolive Company (Del. Corp.), Chicago, Illinois.

A-dof-lus a Hot Weather Beverage

A sour drink or a drink with just a sour tang to it gives the greatest satisfaction when hot weather is oppressive.

A-dof-lus is the highest class of cultured buttermilk and is wonderfully refreshing. It is more than a cool, creamy buttermilk, for it has a background of healthful service seldom if ever equalled by any food product.

This wonder health drink should be taken regularly, for it contains those vital acidophilus elements which science has discovered will drive from the intestines the harmful poison-producing bacteria and restore in their place the organisms which bring about normal functioning, thereby assuring natural health and vigor.

Delivered to your home, 30c a quart. At fountains and lunch counters, 10c a glass.

Produced Exclusively by the

L. A. Creamery Co.

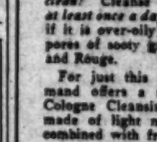

THIS MARKET

—gives PREMIUMS every day in the week to a great multitude of patrons in the form of ROCK-BOTTOM PRICES! It's the ONLY way to give premiums to increase trade without the customer paying higher prices for food. Give this thought!

C. O. Gross
General Manager

Grand Central Public Market

Broadway to Hill between 3rd and 4th

Beauty experts agree on this simple method

TO KEEP the fresh, youthful loveliness of your skin, *keep it clean!* Cleanse it thoroughly *at least once a day* (more often if it is over-oily) ridding the pores of sooty grime, Powder and Rouge.

For just this purpose, Armand offers a new Eau de Cologne Cleansing Cream—made of light medicinal oils combined with fresh, fragrant eau de cologne. Light, purifying—it is a joy to tired skins! Cleanses gently but thoroughly, leaving the skin soft, glowing, fresh as a rose. No oily after-effects as in heavier creams. Use instead of soap and water; or before washing. At leading drug stores, 50 cents and $1.00 per jar, or write Armand Company, Des Moines, for free trial sample, enclosing 2-cent stamp.

PEP

up the family
serve PEP for
breakfast

A delicious ready-to-eat cereal. Healthful! Zestful!

Kellogg's PEP

THE PEPPY BRAN FL

COMFORTABLE HOMES of all kinds

—are available today and every day in TIMES WANT ADS

RIDING MASTER WINS HEIRESS

Mary Hammond Married to Viggo La Cour Peterson

Pretty Montecito Bride Lives in Beverly Hills Cottage

Couple in Limelight in Beach Episode Last January

Romance and a riding master have conquered the heart of Mary Hammond, beautiful young heiress of Montecito, and a leader in the younger society set of the millionaire colony.

She was married Tuesday to Viggo La Cour Peterson, Montecito riding master, it was revealed yesterday, and now is living in a humble cottage at 128 South Clark Drive. The marriage was performed at Santa Ana by Justice of the Peace Morrison and the couple departed shortly thereafter for Los Angeles.

LEADER IN SOCIETY

The bride is the daughter of Mrs. Gardner Green Hammond, social leader of Santa Barbara, and is one of three beautiful sisters, who dominated the activities of the younger social set in the millionaire colony of Montecito.

The young woman and her riding master, who has now abandoned the rocky paths for salesmanship, broke into the limelight here on January 4 last.

They were on the beach at Venice the preceding night when a sailor insulted by and directed an insulting remark at Miss Hammond. The riding master jumped to her rescue and the sailor fled. But the police arrested her and the riding master on a charge of disorderly conduct. They deposited bail and the charges were dismissed when the case came to trial before Municipal Judge Bullock, at that time on the Police Court bench.

CREATES FUROR IN SOCIETY

The beach episode and the arrest of the favored young society girl created a furor in social circles here and in Santa Barbara for a time.

The bride gave her age as 20 and her husband as 33. Peterson gave his occupation as that of a salesman. Miss Hammond and her two sisters, Anne and Elizabeth, are the heiresses to the fortune left by their father, Fiske Hammond, which he is said to have made in Nevada gold mines.

MAIL CARRIER RANKS GROW

Addition to Forces Brings Total to 918, With 1000 in Sight

Los Angeles now has 918 mail carriers and within eighteen months will have 1000. Under approval of Postmaster-General New, twenty-two new carriers were added yesterday by Postmaster O'Brien, raising the total of letter messengers from 896 to 918.

Permission to employ the additional carriers was based largely on the tremendous increase in postal business during the fiscal year ended June 30, last. During the twelve months the gain in receipts approximated $400,000.

ACTOR ASKS LARGE SUM IN DAMAGES

Film Comedian Launches Suit for $160,000 Over Motion-Picture Contract

Alexander Carr, screen comedian, yesterday filed suit for $160,000 damages against Jean F. De Villard, $10,000 for salary owed and $150,000 for damages to his standing and reputation.

According to the complaint, De Villard contracted with him on June 2 to be an actor and supervisor of production in a motion-picture producing company at a salary of $1000 a week in cash and $1500 a week in stock of the company, for three years, and agreed to organize and incorporate the company at once. De Villard has failed to do so, the actor says, and has not paid Carr any of the promised salary.

De Villard assured Carr, the latter says, that he was backed by Oklahoma oil magnates who were willing to put up $5,000,000 as a starter, and that eventually a $50,000,000 corporation would be formed to engage in all the branches of producing, distributing and exhibiting pictures. All these representations were false, Carr said he has learned, and he declares De Villard merely signed the contract with him for promotion purposes with no intention of carrying it out. Carr's attorney is William Sheldon.

More Air Mail to Middle West Looked for Here

Scheduled changes in the transcontinental air-mail time by which Southern California points are brought one business day closer to more than fifteen important cities of the Middle West and South should increase local use of the service to a point that will give this section distinction as the world's heaviest per capita user of air mail, officials of Western Air Express, Inc., believe.

The new schedule does not affect time of departure of air-mail from Los Angeles, but brings such cities as St. Louis, Kansas City, Wichita, St. Paul, Minneapolis and St. Joseph one business day closer to Southern California, according to an official bulletin issued by Postmaster O'Brien.

Air-mail postage rates under the new schedule will be 30 cents per ounce or fraction between Southern California points and points served by air-mail over contract mail routes of the Middle West.

SUSPECT ARRESTED IN LOCKER-ROOM THEFTS

Paul Wilder, 25 years of age, was arrested yesterday at the Brentwood Country Club on suspicion of burglary by Detective Lieutenants Stevens and Perry of the Sawtelle division. Wilder, they declared, was found by a club member in the locker rooms and held for police. Walter Cox of 1930 Tamarind avenue reported $14 had been taken from his clothes while he was on the links. Police say they have received many reports of locker-room thefts from various country clubs.

ELDERLY MAN USES GAS TO END HIS LIFE

Sam Douglas, newspaper solicitor, 61 years of age, ended his life yesterday by turning on the gas in the bedroom of his home at 3242 East Sixth street, according to police. The body was found by his stepson, Harry Logan. Douglas, police said, left a note reading, "Guess I am crazy? Sam." He leaves a wife and four children. His wife, Hollenbeck Heights police said, was prostrated by his death. The body was taken to the Coroner's office.

STENCILING NUMBERS ON CURBS IS OPPOSED

The Board of Public Works has recommended to the City Council that the request of the Central Improvement Association to be permitted to stencil house numbers on curbs at the association's expense be denied. The board said that in the past it had issued permits of this kind but they were revoked on account of misrepresentations made to property owners that the painting of the house numbers on curbs was ordered by city officials.

LEWIS E. CARTWRIGT SOUGHT

Mrs. Catherine Cartwright has asked The Times to help her find her husband, Lewis Edward Cartwright, who disappeared in Bisbee, Ariz., in 1918. Cartwright is 46 years of age and a miner by trade. Mrs. Cartwright lives at 900 West Tenth street, Los Angeles.

PACT ON GRADE CROSSING

The Board of Public Works has forwarded to the City Council the draft of a proposed agreement between the city and the Union Pacific Railroad for a separation of grades at Downey Road and the railroad-track crossing at that point. The work will be started when the agreement as to division of costs is approved by the California Railroad Commission.

MALIGNED JANE DOE VINDICATED

But Wife Wins on Cruelty Charge

Ida May Crosley

"JANE DOE" won vindication yesterday in Judge Thompson's court, when that jurist decided Ida May Crosley had failed to prove her charges against that lady, whom she had named as corespondent. Mrs. Crosley got her divorce, however, from Stephen D. Crosley on the ground of cruelty. He beat and abused her, Mrs. Crosley said.

A witness, J. E. Woodworth, said he had once heard screams and entered the Crosley home, to find an apparent fight in progress. "What's going on here," he said he asked, intervening, but Crosley replied, "This is my wife and I'll do as I please with her." Woodworth said he continued his intervention, nevertheless.

E. Marion Crawford appeared as Mrs. Crosley's attorney.

VON KLEINSMID AND FAMILY START EAST

Accompanied by his wife and daughter, Dr. Rufus Von KleinSmid of the University of Southern California left Los Angeles at noon yesterday on the Golden State Limited for the East. The trip is being made as a combined business and pleasure jaunt. The family will visit Chicago, Washington, Philadelphia, New York and other cities. Warren Bovard and other friends from the university were at the station to bid Dr. Von KleinSmid and family good-by.

TIOGA PASS HIGHWAY TO BE OPENED SOON

The Tioga Pass highway, between Yosemite and Lake Tahoe, will be opened for the summer season on the 15th inst., according to advices received here by C. L. McPaul, assistant passenger traffic manager of the Southern Pacific. The notice from the Yosemite Company said the first trip from Yosemite northward to Lake Tahoe will be made on that date, and the first trip from Lake Tahoe southbound to Yosemite will be made two days later.

DRAMA SCHOOL IN RECITAL

The pupils of Wallis School of Dramatic Art, 930 South Grand avenue, will give tonight a free public recital of Shakespeare's "Midsummer Night's Dream." Dr. Axel E. Gibson will speak on "Imagination and its Place in Dramatic Art."

GOODCELL TO ADDRESS TRICOUNTY GATHERING

Rex B. Goodcell has been selected as the principal speaker at the Fouth of July joint celebration to be held Monday at Napa by the people of Napa, Solano and Sonoma counties. It is announced in advices received yesterday by Chairman Bartlett of the Goodcell-for-Governor State campaign committee. Veterans at the Yountville Soldiers' Home accorded Goodcell a rousing reception yesterday, according to advices received at headquarters. In addressing the veterans Goodcell declared that everything possible should be done by both the State and Federal governments for the care of the sick and disabled veterans, and pointed to his platform pledge of support for proposition No. 1 on the November ballot for a State bond issue for the continuing of the veteran welfare work by the State.

WIDOWS TO MEET

The Widows' Protective League will conduct its next meeting for members only next Monday at 8 p.m. in its assembly hall in the Veterans' Building, 246 South Hill street. Yearly reports from the president and treasurer, other officers and committees will be heard.

STUDY CLUB TO MEET

The West Hollywood Woman's Republican Study Club will hold a meeting at 7:30 p.m. today, in Plummer Park Hall. The entrance is 7608 Santa Monica Boulevard.

HER NAME LINKED TO PRINCE'S

Rumor Busy Seeking Bride for Wales

[Herbert Photos, Inc.]

Lady May Cambridge

LONDON, July 1. (Exclusive)—The Prince of Wales and his younger brother, Prince Henry, are now coupled in the "Royal rumor sweepstakes." The good dowagers of the British Isles, and especially those with eligible daughters, are much concerned over the apparent diffidence of these two royal gentlemen toward the ancient institution of matrimony.

Times without number the rumor directors have picked on one lady or another as a bridal possibility for one or the other of the princes, but neither of them seems to pay any attention to rumor, or the girls, either, and they persist in remaining bachelors.

Lady May Cambridge, younger daughter of the Duke and Duchess of Athlone, now is being mentioned as the prospective bride of the Prince of Wales. Lady May's father is a brother of Queen Mary, which, of course, makes her a first cousin of the elusive princes.

CLUB HEAD FETED AT TOUR'S END

Mrs. L. B. Burkhart Honor Guest at Luncheon at Installation of Officers

Following an extensive three-months' tour of the East, Lillian Burkhart Goldsmith, prominent clubwoman of this city, was welcomed home yesterday by the Philanthropy and Civics Club at an elaborate luncheon tendered her at the clubhouse in South Wilton Place. More than 150 friends gathered to honor Mrs. Goldsmith, while messages, flowers, baskets of fruit and gifts gave testimony to the great esteem in which she is held by the club members.

LILLIAN BURKHART GOLDSMITH

The luncheon also marked the installation of officers for the coming year, Mrs. Goldsmith having been unanimously elected president for the eighth consecutive year several weeks ago. The newly-installed officers include Mrs. Joseph Bonhaus, first vice-president; Mrs. Daniel Thomas, second vice-president; Mrs. E. C. Fyle, third vice-president; Mrs. Alfred Hare, secretary; Mrs. George M. Adair, treasurer, and Mrs. A. R. Fennick, federation secretary.

During the past fiscal year, under the direction of Mrs. Goldsmith, the Philanthropy and Civics Club has been one of the most active Chest agencies in the city. More than 4000 garments having been distributed to the needy of the city, 2500 of these being fashioned by members of the House of Friendship, the sewing auxiliary of the club. In addition, immediate emergency relief in the form of rent money, scholarships and medical attention has been given to 600 families, this work being done under the direction of Mrs. Jessie Rich, official social service worker, assisted by Mmes. Henry Gattman, chairman; Florence Hampton, and Julia Pettey, members of the organization.

The installation luncheon marked the last official meeting until September. The club year, however, will be ended next Thursday, when Mrs. Joseph Bonhaus will serve as hostess to club members at her mountain cabin, "Bonniview," in the Topango Canyon, at a picnic.

SCOURGE OF CANCER BEING OVERCOME

More than five years ago Prof. Blair Bell of London first treated a case of cancer by lead injections. The patient was a young woman whose condition was considered hopeless. In six weeks her cancer had apparently disappeared, and today she is alive and well.

This cure naturally raised high hopes, and since then Prof. Bell and his colleagues at Liverpool have been striving to perfect their treatment and make it applicable to all sufferers from cancer. Already they have revealed some of their results, and now they publish at last the eagerly-awaited statement on their successes and failures, and fuller details of the methods employed.

It is a story at once tragic and hopeful. Tragic, because their patients had nearly all been given up as incurable before lead was tried as a last resource, and because, only too often, it failed to save their lives. Hopeful, because in a certain number the risky treatment was successful, and those who would otherwise be dead have apparently been completely cured.

Of the 227 cases treated in the last five years at Liverpool thirty-one are believed completely cured. In ten more the disease seems quite arrested, and nine others are living normal lives, though they did not complete their treatment. Many of the unsuccessful cases showed remarkable improvement.

These results may not sound extraordinary compared with the advertised miracles of quacks. But it must be borne in mind that all of them were genuine cases of cancer as revealed by the microscope—and were very different from the so-called cancers often treated successfully by other methods.

It is not too much to say that with any other treatment known, hardly any of them could have survived; nevertheless it would be folly to build too much hope on these experiments until more satisfactory methods of administering lead have been devised.

—[Voncouver Province.

COURT SETS PRICE ON PASADENA SCHOOL SITE

Land to be acquired for the construction of a new unit of the Pasadena school system at Pepper Drive and Washington street in the suburban city will cost the Pasadena school district $40,000, according to the terms of a verdict returned yesterday by a jury in Judge Woods's court. The verdict was given in connection with the condemnation suit brought by the school district against E. P. Holloway, owner of the land. Holloway placed a valuation of $45,000 on the property. The school, it was said, will be constructed to serve residents of the Mt. Wilson district.

AS MAGNET FINDS IRON

If anyone should give me a dish of sand and tell me there were particles of iron in it, I might look for them with my eyes, and search for them with my clumsy fingers, and be unable to detect them; but let me take a magnet and sweep through it and how it would draw to itself the almost invisible particles by mere power of attraction! The unthankful heart, like my fingers in the sand, discovers no mercies; but let the thankful heart sweep through the day and, as the magnet finds the iron, so will it find in every hour some heavenly blessings; only the iron in God's hand is gold.—[Oliver Wendell Holmes.

TREASURER TO SPEAK

Charles C. Johnson, State Treasurer, will be the speaker guest of the Masonic Club of Los Angeles at its luncheon today. Mr. Johnson will talk on the Sesquicentennial. Dorothy Estep, pianist, will play.

PARTY FOR "Y" GIRLS

The Young Women's Christian Association has arranged a Fourth of July week-end party at Balboa Beach to which all business girls in the city are invited. It will consist of swimming, boating, dancing, with beach parties and hikes, and other special Fourth of July features. Parties will leave the Pacific Electric station at 8:55 a.m. and 1:35 p.m. and 6:15 p.m. Saturday, and return Monday evening.

PRINCE OF LIPPE DUE HERE TODAY

German Nobleman Will be Guest in Hollywood of Mils Chrisander

Reputed as one of the wealthiest men of Germany, with castles and other extensive holdings in Buesch-burg (Buckeburg) Prince Heinrich of Schaumburg-Lippe, with a full entourage of servants and attendants, is scheduled to arrive in Los Angeles this afternoon, it was announced yesterday by Nils Olaf Chrisander, Scandinavian resident of Hollywood, who will entertain the visiting German nobleman.

Prince Heinrich will be the house guest of Mr. Chrisander at the Hollywood Plaza Hotel, where a suite has been especially decorated for him. Mr. Chrisander has been a resident at the Hollywood Plaza for several months.

Plans for a welcome to the Prince as announced last night, call for his greeting at the Arcade station by German Consul Hagen and Mr. Chrisander. From the depot the party will go to the office of Mayor Cryer to received official greeting.

Although scheduled to arrive in Los Angeles yesterday, the party of forty-seven German and American industrial leaders, headed by Baron George Exter Frederick Von Krupp, Jr., son of the head of the great Krupp plants in Germany, had not arrived at a late hour last night. Officials at the Ambassador said they still have reservations for the party, but the exact date of the arrival has not been given. The party is understood to be due here in time for the opening of a Krupp plant in Los Angeles on the 8th inst.

SCHOLASTIC SPORTS

Students in southern accredited high schools will not be permitted hereafter to practice for more than two hours a day in any sport, and pupils whose academic standing is less than 85 per cent will be debarred from participation in interscholastic events, under athletic rules recently approved by the Southern Association. Participation by freshmen in games away from home is restricted to one game during any term. Membership in the association, which carries with it right to participation in interscolastic events of accredited schols, is confined to institutions belonging to a recognized athletic conference composed of athletically and scholastically related institutions.—[School Life.

JUSTIN DE LEVI

Justin de Levi was the daughter of Andre Perotti of Sasso Ferrato, a descendant of the illustrious house of Levi. She was born at Cremona in the fourteenth century and was a highly successful writer of Italian poetry. She was a contemporary and correspondent of the famous Petrach and addressed him a sonnet, to which he replied by another. But to avoid the appearance of rivalry with the celebrated poet she decided to write only in French. She married Louis de Paytendre, a French gentleman living on the borders of the Rhine, and was the ancestress of Clotilde de Surville.—[Exchange.

LARGEST FARM AND RANCH IN THE WORLD

One of the few remaining big ranches in this country is the 101 ranch near Marland and Ponca City, Okla. This ranch was established in 1871 and is owned by three Miller brothers, George, Joe and Jack. According to Will Rogers, who recently visited the ranch, George is the business man and manages the layout. Joe travels with the 101 ranch wild west show and Zack thinks up new things to invest their profits in, has a good time and tells stories. The 101 ranch contains 110,000 acres and is the largest diversified farm and ranch in the world. It is a domain within itself. There are many visitors there every year as the ranch is known far and near. It is the pride of Oklahoma.

At one time buffalo roamed the broad and rolling prairies that are now part of the great ranch. With the vanishing of the buffalo came advancement and diversified farming. The Miller brothers met, joined and led in the march of progress. Today their great ranch is without a peer in live stock, agriculture, horticulture and many other lines. Schools, churches, stores etc., have been established, roads and bridges built and a modern dairy established. A packing-house, ice plant, and cold storage, and a power and electrict lighting plant have all been developed. There is also a complete oil refinery in full operation. The crude oil produced on the ranch is turned into fuel for daily consumption in the operation of the various machines and departments on the busy ranch. In short, to quote Rogers, "they raise everything in the world on that ranch and make everything there. They produce over 10,000 animals a year, have their own oil wells, their own refinery, and make all the gasoline they use on the ranch. I say a big grapevine field, so I guess they make all their own—"

The Miller brothers have dedicated their great property to keeping alive the customs and traditions of the "Empire of the West." Each year they take out a "Wild West Show" and tour the whole country from coast to coast. Thus they offer their fellow-countrymen a real opportunity to see the most interesting and thrilling period of American development by reproducing as near as possible "Wild West Life." This big show, world-famous as "The 101 Ranch Real Wild West and Great Far East" is touring the United States this season presenting for the entertainment of the American public the daring deeds and colorful scenes of the early days in the West.—[Pathfinder.

Present and Absent

A curious instance of Israel Zangwill's absent-mindedness came to my notice the other day. He was rehearsing one of his plays at the Scala and arrived punctual to the minute on the stage. Taking up his position he opened the prompt copy and addressed an empty stage as follows: "I am here to the minute. Why is it that no member of my company can be as punctual?" At that moment his stage manager, who had been searching for him, put in an appearance and gently reminded him that the rehearsal was in the foyer, where the entire company was already waiting for him.—[London Mail.

DECORATION APPROVED

The decorating with flags of the Sawtelle branch City Hall Building on Independence Day has been approved by the City Council and the funds provided.

Girls Seized in Party Raid Due in Court Today

Five girls charged with questionable dancing at an asserted wild party at 655 South Olive street recently when 200 men were arrested, will appear for trial before Municipal Judge Bullock this morning. The girls, who have entered pleas of not guilty, are Lucille Lorraine, Ada Dailey, Helen Hays, Leonora Durant and Ethel Payne.

Most of the men who were charged with disturbing the peace chose to forfeit bail of $15 rather than stand trial. A number paid fines on gambling charges.

NEW SEA DISCOVERY

In a recent scientific expedition on the sea there was discovered a gigantic tiderace where two great currents meet. The mass of foam caused by their violent collision extended for miles, and in this foam great numbers of whales and porpoises wallowed, attracted by the immense supply of food. There were also great quantities of wreckage, covered with organisms, and fish of all kinds feeding on them. For the first time the scientists found the eggs of halobates, the only marine insect in the world. The eggs are being hatched in tanks. Vast numbers of jellyfish colored the water purple for many square miles. The expedition caught more than 150 species of fish.—[Exchange.

PREHISTORY OF MEN

Since the opening of the present century a series of significant, in many cases wholly unexpected, discoveries have been made in Western Europe, especially in France and Spain, which reveal human occupation and industry of a period moderately estimated by geologists at 500,000 years. In fact, some anthropologists believe that Europe may have been the original center in which man passed from the subhuman to the human stage. Meanwhile distinguished geologists and anatomists, as well as anthropologists and archeologists, have united to throw a flood of light from different angles of their special training upon this most interesting and fascinating of biological problems—the ancestry and prehistory of man.—[Henry Fairfield in Yale Review.

READERS TO GET FREE BOOKLET

Publication on Constitution Ready to Be Mailed Upon Request

The Constitution is the Bible of the government, the foundation of the rights and liberties of every American—young and old, rich and poor. The average citizen has no knowledge of the relation of the Constitution to his life and that of his children, but this knowledge can be obtained through a study of the document. The Washington Bureau of The Times has for free distribution a booklet containing the Constitution, the Declaration of Independence, and the Articles of Confederation.

To obtain a copy write name and address clearly on the coupon, inclosing 2 cents in stamps for return postage, and send to Los Angeles Times Information Bureau, Washington, D. C. To avoid wrong delivery at Washington, use full address as given. Do not send to The Times' Los Angeles office.

Frederic J. Haskin, Director,
The Los Angeles Times
Information Bureau,
Washington, D. C.

I inclose herewith 2 cents in stamps for return postage on a free copy of the Constitution Booklet.

Name .....

Street .....

City .....

State .....

OLD GLORY, KITE AND POET SOAR

'Tis a Gloomy Sight and Sad When a Flag Goes Up Where It Can't be Had; But All's All Right and the Folds Gleam Bright, Thanks to the Head On a Forest Lad

The little town of Temple today is sitting right, because the town officials know how to fly a kite. It seems some erring rascal cut the flag-pole rope out there, and a knot caught in the pulley sixty feet up in the air. Old Glory fluttered wildly, held by a single string, while desperate plans were offered to save the beauteous thing.

E. G. McLeod consulted, park superintendent he, with Deputy Constable Losey, but neither could agree. Then up spake H. B. Ewing, a fire warden right. Said he:

"Let's snag Old Glory with a hook tied to a kite."

So they got a kite, the three did, and a fish hook with no bait, and the kite went flying upward where Old Glory waved in state. The three took turns at flying, while the noonday sun blazed down, turning Losey's nose to crimson and Ewing's arms to brown.

Then a great cheer split the heavens:

"Look!" the gathering shouted. "Look!"

And, by gosh! just at that moment the knot caught in the hook! So they hauled Old Glory earthward ,while each hombre doffed his hat; and they bought a brand-new flag rope and bent it with eclat.

Now the little town of Temple today is sitting right, because the town officials knew how to fly a kite. And they're ripe and ready neighbors, in their patriotic way, for the Stars and Stripes to flutter, on Independence Day.

NOTICE

Col. Thomas A. Davis will be at the Alexandria Hotel, Mezzanine Floor, Friday and Saturday of this week from 10 A.M. to 4 P.M., and will be glad to give information regarding the school.

A Happy Summer for a Healthy Boy

The San Diego Army & Navy Academy's

SUMMER SESSION, JULY 6 TO SEPT. 1

Surf bathing, land and aquatic sports; and an opportunity for special classes under the Academy's trained instructors. $150 will cover practically all school expenses. Write to Col. Thos. A. Davis, Pres., Pacific Beach, California.

Schools and Colleges

Information About Schools

The Times' School and College Bureau will help you secure complete information about any kind of School or Education Training. Carefully compiled data are on file, from which source suggestions may be made which will be helpful to you. THE SERVICE IS FREE. Address, write or call the TIMES' information Bureau, First street and Broadway—telephone MEtropolitan 0700—or leave your name and address with the TIMES' Branch Office Information Bureau, 621 South Spring street and the desired school data will be mailed to you.

Woodbury College — BUSINESS COLLEGE — FOREMOST FOR FORTY YEARS

One of America's greatest business training institutions, giving unequalled instruction in all business college subjects; also University-grade courses in Business Administration, Accountancy and Salesmanship. Exclusive methods develop highest efficiency and shorten time. First (quarter): largest enrollment. Begin any time. Best positions secured. Satisfaction guaranteed. Get interesting free catalog. (No night school.) MEtro. 0123; TUcker 0816.

OF COURSE Woodbury Bldg., 727 So. Figueroa St.

EFFICIENCY BUSINESS COLLEGE

INDIVIDUAL ATTENTION insures your finishing in the SHORTEST TIME. 747 S. Hill TUcker 2560

CERTIFIED BUSINESS TRAINING

Prepares for Promotion. Guarantees Positions. All Business Courses. Secretarial, Stenographic, Bookkeeping, Mechanical Bookkeeping, Comptometry. Filing and Indexing. Day and Evening Classes. Enroll now.

Commercial Experts' Training Institute

909 South Hill St. MEtro. 0251.

ELECTRICITY Learn Quickly. Complete Courses. Practical Work. Big Pay, Steady Jobs, Advancement. Day and Night classes. Call or write for FREE Illustrated Catalog. National Electrical School, 4008 Figueroa. AX. 9061.

WE DESIGN, CUT, FIT AND GIVE INSTRUCTION IN MAKING YOUR GOWN, COAT AND SUIT AT THE

French - American School

OF COSTUME DESIGN. 3012 West 7th St. DUnkirk 9016.

Wolfe School — COSTUME DESIGNING, 948 W. 7th St.

Distinguished for the success of its graduates.

Highest standards in designing profession. CREATION OF FASHION, PATTERN MAKING, FRENCH DRAPING and FASHION ILLUSTRATION. Individual inst. Day or Eve. START NOW. IRNE. ETHEL WOLFE, President.

MacKay Business College, 612 So. Figueroa

Half-day office work for girls desiring to earn tuition. Board, room and $10 to $25 a month may be earned. Day and night classes. Complimentary, $25 for complete course.

Military

CAMP With The URBAN BOYS

ENROLL NOW

for a glorious vacation in the finest fishing and game country of the High Sierras. Real camping, riding, swimming, boating, trail trip and all sports. Really happy every day. Under expert supervision. Membership limited. Third year.

URBAN MILITARY ACADEMY

837 N. Wilcox. HE. 7602.

HARVARD SCHOOL

AN ACCREDITED SCHOOL FOR BOYS

37th Year begins September 21st. Summer School now in session. R.O.T.C. unit. Sixth to Twelfth Grades inclusive. Rt. Rev. Joseph H. Johnson, D.D., Bishop of the Episcopal Diocese of Los Angeles, President. For information address the Headmaster, 1901 S. Western Avenue, Los Angeles, Calif.

PAGE A Big School for Little Boys. The largest school of its class in America. Send for catalog. 1235 Cochran Ave. WHitsey 1158.

ROBERT A. GIBBS, Headmaster

MILITARY ACADEMY Not best because largest, but largest because best.

California Military Academy SUMMER SESSION, June 14-Sept. 14. For boys—six to fifteen years. Military drill. Classes 9-12. Students may proceed to new work or make up subjects. Day pupils may remain all day. Trips to Beach on Saturdays. Close supervision by teachers. For information write 5801 W. 19th St., or Phone Empire 0815.

Non-Military Schools

California Preparatory School For Boys. Non-Military, Accredited. Formerly Pasadena Military Academy. (Same location.) A High Grade Academic School, comparing favorably with best military, private and public schools in all communities, East or West. Continuous Lower School Grades, five to eight. Boarding and Day; pupils received any time. Catalogue. Address Mr. C. H. Wood, Supt., R. D. 2, Box 81-Y, Pasadena. Tel. Fair Oaks 366.

Girls—Boarding and Day Schools

SUMMER SCHOOL JUNE 28 TO AUG. 6

HOLLYWOOD SCHOOL FOR GIRLS

Fully Accredited Courses in High School and Grade Subjects; Conversational French; Art and Primary.

1749 La Brea Ave. LOUISE KNAPPEN WOOLLETT, Principal. Phone GR. 4891.

GIRLS' COLLEGIATE SCHOOL DAY AND BOARDING SCHOOL

Glendora Foothills. Thirty-fifth year begins Sept. 20th. Accredited East and West. New buildings. Miss Parsons and Miss Dennen, Principals. Tel. Glendora 42111. City Office, "Ask Mr. Foster" Information Service, Robinson's Dept. Store, 9th St. at Grand Ave. Tel. BR. 4791.

BROADOAKS A Kindergarten — Primary Teacher Training School (State Accredited). A two years' and one Summer Session course and a three years' course. Also a Kindergarten—Primary School. Fall Semester opens September 15th. Advisory Director: Ada Mae Brooks. Directors: Imelda E. Brooks, Clyde Duval Dalzell. 714 West California St., Pasadena, Cal.

MISS THOMAS' SCHOOL (ST. CATHERINE'S SCHOOL) 325 West Adams Street

Boarding and Day School for Girls. First eight grades. Prepares for Marlborough and Girls' Collegiate Schools. Three-acre playground with gymnasium teacher in charge until 5 o'clock. Out-of-door study. MISS THOMAS, Principal. Telephone WEstmore 3094.

Boys' and Girls' Schools

Carl Curtis School SUMMER CAMP HIGH SIERRAS ENROLL NOW

3008 Beverly Blvd. (2 Blks. W. of Fairfax.) WH. 7213.

Dancing

Cinderella Roof COLLEGE STUDENTS!

Learn to Dance This Summer

Special Rates for Our Splendid Private Instruction Course

"BUSINESS OPPORTUNITIES"

—variety unlimited for large or small investments

—listed alphabetically every day in—

TIMES WANT ADS

FAME IN GOTHAM FOR LOCAL GIRL

Dorothy Dilley

Dorothy Dilley is a Los Angeles girl. But just at present she belongs to New York and to Broadway. And apparently Broadway is glad to welcome her, for little Miss Dilley is the particular luminary of the new musical comedy now running at the Playhouse.

Dorothy went to school in Los Angeles and in Venice. She first found fame in Gotham in the "Music Box." Appearing "on her toes" in this revue she found it bitterly hard to convince the managers that she possessed a voice and a generous share of pantomime ability, not a set of twinkling toes.

Then along came "Kitty's Kisses" and Dorothy, a mere eighteen, graduated into the leading woman class.

FOX BREAKS GROUND FOR FILM EXCHANGE

Ground was broken yesterday afternoon for the new Exchange Building of the Fox Film Corporation at 2019-21 South Vermont avenue. Madge Bellamy officiated and turned the first shovelful of dirt as a part of the ceremonies arranged for the occasion. J. J. Sullivan is the branch manager.

HUDSON HERE PERMANENTLY

Earl Hudson, who for the last year and a half has supervised First National's eastern units, leaves New York Saturday for Hollywood, to make his permanent home here. According to his present plans, he will take a two months' vacation touring the Northwest and will resume his production activities here in September. The vacation will be his first since he came to Hollywood, four years ago to organize First National Productions Corporation.

SEWING SOCIETY MEETS TODAY

The Loyal Woman's Sewing Society will conduct an all-day meeting at Patriotic Hall, 1816 South Figueroa street, today. Luncheon will be served at noon.

MARLEY TO WORK ON DE MILLE FILM

Peverell Marley

Peverell Marley, De Mille's cinematographer, is to film "The Yankee Clipper," a forthcoming De Mille production, it has been announced.

In three years young Marley has arisen from assistant to first camera man. Among his most recent pictures are "The Volga Boatman," "Three Faces East," and his latest, a Rupert Julian production, "Silence."

"The Yankee Clipper" will take the De Mille company on a three weeks' cruise, and preparations are being made to complete the picture if possible before work is started on the super production "The King of Kings."

SHE'S STILL "SMITH" BUT FREE OF BOND

Ruth Smith

TOO PROUD OF HIS NAME, WIFE SAYS

Refused to Let Her Call Herself "Smith" So She Obtains Divorce

A great many excellent persons rejoice in the name of Smith, but Ralph Smith was extremely solicitous that it be borne by no one unworthy of that distinction, Mrs. Ruth Smith told Judge Summerfield yesterday This peccadillo of Smith's eventually resulted in losing his wife, as the affair turned out.

"He hurt my feelings," Mrs. Smith complained to Judge Summerfield. "He told me that I could not bear the name of Smith any more.

"And I heard him say it to her," corroborated Beatrice Matthews, indignantly.

"Without any reflection at all upon one of the greatest names in history, I contend that this was an unwarranted and ungracious thing for defendant to say, and a remark calculated to have the most painful effect upon plaintiff, and that it, therefore, constitutes extreme cruelty," argued Attorney George H. Shreve, counsel for Mrs. Smith.

Judge Summerfield thought so, too, and gave Mrs. Smith a divorce. But he did not restore her maiden name, so, despite her husband's animadversions, she still bears the name of Smith.

HAS PARIS ATMOSPHERE

Second Morrissey Midnight Show Given Saturday

The second midnight matinee at the Majestic of Will Morrissey's Music Hall Revue will take place tomorrow night at 11:30 p.m.

Morrissey has arranged several surprises for this Bohemian matinee, said to be of a startling nature. He promises that the next one will have more of a Paris atmosphere than any of the others. It is Morrissey's intention to try out new skits at the midnight matinees and if they are a success he will use them in the regular performance. Eddie Borden, Eddie Lambert and Estelle Davis are preparing a new skit which they will present next Saturday night for the first time. They have named it "The Garden of Eden."

BABY PEGGY TO HAVE CALLERS AT MATINEE

Baby Peggy, the stage and screen star appearing in person at the Broadway Palace Theater, will be honored this afternoon by her little friends of the screen as the members of the Screen Kiddies' Guild will attend in a body to view their colleague's stage work and make a personal appearance for the Palace audience.

A few of those present will be Micky McIlann, Violet Cane, Jeanne Carpenter, Vondell Darr, Mary Jane Milliken, Peggy Eames, Mary Elizabeth Dow, Walter Wilkinson, Bernard Keever, Audrey Howell and Caroline Dine, Vonda Phelps and many other children whose names are prominent in the casts of the big motion-picture productions.

BETTY BLYTHE BACK FROM EUROPEAN WORK

NEW YORK, July 1. (Exclusive)—Betty Blythe returns to America tomorrow on the Aquitania after a several months' trip abroad during which time she made several pictures, including Sir Rider Haggard's "She," and "Jacob's Well," a production of Benois's famous novel. On her return Miss Blythe will appear in vaudeville in Cleveland, Chicago and Detroit, finishing her engagement at the Palace Theater, New York.

A Growing Industry

Half of all the electricity used in the entire world is consumed in this country, and today our central-station industry represents an investment of more than $7,500,000,000. Its production last year was nearly 61,000,000,000 kilowatt hours of energy. Two hundred thousand employees make up its operating force. It serves 18,000,000 customers, which is a gain of over 1,000,000 during the last year. This figure represents service to about 70,000,000 people. More than 1,500,0°0 of the public own securities of the companies which serve them.—[Forbes Magazine.

Vast Peat Bog to be Developed

Although peat is suitable for domestic fuel, it has thus far been undesirable for industrial uses, such as heating boilers and furnaces. So much moisture is absorbed in peat that pressing will not drive it out. A practical method for eliminating this water has been devised by a Canadian firm and the vast peat bog at Alfred, Ont., is about to be developed. Between two and three million tons of peat are estimated to be in the bog, and the plan is to make this available to manufacturers in the area between Montreal and Winnipeg, a section devoid of coal.

BARTHELMESS TO ORIENT

Will Vacation in Japan and Points East; Rumor Cites Choice for De Mille; Torrence Home Soon

BY GRACE KINGSLEY

Sooner or later, probably sooner, Richard Barthelmess is going to take a long trip through the Orient. But, of course, there are his picture contracts to consider, and there's the rub.

RICHARD BARTHELMESS

If he can sandwich the trip in between his final Inspiration picture and his first First National picture, then he will be leaving us very shortly for Japan, whence he will travel on through India and other oriental countries. This will be, so far as known, merely a pleasure trip. If he cannot get away before his First National picture, he will have to be content to go later on.

In the meantime, John McCormick is announcing the fact that Barthelmess's first picture under his First National contract will be "The Patent Leather Kid," which Al Santell will direct.

It is quite possible that Dorothy Mackaill will be Barthelmess's leading lady in the picture.

This isn't the only news forthcoming from First National studios, either. Another announcement is to the effect that Doris Kenyon and Lloyd Hughes will be featured together in "The Desperate Woman," which B. P. Fineman will supervise.

Another bit of interesting news tells us that Al Rockett in New York has very nearly completed "Even Steven."

"King of Kings" Bulletin

Naturally everybody is on the qui vive as to who will play the leading roles in Cecil B. De Mille's "King of Kings."

One report is to the effect that the great role of Mary will be played either by Jobyna Ralston or Mildred Harris. It is known that tests of both these actresses—as well as many others—have been made. And it is understood that the final decision lies between these two.

Rudolph Schildkraut, it is definitely understood, is to play the role of Judas Iscariot.

There will be, it is said, fifteen prominent leads in the cast.

Alice Terry Comes West

Alice Terry is coming West within a few days, but whether to make a picture for Metro-Goldwyn-Mayer or merely to visit her family here, could not be definitely learned yesterday.

The actress has just returned to this country from Europe, where she played the feminine lead in Rex Ingram's latest picture, "The Magician," adapter from Somerset Maugham's story, which was produced abroad and a print of which Miss Terry is bringing over with her. In the cast of the picture appear a number of well-known foreign actors, including Paul Wegener, in the male lead; Firmir Gemier, and Ivan Petrovitch.

Ray Griffith's Sea Picture

Life on the bounding main is what Ray Griffith wishes just now. In short, he yearns to make a sea picture next, does Ray, and who can blame him? The Paramount star hasn't settled on a name for the story yet, but when he does, he promises, cross his heart, to let us know. In the meantime the star is taking his yacht, the Donna Bertha, around the Panama Canal to Long Island, where he will go for the races when his current picture is finished.

Nat Carr With Warners

Nat Carr needn't worry about the wolf doing the door-crashing stunt for a while at least.

The signing of Carr to play two big roles in Warner Brothers productions has been announced by Raymond L. Schrock. Carr is to appear with Vera Gordon and George Sidney in "What Happened to Father," and with Vera Gordon in George Jessel's "Private Izzy Murphy."

Jack Buchanan's Contract

Jack Buchanan, signed by Cecil De Mille, isn't to remain here for pictures after all. Instead, he is returning at once to London to play his featured role in the musical comedy, "Sunny."

In lieu of his announced engagement for a De Mille picture at present, however, Buchanan has signed a long-term contract with De Mille under the terms of which he will return to De Mille as soon as the run of "Sunny" is finished, which it is expected will be some time next spring.

Mr De Mille, it is said, is very keen in his enthusiasm about the English comedian's talents and fitness for pictures.

All Wet

Amid torrents of motion-picture rain, which drenched the stellar cast for a whole night, work has started on the second Ken Maynard picture for First National, "The Unknown Cavalier," which is produced by Charles R. Rogers and directed by Albert Rogell.

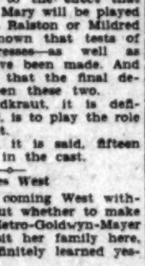

KEN MAYNARD

The cast includes Kathleen Collins, David Torrence, James Mason, T. Roy Barnes, Otis Harlan, Frank Lackteen, Raymond Wells, Bruce Gordon and Pat Harmon. Harry J. Brown is supervising production of the series.

"The Unknown Cavalier" is Marion Jackson's screen version of Kenneth Perkins's popular novel, "Ride Him, Cowboy!"

Harry Beaumont Signs

Harry Beaumont didn't go to England on Wednesday all uncertain of his professional future. On the other hand, he carried in his pocket a nice new three-year contract with Fox.

The director's first picture under the contract will be a film version of Hutchinson's "One Increasing Purpose," which is to be made in England.

Helen Walton in It

Helen Walton, who did such excellent work in "The Volga Boatman," has been signed for a nice part in Paramount's "Kid Boots."

Lois Weber's Own Uncle Tom

It is all settled over at Universal that Lois Weber is to make the production of "Uncle Tom's Cabin," completely her own screen version. This, I am told, was the understanding with which she undertook to make the picture. This will not be difficult, as Harry Pollard had taken only a few scenes for his production, I believe.

Constance Dawn In It

It is all over but the shouting, according to Scott Darling, Universal's supervising director of comedies, who yesterday announced that Constance Dawn had proved her superiority in ability over the host of contestants for the assignment of leading lady opposite Neely Edwards in the series of comedies in which he is to appear for Carl Laemmle.

Bebe Daniels Comes Home

Bebe Daniels returned yesterday, safe and sound from her cavortings in "The Campus Flirt," up in Berkeley. She relates that in spite of the swiftness of the horses she rode and the alluringness of the college youths she met up there, she didn't fall off of or for anything or anybody.

"Clipper" Crew Travels

The "Yankee Clipper" crew, of which Rupert Julian is in command, has left for San Clemente Islands, where scenes for the picture will be made, with William Boyd and Eleanor Faire in the leads, and Junior Coghlan, who seems to be in a fair way to take Wesley Barry's place now that that youth has grown all up and even got married, in an important role.

Ernest Torrence Soon

Laying at rest rumors that Ernest Torrence had been persuaded by J. D. Williams to remain in England to play a featured role opposite Dorothy Gish in her next picture, a cable has been received announcing the star's return home on July 18.

ERNEST TORRENCE

While on the high seas going across he received his first offer from the British company, and when he landed at Cherbourg, France, the producer was there in person to capture the actor. However, Torrence was on vacation bent, and nothing could swerve him.

As Torrence has received definite offers to play featured roles in three big forthcoming productions to be started late in July and August, it is expected that one of these will be immediately announced upon his return.

Otto Matiesen In It

Otto Matiesen has been signed by Fox to play one of the leading roles in "Whispering Wires," which Albert Ray will direct.

The actor had a distinguished career abroad, during which he appeared on the stage in classic roles in his native Sweden and in other foreign countries. He has played in seven languages, which must have been a great help to him when he entered pictures!

Selter Has Near-Vacation

William Selter is doing his vacationing these days over the Lakeside Golf Club, which vacationing enables him to find a quiet corner to read stories for Reginald Denny. He has indeed discovered one for the Universal star. It is called "The Cheerful Fraud," and is a novel by K. R. G. Brown.

Lois Wilson Bobs

Lois Wilson has decided to take herself out of the horse-and-buggy period. Which means, of course, that she is bobbing her hair!

Not that she wants to do it, at that. Not all the urging of Miss Wilson's friends had any effect on her determination to retain her luxuriant light-brown tresses, but the demands of a new role, that of Daisy Buchanan in "The Great Gatsby," accomplished the seemingly impossible.

The momentous event of parting with her locks will be superintended by Director Herbert Brenon, who is to produce the screen version of F. Scott Fitzgerald's novel for Paramount, in order that he might be sure Miss Wilson gets exactly the right kind of bob according to his ideas of the requirements of the role.

She will have a few days' reprieve, however, during the first few scenes of "The Great Gatsby," as in those scenes she appears as the youthful long-haired Daisy, the belle of a Kentucky town.

Scott Darling to Direct

Scott Darling, supervising director of Universal comedies, is going to come down off the supervisorial throne long enough to personally direct the Charles Puffy comedies, it was announced yesterday.

This move, it is understood, was occasioned by doctor's orders to Dick Smith, who has been directing Puffy, to immediately forsake his work or suffer the risk of a nervous breakdown.

Jack Ford Home

After completing one of the most unique ocean voyages ever authorized by the United States Navy, John Ford and the company engaged in making "The Devil's Master," Fox Films version of Gerald Beaumont's dramatic story, have returned to the West Coast studio prepared to finish boxing sequences and underworld scenes, in which George O'Brien and William Russell are featured.

Duncan Sisters May Be In It

There seems a big probability that the Duncan Sisters, Vivian and Rosetta, may play the coveted roles of Topsy and Eva in Universal's film version of "Uncle Tom's Cabin," which Lois Weber is to direct.

Miss Weber admitted as much when she interviewed them yesterday at the tea given by Dorothy Dwan.

There will be, of course, a big question of billing, since Charles Gilpin is to play the role of Uncle Tom, and the Duncans admitted a snag might arise there in the negotiations.

Nat Carr Doubles For Warners

The signing of Nat Carr to play two big roles in two Warner Brothers productions has been announced by Raymond L. Schrock. Carr will appear with Vera Gordon and George Sidney in "What Happened to Father," and again in George Jessel's "Private Izzy Murphy." Lloyd Bacon will direct "What Happened to Father."

Ruth Clifford Home

Ruth Clifford has come home. Following a long absence from Los Angeles during which she made two pictures in New York City and spent three weeks on a hunting and fishing trip in Wisconsin, she arrived in this city two days ago.

The last picture Miss Clifford completed in the East was "Low Tylers' Wives."

Mary and Doug in Russia

This column, it seems, will largely concern the Pickfords, inasmuch as an important piece of news is also forthcoming regarding Mary Pickford, which also concerns, of course, Douglas Fairbanks.

Just at present the two are in London and they are preparing to be among the few Americans who have ventured into Russia as the next lap of their journey. They will visit Moscow and other places of interest, probably including Petrograd.

After that the plans of the travelers are uncertain. They are still undecided whether they will make their co-starring picture abroad or at home. In case they make it abroad they will probably make a good deal of it in Berlin at the UFA studios. If they give up the idea of making the picture abroad they will go right on through the Orient and home.

Mrs. Charlotte Pickford is in Paris at present, but a cablegram informs us that she is sailing for home early in August.

Neill Directs Fitch Play

Sol M. Wurtzel, general superintendent of Fox Films West Coast studios, announced yesterday that William Neill has been assigned to direct the screen version of Clyde Fitch's stage success, "The City." Production will start as soon as the script has been selected. Eve Unsell has made the screen adaptation, and the production will be made under the personal supervision of Ernest Jo...

Lotta Miles Here

Lotta Miles, the beauty who has been playing the lead in Mary's "peanuts" revue in New York, is in Los Angeles, headed pictureward. She is a very pretty, ... blonde, and without doubt will ... out in the race for fame in the ...

Theaters—Amusements—Entertainments

4050 WEST PICO — THEATRE BEAUTIFUL — **FORUM** — FREE AUTO PARK

CONTINUOUS BEGINNING 2 P.M.

LAST TIMES TODAY — "SILENCE" — A RUPERT JULIAN PRODUCTION

World Premiere SAT. — "THE WISE GUY" with JAMES KIRKWOOD, BETTY COMPSON, MARY ASTOR, MARY CARR and Others — FRANK LLOYD'S Sensational Story of an Evangelist!

also World Premiere — MABEL NORMAND in HER NEW 5 REEL COMEDY "RAGGEDY ROSE"

GRAUMAN'S EGYPTIAN HOLLYWOOD

Duncan Sisters Honor Guests

with their troupe at today's matinee coming to see the dual film triumph.

DOUGLAS FAIRBANKS in "The BLACK PIRATE" and MARY PICKFORD in "SPARROWS" with 2 SID GRAUMAN PRELUDES

ANNA Q. NILSSON

Star hostess at Saturday night's performance to greet the start of the great 3-day holiday throngs.

VAUDEVILLE 12:45 P.M. CONTINUOUS 1:30 P.M. PHOTOPLAYS — **HILLSTREET** — MATINEES 25c NITES 40c—60c

NEW SHOW EVERY SUNDAY MATINEE

OLSEN & JOHNSON — CARR LYNN — DANNY DARE — DON VALERIO & CO. — DEMAREST & COLLETTE

OLSEN & JOHNSON'S SURPRISE PARTY

"The LOVE GAMBLE"

El Capitan — NOW! — "NO, NO NANETTE" with TAYLOR HOLMES

Evg. Incl. Sun. Mat. Thurs. Mat. Sat.

NIGHTS $1.50 — THUR. & SAT. MATS. $1.00 — BALCONY SEATS 50c-75c-$1.00

Orpheum — THIS WEEK — HARRY CARROLL AND HIS NEW REVUE — CARL HYSON & PEGGY HARRIS — DOOLEY & MORTON — ANN CODEE — WALLY SHARPLES & CO.

VAUDEVILLE EPILOGUE

Mat. July 5 — **MAJESTIC THEATRE** — July 5

the GREATEST SHOW IN TOWN! WILL MORRISSEY'S MUSIC HALL REVUE

SPECIAL ATTRACTION — JIMMY CLEMONS — EILEEN HARCY

PILGRIMAGE PLAY WITH WILLIAM FAVERSHAM

COMPANY OF 125, INCLUDING SMALLMAN & CAPPELLA CHOIR

SEATS NOW BINKEL MUSIC CO. 440 So. Hope. Tel. VA. 5215. LIGGETT Drug Co., 6380 Holly Blvd.

OPENS WED. JULY 7

MOROSCO — Broadway, Bet. 9th and 8th — SPOKEN DRAMA — Mats. Thurs., Sat. and Sun., 2:30 — Special Gala Mat., Mon.

WE WANTED A PERMANENT WIFE, BUT—HE WAS

HER TEMPORARY HUSBAND

SPECIAL AUTO PARK CHAUFFEUR SERVICE. ASK BOX OFFICE

Hippodrome Vaudeville Main St. at 4th — "GIRLS MEN FORGET" with Johnny Walker, Patsy Ruth Miller, Alan Hale and Shannon Day. Continuous Daily 1 to 11. Sunday 12 to 11 P.M.

NEXT WEEK James J. Corbett in "The Prize Fighter and the Lady"

EL PATIO BALLROOM VERMONT AVE. AT THIRD ST. — Collegiate Contest Tonight — New El Patio Orchestra — Rhythm and Syncopation That's Different.

RIALTO BDWY. NEAR 9TH — THE RAINMAKER — Ernest Torrence, Georgia Hale, William Collier, Jr.

BROADWAY PALACE (FORMERLY ORPHEUM) — 12:30—Continuous—1. Vaudeville. 1:30-4:30 Photoplay Preceden & Following Them. Mat., 12c-25c; Nights, 15c-40c.

BABY PEGGY IN PERSON—NATIONAL MALE QUARTETTE—7 MIN. Photoplay—Percy Marmont, Mabel Ballin, Benny Alexander, in "The Shining Adventure."

MILLION D... BDWY-AT-3RD — Last Times Wednesday

STARTS NEXT THURSDAY

RUDOLPH ... Valentino ... Son of the Sheik

METRO — Speed — THRILLS — SUSPENSE

BEBE DANIELS in "The Palm Beach Girl" with Lawrence Gray and Paramount Picture

See the North Pole

CARTHAY CIRCLE THEATRE — "Show Place of the Golden West" — How to get there!

OPEN TODAY 4-TIMES DAILY 2-4-...

FIGURE ... THEATRE ... A Royal ...

"THE PA... OF PI..." WITH ANITA ... AND GEORGE ... A JACK LAU... 'PILSNE... 35 GINGERS ... JULES BUFFANO

TALLYS — NOW P... in "...

Matinees 25c

M FREE AUTO PARK
G 2 P.M.
CE BY RUPERT JULIAN PRODUCTION
NK LLOYD'S
tional Story
Evangelist
GUY"
Also
World Premiere
MABEL NORMAND
IN HER NEW 3 REEL COMEDY
"RAGGEDY ROSE"

ANS'S
LLYWOOD
Always good seats matinee.
or Guests
matinee coming
riumph.
MARY
CKFORD
SPARROWS"
SID GRAUMAN
PRELUDES

MATINEES 35¢
NITES, 50¢ to $1.00
CHILDREN 10¢ ANYTIME
SEE THE SHRINE AT 6:30
The LOVE GAMBLE
with
LILIAN RICH
HOWARD TRAVERS
HARLAND DIXON
ARTHUR RANKIN
Directed by Clarence Badger

NOW! Eve. Incl. Sun. Mat. Thurs. Mat. Sat.
SENSIBLE SUMMER PRICES
NIGHTS EXCEPT SATURDAY $1.50
THUR. & SAT. MATS. $1.00
BALCONY SEATS 50¢-75¢-$1.00

CARL HYSON & PEGGY HARRIS
PAUL GORDON
ANN CODEE
ARPLES & CO.
UNDER THE CALIFORNIA SUN
LE EPILOGUE

THEATRE Mat. TODAY
IN TOWN ! July 5
MUSIC REVUE
HALL
WITH CONRAD NAGEL — EDDIE LAMBERT
SIMMONS — EILEEN MARCY
NIGHT AT 8:50 P.M.

PLAY OPENS
SHAM WED. JULY 7
INCLUDING
rs., Sat. and Sun., 2:30
l Gala Mat., Mon.
Y HUSBAND
ICE. ASK BOX OFFICE.
ORGET" NEXT WEEK
Booth Miller, James J. Jeffers
ose Day, in
11. Sunday 12 to 11 P.M. "The Prince of ... Broadway"
te Contest Tonight
l Patio Orchestra
Syncopation That's Different.
AINMAKER
gia Hale, William Collier, Jr.

Theaters—Amusements—Entertainments

MILLION DOLLAR
BDWY. AT 3RD
Last Times Wednesday
Once seen never forgotten
VARIETY
WITH
EMIL JANNINGS
LYA de PUTTI
DIRECTED BY E. A. DUPONT
STARTS NEXT THURSDAY
Limited PREVIEW Showing
RUDOLPH Valentino
with VILMA BANKY
"Son of the Sheik"
A GEORGE FITZMAURICE production

METROPOLITAN
A PUBLIX THEATRE
STARTS TODAY DOORS OPEN 9:30 A.M.
Speed-THRILLS SUSPENSE!
BEBE DANIELS
in
The Palm Beach Girl
with Lawrence Gray
of Paramount Picture
Whoopee! what a show
EDDIE PEABODY
and his merry melody-makers
The DEMI-TASSE REVUE
Featuring Eddie's Long-Promised Atmospheric Presentation of "HORSES," with a Real Miniature Race. The Arnold Tamen Ballet; The Foursome, with New Songs You'll Laugh and Wont Move.
See the North Pole!
Motion Pictures Made by Lieut. Commander Byrd During His Flight Now Being Shown Exclusively at the Metropolitan. It's Just Like Making the Trip Yourself.

CARTHAY CIRCLE THEATRE
TWICE DAILY—2:15 8:15 P.M.
All Seats Reserved
PLENTY OF PARKING SPACE
Musically Interpreted by
CARLI ELINOR'S ORCHESTRA
Soloist at the Wurlitzer
Show Place of the Golden West
ON WILSHIRE AT CARTHAY CENTER
Time to get there!
CECIL B. DeMILLE'S
THE VOLGA BOATMAN
Take F. E. Owl to Western Ave. or Wilshire Blvd. Follow the direct to theater. Phone 24000. Main Office, 6th & Olive. Phone 7300. Broadway Theater Box Office, 6th & Hope. Phone 1104. SEATS on sale at Wiley B. Allen Music Co., 730 S. Broadway. Theater Box Office, 6th & Hope 1104. and at leading stores and hotels.
Jack LAUGHLIN'S Prologue
"VOLGA"
BY ROSOFF-KOSLOFF
SEATS ON SALE at Box Office and at leading stores and hotels.

OPENING★ TODAY
4-TIMES DAILY- 2-4:30-7 and 9 P.M. AT THE
FIGUEROA
THEATRE ★ at SANTA BARBARA ST.
A Royal Mirthfest —
"THE PRINCE OF PILSEN"
WITH BEAUTIFUL
ANITA STEWART
AND FUNNY
GEORGE SIDNEY
Plus A JACK LAUGHLIN Prologue
'PILSNER DAYS'
with 35 SINGERS and DANCERS — Including
JULES BUFFANO'S FIGUEROANS★

TALLY'S BROADWAY
NOW PLAYING—LEATRICE JOY
in "EVE'S LEAVES"
Matinees 25c—Evenings 25c, 35c—Kiddies a dime anytime.

"WISE GUY" WILL OPEN AT FORUM

Mabel Normand Returns to Motion-Pictures in Comedy "Raggedy Rose"

An unusually interesting program is to be presented at the Forum Theater following "Silence," which closes today.

"The Wise Guy" Frank Lloyd's feature that aroused nation-wide attention when it was recently banned from the screen, will have its world premiere at the West Pico street picture house starting tomorrow.

James Kirkwood, Betty Compson and Mary Astor head the cast and are supported by Mary Carr, Geo. F. Marion and George Cooper. The story, an original by Jules Furthman was adapted to the screen by Adela Rogers St. Johns, and deals with a band of crooks that have found a profitable means of livelihood by "selling" religion.

Completing the program starting at the Forum Theater Saturday is the world premiere of Mabel Normand in her new three-reel comedy "Raggedy Rose," which brings Mabel back to the screen after an absence of three years.

Belcher Pupil With Dance Act at Hillstreet

Ernest Belcher's dancers are bringing him new laurels.

To the Hillstreet Theater this week came Carolyn Smith, a Belcher pupil, returning to her "home town" for an appearance after a string of successes in the East. She is with the Danny Dare Company on the Orpheum circuit bill of the Hillstreet.

Another Belcher pupil, Dorothy Dilley, with "Kitty's Kisses" in New York, is making a big hit, according to word brought by Carolyn Smith, her classmate. Dracella Claire, another student of the terpsichorean art in the Belcher classes, is with Earl Carroll's "Vanities."

Lloyd Selects Players for Next Picture

With the selection yesterday of Walter James, John L. Murphy, production manager for Harold Lloyd in his newest picture for Paramount, has placed under contract virtually all the leading supporting characters for the production.

Among the supporting players will be Ralph Yearsley who has been engaged to portray the son of a farmer, who takes issue with the dominance of the family to which Lloyd belongs, in the hill-billy town where all the action of the story is set, Lloyd's first selection for his support.

His performance in "Little Annie Rooney" with Mary Pickford in addition to his great physique won Walter James his selection as Lloyd's father.

Lloyd's brothers will be played by Olin Francis, and Leo Willis, each of whom dwarfs Lloyd in stature. Francis is the first mate, Starbuck, of John Barrymore's "Sea Beast." Willis played a crook role in "For Heaven's Sake" with Lloyd and more recently "Fighting Edge" a Warner Brothers production.

GRAUMAN'S EGYPTIAN ON EDITOR'S PROGRAM

DOUBLE BILL AT HOLLYWOOD THEATER TOPS OFF DAY OF ENTERTAINMENT

Will H. Hays and the Association of Motion-Picture Producers have selected Grauman's Hollywood Egyptian Theater and program for the evening part of the day's entertainment they are giving the visiting editors from all parts of the country who are now in the city attending the annual convention of the National Editorial Association.

Selection of the theater was decided upon after the arrival last week of Mr. Hays, who will deliver an address to the editors on Motion-Picture Studio Day.

The double bill of Mary Pickford in "Sparrows" and Douglas Fairbanks in "The Black Pirate" will top off a full day of festivities to be given the editors by the screen producers next Tuesday, the 6th inst. Special attention will be given the prologues to both pictures that night. The producers' association has bought out practically the entire house.

METROPOLITAN SIGNS SEITZ ON LONG TERM

Metropolitan Pictures Corporation has signed George B. Seitz on a contract which secures for this company his exclusive services up to the middle of 1928. Seitz has achieved a reputation as a director of outdoor pictures, particularly those involving engineering problems. He has just completed "The Last Frontier" for Metropolitan.

Metropolitan officials after viewing "The Last Frontier" immediately tied Seitz to a contract and it is expected that he will be assigned several outdoor productions. He is a product of the serial school and directed Pearl White serials for the Pathe company.

KILTIES FOR KERRY

Norman to be With Lillian Gish in "Annie Laurie"

Norman Kerry is to wear kilts!

This is the bit of news contained in the announcement that he'll play the leading male role in Lillian Gish's new Metro-Goldwyn-Mayer vehicle, "Annie Laurie."

Kerry has worn medieval armor in "The Hunchback of Notre Dame;" he has worn colorful uniforms and even Uncle Sam's uniform in "The Barrier"—but this is the first time in his career that he's had to dress up like Harry Lauder.

Miss Gish plays the Scottish heroine whose marriage into a hostile clan unified the Scottish nation. The picture will be given a spectacular production under the direction of John Robertson.

Gardner James, the character juvenile, who has just signed a five-year contract with Inspiration Pictures, is indulging in a brief vacation at Laguna Beach. He returns this week and will be ready for work.

Lovers in Stirring Sea Romance

Douglas Fairbanks and Billie Dove

Who provide the heart interest in "The Black Pirate" at Egyptian Theater.

INTERMISSION!

by HERBERT MOULTON

LITTLE Ella Cinders steps right up and makes her bow on the screen today. For more than a year we have watched the course of her melodramatic antics on The Times comic page; now we may behold her in animated guise on the silversheet at Loew's State.

Colleen Moore depicts the little heroine of a thousand adventures. It is a role she says she has wanted to do ever since she began reading the strip. She realized that Ella had great screen possibilities, not only because it was a human story relating the hopes and struggles of a very human girl, but because in the background was that ever-popular Cinderella theme.

Colleen Moore

"Ella Cinders," the creation of Bill Counselman, with Charlie Plumb as artist, first saw the light of day in 1924. Several months later she made her public debut on the comic page of The Times and other newspapers throughout the country. During the past year the public has virtually adopted her as its own.

The film was then made, under the direction of Alfred Green, and presented by John McCormick, Colleen's husband. The role of the warm-hearted ice-man, Waite Lifter, is played by Lloyd Hughes.

Colleen, incidentally, seems to have stirred up an ocular discussion because of the way she rolls her eyes around in "Ella Cinders." There's nothing difficult in merely rolling one's eyes, but try rolling them in opposite directions at the same time!

That's what she does in the picture, which recently was shown in Boston. The eye-rolling exhibition drew an inquiry from a member of the Massachusetts Institute of Technology, asking whether she really did it herself or whether it was trick photography. The correspondent added that a doctor friend of his claimed it was physically impossible to roll the eyes as Colleen did in the picture.

So it looks as if Colleen will have some explaining to do.

"Hitchy-Koo" at Orpheum

Raymond Hitchcock, whose life seems to have been just one musical comedy, after another, is to be host, entertainer and general master of ceremonies at the Orpheum next week.

It was almost a decade ago that Hitchcock earned for himself the title of "Hitchy-Koo," which was the name of the first series of musical extravaganzas written, produced and played by the comedian himself.

Hitchcock is perhaps the leader of that group of actors who don't like to feel that any barrier exists between themselves and the audience. Accordingly, he proceeds to make everybody acquainted with him in the first two minutes of his appearance. If you happen to come in late he's very apt to demand a public explanation, while if you should cough or sneeze he will undoubtedly sympathize with you.

All of which is very fine fun—for the rest of the audience.

Bebe's Florida Setting

It seems that whenever our screen stars get to working too hard in New York, they must hop down to Florida for recreation — and harder work.

Tommy Meighan did it not long ago in "The New Klondike." Now Bebe Daniels, not to be outdone, reveals herself as "The Palm Beach Girl," which makes its appearance at the Metropolitan today.

BEBE DANIELS

Bebe plays an Iowa girl who goes to Florida and falls in love with a wealthy youth. There are said to be many thrills of an aquatic nature and generous gobs of romance, but I feel that most local picturegoers will remain skeptical about the character portrayed by Bebe.

For who ever heard of an Iowan going to Florida?

North Pole Pictures Here

Motion pictures of Lieutenant-Commander Byrd's spectacular dash over the pole will have their first showing at the Metropolitan today, too.

This makes a nicely balanced bill, with Bebe cavorting around Palm Beach in a bathing suit and Byrd flying through the chill upper atmosphere of the Arctic wastelands.

Lya Takes a Bow

According to advices from New York, Lya de Putti, who is featured with Emil Jannings in "Variety," made her first American personal appearance last night in conjunction with the showing of the picture. She made just as much a hit on the stage, it is said, as she did in the film, which is not hard to understand if you have seen her performance in this unique German importation, now running at the Million Dollar here.

Mabel is Back

There's a double interest in the Forum's new bill, which begins tomorrow. In the first place that inimitable little comedienne, Mabel Normand, will make her first screen appearance in three years. The other is Frank Lloyd's "The Wise Guy," which was banned in New York and later condemned by Will Hays.

MABEL NORMAND

No changes have been made in the Lloyd film, it is understood so it will be interesting to observe just what features there were about it that brought frowns on the brows of Mr. Hays and the censors. The plot deals with the attempts of a band of crooks to "sell" religion, which was probably the fly in the ointment.

Mabel's reappearance will be in a three-reel Hal Roach comedy called "Raggedy Rose," which was made by Richard Wallace, with Stan Laurel codirecting. Its principal setting is a junk emporium, with Mabel third assistant sorter of the junz.

Morrissey Adds a New One

Always on the alert to bring new faces, dances and divertisements into the second edition of his Music Hall Revue at the Majestic, Will Morrissey announces that he has secured the services of Jack Jarrott, who, among other things, is credited with the invention of the fox trot.

Jarrott came to Los Angeles for a short vacation, but decided to come out of hiding long enough to make his Los Angeles stage debut. His contract with Morrissey and Michael Corper does not call for any set schedule of performances.

DUNCAN SISTERS TO APPEAR AT EGYPTIAN

The appearance of "Topsy" and "Eva" in the persons, respectively, of Rosetta and Vivian Duncan as star hostesses at today's matinee promises to make the forecourt of Grauman's Egyptian Theater the scene of a "camera soiree."

Aspiring amateur photographers in numbers who are "shooting" for Sid Grauman's trophy cup offered for the best picture taken in the Egyptian forecourt are planning to train their kodaks on the Duncan sisters and their company.

STAR YAKIMA CANUTT

Yakima Canutt, one-time cowboy champion of the world and winner of the Roosevelt trophy, will be starred in a series of six, W. C. Tuttle magazine stories, according to the California Studios, Inc., where production is scheduled to commence July 10.

RARE EXHIBITS OF PEARLS

In a shop in Regent street, London, is being shown a remarkable collection of pearls gathered from fisheries all over the world. There are white Austrian pearls with their silver sheen very beautiful, but cold in color, that can be worn triumphantly by the pale blond. The warm magnolia-tinted pearls from Ceylon, or the golden and brown pearls found in the depths of the Red Sea are ideal for darker women, as are the rare black pearls found only in the Gulf of Mexico by pearl fishers searching for black mother of pearl.

VALENTINO VIEWED IN PREMIERE

Los Angeles Audiences Will See "Son of Sheik" Before Other Cities

"Limited Preview Showing" a phrase new in the annals of motion-picture theater exhibition, has just been coined to fit the situation which arises with the world premiere of Rudolph Valentino in "Son of the Sheik" his latest picture, at the Million Dollar Theater Thursday.

The event is more than a world premiere, which generally is taken to imply the first showing of a picture but is usually only a few days in advance of the picture's release.

This first exhibition of the picture, a special courtesy to Los Angeles arranged by Joseph M. Schenck, United Artists and John W. Considine, Jr., is a prerelease exhibition for Los Angeles only four months before its exhibition in other cities of the world. November 1 has been set as the tentative release date for general distribution of the film.

"Son of the Sheik" is from the novel by E. M. Hull, who also wrote "The Sheik," Valentino's first famous Bedouin role. George Fitzmaurice directed and the cast is headed by Vilma Banky.

FIRST NATIONAL HAS NEW PUBLICITY CHIEF

GEORGE LANDY EXPLOITATION HEAD OF NEW PLANT IN BURBANK

Coincident with the moving of its West Coast activities into the new studio plant in Burbank, First National Pictures has announced a complete reorganization of its publicity staff.

George Landy will assume complete charge of the department as publicity director, Monday, succeeding George E. Bradley. Mr. Bradley returns to the production department of First National.

Jay Chapman and Joseph Loren Kelley will serve on the newly-organized staff.

Maxwell Shane, who has been a member of the publicity staff during the past year, leaves this department to take over work of personal and production publicity for the Harry Langdon First National unit.

LEGION WILL SPONSOR SHOW AT AUDITORIUM

PROCEEDS OF CELEBRATION WILL SEND MEMBERS TO PARIS MEETING

Stage and screen players will assemble at the Olympic Auditorium the 22nd inst. to participate in the gala celebration that the American Legion, West Adams Post, will stage. Proceeds of this show will be used to defray expenses to send members of the Legion as delegates to the convention that is to be held in Paris the first of the new year, says Frank Kerwin, actively in charge of the program.

Alice Calhoun, Roy Stewart, Tom O'Brien, Pat O'Malley, Junior Coghlan and others, it is said, have signified their intentions of being present to help the event. Alexander Oumansky will present 100 of his dance students in a spectacular Ballet. Joe Stecher and Fidel La Barba will engage in an athletic exhibition.

Roy Stewart will appear as "George Washington," the part he portrays in the patriotic Coliseum pageant staged by the 233 Club at the Coliseum in observance of the Fourth of July.

Studio AND Stage

The Broadway Palace yesterday announced the booking of the Universal Chapter-Play "The Radio Detective." This serial is taken from the detective story by Arthur B. Reeve. Jack Daugherty and Margaret Quimby have the leading roles with the Boy Scouts of Los Angeles taking all of the other parts. It was produced in co-operation with the Boy Scouts of America and the first episode will have its premiere at the Broadway Palace Sunday as an Independence Week offering.

Earle Snell, recently arrived in the city from New York, where he was under contract as continuity writer for First National, has been added to the staff of the Douglas MacLean Productions to assist Joseph Franklin Poland in the preparation of MacLean's next feature comedy for Paramount.

H. B. Warner just received word that "Alias Jimmy Valentine," the play he made popular over fifteen years ago, is now appearing in eighty-eight different stock companies in the United States. Jim Warren, the character he created "Silence" is now before the public in eighteen cities.

Margaret Morris will be back on the Paramount lot shortly after being loaned out for two pictures.

Lawrence Gray is playing the juvenile lead in "Kid Boots," Eddie Cantor's Paramount comedy.

Fine Arts studios will begin actual construction of a new administration building, several dressing-rooms and other major improvements within the next thirty days, according to Nat Deverich, president of the concern. Plans for the new structure have already been drawn under the supervision of John Rikkelman and R. H. DeLacy, officials of the leasing plant.

During the hot spell of the past week, the Douglas MacLean company has been carrying on its activities at night instead of during the heat of the day. Cameras start grinding at 7 p.m. and work continues until the small hours of the morning. This arrangement has met with the unqualified approval of the players and the working staff, according to General manager Bogart Rogers.

William Beaudine will make his first trip to New York in ten years next month when he goes East to direct Thomas Meighan in a picture for Lasky. Although the director was born and raised in the Bronx, he has not visited New York for a half score of years. Mrs. Beaudine and the four children will accompany him.

Theaters—Amusements—Entertainments

LOEW'S STATE
BDWY. AT 7TH.
DIRECTION WEST COAST THEATRES ★ INC.
BEHIND THE SCENES IN MOVIELAND!
John McCormick presents
Colleen Moore
IN
"ELLA CINDERS"
WITH
LLOYD HUGHES
GOBS OF FUN WATCHING FAMOUS STARS FILMING THEIR LATEST PICTURES!
A First National Picture Directed by Alfred E. Green
From Wm. Conselman's Cartoons
1926 Summer Edition
ONEILL SISTERS
KIDDIE REVUE
Americas cleverest juvenile entertainers
40 California Marvels
Rube Wolf & Greater Bands
WITH
NELL KELLY
IN A
Fanchon & Marco
"IDEA DE LUXE"
LITTLE MICHEL
Xylophonist Genius
Intl. Newsreel

THE OUTSTANDING SENSATION OF 1926
continued first run showing to accommodate the many thousands unable to gain admission to Loew's State
Lon Chaney
IN
"THE ROAD TO MANDALAY"
A METRO-GOLDWYN-MAYER PICTURE
DIRECTED BY TOD BROWNING
NOW 7TH & GRAND
CRITERION
Mats. 25¢ Eve. 50¢
DIRECTION WEST COAST THEATRES INC.

RICHARD BARTHELMESS
"RANSON'S FOLLY"
ALHAMBRA
STARTS SAT.
"The Desert Healer"

BURBANK THEATER
Main at 91st
BIGGEST MUSICAL COMEDY IN THE WEST
WITH
Lee Bud Harrison & Henry Sherr

(ERLANGER'S) MASON
EVERY NIGHT INCLUDING SUNDAY
★MATINEES WEDNESDAY & SATURDAY★
THE INCOMPARABLE
DUNCAN SISTERS
IN THEIR MUSIC-COMEDY CLASSIC
TOPSY AND EVA
NOTE ALL CHILDREN ATTENDING THE SATURDAY MATINEE ARE INVITED ON THE STAGE AFTER THE PERFORMANCE TO MEET TOPSY & EVA, WHO WILL HAVE A PRESENT FOR EACH & EVERY ONE.

ERLANGER'S BILTMORE
SEATS ON SALE FOR THIS AND NEXT WEEK
EVES. 8:25. MATS. WED. & SAT. 2:15
SAM HARRIS PRESENTS
PLAY BY JOHN COLTON AND CLEMENCE RANDOLPH
JEANNE EAGELS in RAIN
FROM W. SOMERSET MAUGHAN'S STORY, "MISS THOMPSON"

NEWS OF SOUTHERN COUNTIES

THREE DIE BY WAYSIDE

Gasoline Truck Bursts Into Flames

Small Automobile Ignited by Blazing "Gas"

Two Unidentified Japanese Are Victims

BAKERSFIELD, July 1.—Jack Butterfield, employee of the Richfield Oil Company and a resident of this city for twenty-five years and two unidentified Japanese were burned to death late last night when a Richfield gasoline tank truck, driven by Mr. Butterfield, burst into flames two miles north of Pixley on the Fresno highway. The Japanese were riding in a light truck and their machine overturned and caught fire from the burning gasoline truck.

According to L. G. Haas of this city, who was a short distance behind the Richfield truck, when the tragic accident occurred, Butterfield's truck was running along with two wheels off the highway in order to give room for the light truck to pass.

Describing the accident as it looked from his position Mr. Haas said: "As the Ford truck started to pass, the other suddenly burst into flames. I am certain there was no collision although I was quite a distance behind.

"Then the Richfield tank truck careened to the left-hand side of the road, a seething mass of flames and the front wheels plunged off the highway into a shall ditch. A trailer it was dragging remained on the highway. The entire area was drenched with gasoline when the big truck stopped and the lighter machine overturned alongside the trailer, it also igniting from the spilled gasoline and terrific heat."

The bodies of the three men were taken to Pixley following the fire. The body of Mr. Butterfield was brought to Bakersfield late today.

Mr. Butterfield is survived by his widow, a 1-year-old son, Jackie, and his parents, Mr. and Mrs. Lee Butterfield.

SMALL BOY INJURED

Street Accident May Cost Tiny Lad His Life

PASADENA, July 1.—Injuries received today while he was playing baseball in the street may result fatally to Trinidad Gallegos, 7 years of age, of 920 South Broadway. The youngster was struck by an automobile driven by Robert Rankin, 250 Ramona street, who informed the police that the child ran directly into one of his front fenders as he was driving north on Broadway at a speed of eleven miles an hour.

The injured boy was taken to the Emergency Hospital where Dr. H. L. Hatfield, assistant surgeon, reported his principal injury consisted of a seven-inch laceration of the scalp. A fracture of the skull is also feared. Dr. Hatfield sent the boy to the Pasadena Hospital for treatment, adding to his report that "it would be inhumane and impossible to treat the patient at the Emergency Hospital." This is due, states Dr. C. C. Troemsgaard, chief surgeon, to the lack of proper equipment.

TO PENSION PREACHERS

Presbyterians In Drive to Raise Millions

PASADENA, July 1.—Pensions for ministers of the Presbyterian church were considered today at a conference between Will H. Hays of New York and Dr. John W. Baer of Pasadena. Mr. Hays is chairman of the laymen's committee of the Presbyterian Church, which is seeking to raise $15,000,000 in pensions for retired ministers of the denomination.

An aggressive campaign is to be carried on throughout the country, stated Dr. Baer. He is in charge of the campaign west of Denver. Dr. Baer is a former moderator of the Presbyterian Synod. Among his associates on the committee besides Mr. Hayes, who is the so-called "Movie Czar," is Andrew W. Mellon, Secretary of the Treasury; United States Senator W. B. McKinley of Illinois; Robert Lansing, former Secretary of State; Robert W. Mellon of Pittsburgh, and F. E. Weyerhaeuser, lumber magnate of St. Paul.

TOURISTS RUSH TO PICK YUCCA PLANTS

CHATSWORTH, July 1.—In Moonstone Canyon, several miles north of here, one of the prettiest of all spots in the San Fernando Valley sections, thousands of yucca plants are in full bloom. Today a party of tourists of several automobiles coming into the Southland through Santa Susana Pass, took a side trip into the canyon. When they spied the yucca plants, a rush was made by a dozen in the party to gather the blooms. A forest ranger ran to the rescue of the plants, telling the tourists it was against the law to muss up the natural beauty and scenery of the countryside. One of the tourists, B. L. Evans, from Rutland, Vt., stated that when he and his party left home a few weeks ago most of the homefolks were wearing overcoats and walking around in a snowstorm.

FIRST GRAPE SHIPMENTS

BAKERSFIELD, July 1.—Thompson seedless grapes, which form the bulk of Kern county's delectable table-grape crop, are being sent from the county in very limited express shipments, the horticultural commissioner said today. By the 5th inst., Mr. Barber anticipates that large shipments will be moving from all parts of the county.

The commissioner has announced a meeting for grape growers, shippers and truckers from the Loma, Kern Mass, Mojgunden and Kernita districts for 7 o'clock Friday evening, at the Magunden packing-house of the Earl Fruit Company.

APPOINTED TO BOARD

MAYWOOD, July 1.—William E. Heath, formerly a resident of Huntington Park, has been selected as a member of the Board of Trustees here to take the place made vacant by the resignation of Oscar Johnson, who was elected as a member of the board last April.

AIR MEN TO MAP RIVER DELTA

Flyers to Provide Information Regarding Levee System Which Protects Imperial Valley Lands From Flood Waters

CALEXICO, July 1.—Commercial aviators from San Diego are to arrive here tomorrow to undertake an aerial survey of the Colorado River delta, according to the announcement made today by Manager H. H. Clark of the Colorado River Land Company, which is financing the project.

Operation of the photographic equipment is to be in charge of Mr. James Erickson, reserve army officer, who was considered one of the foremost aerial photographers in the service during the World War.

Air maps to be taken of the many river channels that cross the lowlying delta lands, are to be made the basis for future levee protection work along the lower Colorado, according to the plan of local engineers.

Similar photographs were taken five years ago, but the action of the river this season indicated that important changes have taken place in the impenetrable regions south of Pescadero Dam. Although this season's flood was one of the smallest on record, the water established a new high mark along Imperial Valley's levee system, and it is believed that this is due to the silting up of a new cone in the delta region.

It is believed that the air photographs will supply definite information regarding obstructions in the channel, and that the engineers will then be able to proceed with a plan of flood defense.

FRESNO FOR AMERICAN PLAN

Present Labor Dispute Will Probably Result in Adopting Open Shop Conditions

FRESNO, July 1.—That the Fresno Building Trades Council has put out feelers looking toward a revival of the Fresno plan of arbitration of wage and working conditions matters, which were abandoned at the expiration of the 1925-26 wage agreement in a deadlock on June 16, was the rumor coming from labor circles today following a meeting last night of the executive committee of the Building Trades Council.

While officers of the Fresno Builders' Exchange and the Building Trades Union would neither affirm nor deny the rumor, it received considerable credence in various quarters owing to the fact that the Builder's Exchange has openly hinted that the appearance of labor trouble, which is eminently probable with no agreement in existence, may result in a declaration for the "American plan" in Fresno.

With the expiration of the 1925-26 wage agreement between the unions and Builders' Exchange, the arbitration committees of both organizations were disbanded and the Fresno plan is now a dead letter, although all the crafts except the bricklayers are continuing to work under the old agreement and are not attempting to force their demand for from $1 to $2 per day wage increases for almost a score of crafts.

The executive committee of the Building Trades Council last night voted to appoint a new Fresno plan committee if the same action is taken by the Builders' Exchange, it was authoritatively reported, although official confirmation or denial was declined by union officials today.

While no basis for the possible drafting of a new wage agreement was hinted, it is considered likely that the bricklayers, who, recently withdrew from the trades council to force a demand for a wage scale of $12 per day, will not be considered in connection with a new arrangement.

The Builders' Exchange sought to renew last year's wage agreement, refusing to grant increases, and when the unions refused to arbitrate the question the agreement expired.

While all crafts, except a few bricklayers are at work, the building situation locally is unsettled. One effect of the uncertainty of the situation has been the halting of the $1,800,000 building program of the city Board of Education.

After receiving a report from President Martin of the Builders' Exchange on the status of affairs between the builders and the unions, the San Joaquin Valley Industrial Association ordered a thorough investigation of conditions, but no report has yet been made by that organization.

The presence of Don Cameron, Earl Cook and Jorn Marshall, representatives of the international unions of carpenters, sheet metal workers and Laborers, and A. G. Gilson, secretary of the State Building Trades Council caused considerable speculation today, despite declarations by the union officials that they are merely on periodical business visits.

Jury Says Oil Worker Caused His Own Death

LINDSAY, July 1.—The Southern California Edison Company and Walter Hagen, 21, of Lindsay, were charged with negligence by the jury at the inquest conducted at Webb's parlors here this morning over the body of Hagen, in an investigation concerning his death by electrocution late yesterday while working at an oil well at the J. N. Eschen ranch near Merryman.

Hagen was inserting a twenty-foot pipe into the well and in some manner the pipe came in contact with the transformer line, the electric current passing directly through his body. E. H. Finley, a by-stander, hearing his cries, was unsuccessful in an effort to knock the pipe from his hands and himself received severe burns about one foot, his hands and forehead. Otis Brubaker, working near by, rushed to the rescue, but did not succeed in knocking the pipe from their hands until Hagen had received fatal injuries. He died almost instantly.

Mrs. Hagen left Monday with her parents, Mr. and Mrs. Silas Brinklinger by automobile for their old home in Mexico, Mo. Efforts to reach her have been unsuccessful. Hagen's body will be shipped to Missouri tomorrow evening.

NEW CITY OFFICIALS

Police Chief and City Attorney Appointed at Arcadia

ARCADIA, July 1.—Arcadia commenced the new fiscal year today with a new Chief of Police and a new City Attorney. A. N. Coberly of West Arcadia was last night named Chief of Police to succeed H. M. Topping, who tendered his resignation following the election of a new board of trustees several months ago. As City Attorney, Judge F. M. Brown succeeds Walter P. Dunn of Monrovia, who has served the city for more than eight years.

Aside from these two changes, Arcadia appointive officers remain the same for 1926. Glenn B. Watson remains as City Engineer and street superintendent, with A. R. Altoona as building inspector. Judge William H. Horlock will serve again as City Recorder.

The new Police Chief comes to the department without previous police experience. He has been a resident of Arcadia for four years. As his first official act Chief Coberly this morning appointed H. R. Frye to a vacancy on the motorcycle squad. He said no other changes in the department are contemplated at this time.

Judge Brown was for twenty years United States District Judge at Valdez, Alaska, leaving that post in 1921. He is now engaged in the practice of law here. Former City Attorney Dunn asked to be relieved of the duties because of other business which takes all of his time.

SUE POLICE CHIEF

Fullerton Man Asks Damages as Result of Liquor Raid

SANTA ANA, July 1.—T. K. Winter, Fullerton Chief of Police, was made defendant in a suit for $5000 damages filed today in Superior Court by Walker Selby and his wife, Ada Selby, residents of South Pritchard avenue, Fullerton. The Selbys claim that their home was raided by the chief in a search for liquor last December 31. No liquor was found in the search and the raid was unlawfully conducted, the plaintiffs declare. Mrs. Selby, it is said, had just undergone an operation and the visit of the police so upset her that she suffered a relapse and for a long time her life was despaired of the complaint alleges. The damage suit was filed through attorneys A. N. Soliss and R. E. Haynes of Fullerton.

JAIL SENTENCE FOR "HAYWIRE"

VENTURA, July 1.—After denying a motion for a new trial, denying a motion to set aside the verdict handed down by the jury in the case yesterday and denying an arrest of judgment, Judge Malvern Dimmick today sentenced George (Haywire) Pearson of Piamo Beach, to 500 days in the County Jail or a fine of $500 for the transportation of liquor.

Pearson, who had pleaded not guilty and demanded a jury trial, was found guilty late yesterday afternoon within five minutes after the jury filed from the justice court. His attorney, J. R. Stowe and San Luis Obispo, gave notice this morning that he will appeal the case.

PLENTY OF WATER FOR RANCHERS IN VALLEY

VAN NUYS, July 1.—A journey today over this section and into other of the San Fernando Valley areas discloses the growing bean crop to be in excellent condition, most of the vast fields being flooded with irrigation water. The bean yield each year in this valley is one of the largest and most profitable of agricultural industries. Last year at this period there was a dearth of water for growing beans. This year, so far, no restrictions have been put on irrigation water by the water department, and all that is wanted, and for all purposes, can be obtained by valley ranchers. As a result bean fields, orchards, and crops on other acreage are being kept in moist condition. Because of the abundance of water, it is expected that the valley melon crop this year will be the largest ever grown.

ESCAPED GUNMAN STILL AT LIBERTY

BAKERSFIELD, July 1.—Edward J. Ketcham, notorious Los Angeles gunman, charged with eighteen highway robberies and sentenced to Folsom prison, who Wednesday morning escaped from two Los Angeles deputy sheriffs near Formosa, is at large, but believed by Sheriff Cas Walser to have fled to the coast, passing westward through Kern county.

Deputy Sheriffs Phil Pickert, Bob Prewitt and Charles Rankin returned last night to Bakersfield, after a search which began at 1 o'clock in the morning and did not end until nightfall. Their journey took them to the San Luis Obispo-Kern county line.

TO GET MORE MONEY

GLENDALE, July 1.—The City Council today adopted the new salary ordinance that provides for advances for almost all of the city employees except those whose remuneration is fixed by the city charter. Department heads and employees are affected by the generosity of the city administration, and one amendment that was approved by the Council advanced the salary of the city industrial agent and publicity director, as originally planned, from $200 to $300 a month.

VISITING BISHOP CANTWELL

High Church Dignitaries at Beach

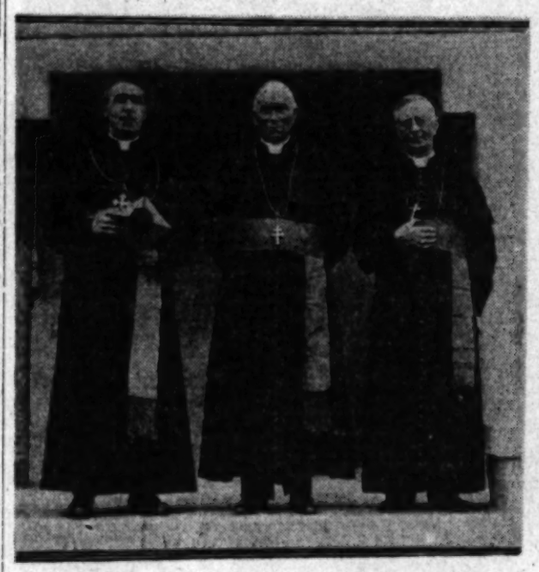

Religious Leaders

Left to right—Bishop MacNeely of Raphoe; Archbishop Harty of Cashel and Emly, Ireland; Bishop Morrisroe of Achonry; guests of Bishop Cantwell at his Santa Monica home.

SANTA MONICA, July 1.—Archbishop Harty of Cashel and Emly, Ireland, Chicago Eucharistic congress delegate, who is a guest at the home of Rt. Rev. Bishop Cantwell, 144 Adelaide Drive, Santa Monica, is enthusiastic in his admiration of Santa Monica Bay. It is comparable with the Bay of Naples and Dublin Bay, he declared, adding: "I have seen nothing comparable with these three."

Intensely interested in America, Archbishop Harty remarked on the evidences of prosperity and happiness here. American newspapers interested him deeply, he declared, comparing them with those of his own land, usually eight pages in volume, with editorial matter in the middle of each page and the front sheet covered sometimes with advertisements.

On Sunday, the 11th inst., the archbishop will sing the pontifical mass in formal dedication of St. Monica's Catholic Church, beautiful new cathedral edifice recently completed here. With Bishop Cantwell at his residence yesterday were also Bishop Morrisroe of Achonry and Bishop MacNeely of Raphoe.

INSANITY DEFENSE FAILURE

Making Rag Dolls Does Not Clear Suspect in Court at Santa Ana

SANTA ANA, July 1.—Guadalupe Salcido who was accused of numerous burglaries in the vicinity of Orange, was found guilty of second - degree burglary when a jury late yesterday decided the first of three charges against him. The charge heard yesterday was based upon alleged entry in the R. B. Johnson home at Villa Park. Salcido is scheduled to appear Friday before Superior Judge Z. B. West for sentence. The District Attorney's office is undecided, it announced today whether to prosecute the two remaining burglary charges.

Salcido's insanity defense failed to save him from conviction yesterday, although he sat with drooling mouth and staring eyes throughout the trial occasionally weeping and making rag dolls from the handkerchief that he twisted in his fingers. The jury was out three hours before reaching a verdict.

Court proceedings were briefly enlivened just before the jury retired when Chief Deputy District Attorney C. N. Mozley clashed with Defense Counsel Marquette. The latter had interrupted Mozeley's closing argument ot protest at certain statements. Marquette was persistent and Mozley finally lost patience and shouted at Marquette to "sit down." Marquette still argued the point and Mozeley turned to the court:

"Will your honor please rule on this matter and then if he won't sit down I'll make him sit down," declared the prosecutor. Marquette started a retort but the court intervened.

MENACE OF ACCIDENTS IN TARGET PRACTICE

LEAST MISTAKE MAY MEAN DEATH OF 1200 MEN—WHOLE CREW AFFECTED BY STRAIN

Gathering his material from comments made by civilian observers at target practices of the Navy, Capt. Powers Symington of the Philadelphia Navy Yard, describes in the October Scribner's Magazine the tremendous spectacle of a battleship in action from the layman's point of view. Capt. Symington, who commanded a battleship during the war, wrote the article for anonymous publication, but afterward consented to the use of his name. Concerning the responsibility and danger involved, his civilian observer says:

"The ship's doctor was less reticent about the personnel element than the captain. He told me that he thanked God after every such practice if there was no accident; that he had been on one ship when many were killed, that it was always a possibility, and that always before such a practice he made his preparations to handle 100 dead and dying men. He said they all lived in that shadow, but that the load carried by the captain was the heaviest of all, and that each such practice aged a captain perceptibly; the strain is unbelievable and almost unbearable.

"I have seen the life on the sea in almost all of its various phases. I have seen and known most of the more strenuous activities of modern men of action, but nowhere, and in no other walk of life, have I ever before seen trained intelligence working with unbelievable forces in an orderly manner where the least mistake may mean the death of 1200 of our finest people and the complete destruction of $40,000,000 worth of property.

"But this was only drill, merely an exercise, and I allowed my imagination to drift into the possibilities of a real battle, where the target is shooting back, submarines and destroyers are shooting torpedoes, and airplanes are dropping bombs or launching tarpedoes, or laying smoke screens of poisonous gases, and the sea is sown with mines. I begin to realize the terror of a modern naval battle and the stoutness of soul and character that is required of the captain of a battleship in order to carry his ship through the inferno that he is liable to encounter."

Refrigeration of foods has come down through the centuries from the time when Alexander the Great stored wines in snow-filled ditches.

Worst Place in the World for Drinker

GLENDALE, July 1.—Bobby Price, 561 Lomita street, Burbank, picked the wrong place to stop when he wound up a wild ride along San Fernando Road and Sonora avenue on the front lawn of Police Judge F. H. Lowe's residence at 1049 Sonora avenue.

Price, it is said, had hovered over the flagon until his ability to guide his popular make of light truck had become somewhat impaired, and when he struck Judge Lowe's lawn he uprooted several shrubs and scarified the lawn itself with the wheels of his land craft.

During the spring Judge Lowe had closed his court every Monday to devote his time to cultivating his garden, and when he saw the devastation in the trail of Price's truck, he refused to listen to any plea for forgiveness and summoned the city's new police patrol wagon. Price will be charged with driving while intoxicated.

BASS PLACED IN LANKERSHIM LAKE

LANKERSHIM, July 1.—Two thousand baby bass of the hook-grabbing, scrapping, small-mouth variety, together with about 400 full-grown bass, have been placed in Toluca Lake by Lloyd St. John and Ivory McCray. Next month it is planned to place several hundred more of the large fish in the lake. Decision to stock the lake was reached two or three months ago. Since then there has been some difficulty in obtaining the small-mouthed fish.

EMPLOY PRINCIPAL

HUNTINGTON PARK, July 1.—K. L. Stockton, who has been principal of the Huntington Park Union High School for the school year just passed, has been re-employed by the local board of school trustees for a four-year term. Mr. Stockton, before coming to the local school as principal, was a resident of San Bernardino and at one time was principal of the school there.

The trustees have adopted a budget for next school year, the total being $518,299.

DAYLIGHT ROBBERY

HUNTINGTON PARK, July 1.—D. B. Randall, who is manager of the bakery department in the Grand Central Market, has reported the loss of $29, which was taken from him in a hold-up on North Pacific Boulevard territory in the Vernon district. The men, three in number, seemed to be busy repairing a tire on their machine, when Randall stopped to assist them. Instead, they held him up, taking the money. They made good their escape.

WHERE SOME MEN'S MONEY GOES

There are nearly 18,000 slot machines in Detroit which exact a daily revenue of approximately $1,000,000 from players, for owners of the machines and the men who rent them. Three syndicates supply the machines. The average daily revenue for each machine is 75 per cent. It takes a quarter to play. The best of the machines, it is said, paid back only 70 cents on the dollar, the 30 per cent remaining at the end of the day is split, usually 40 and 60 per cent, respectively, between the machine owners and the operators. Americans like to gamble even when they know the game is stacked against them.—[Capper's Weekly.

TAKES BATH IN FRUIT JUICE

Truck Driver Makes Big Mix of Tomatoes and Cantaloupes When Sleep Wins Fight Against Long Hours on the Road

ONTARIO, July 1. — Cantaloupes with tomato sauce—it doesn't sound too tempting, nor is the process of preparation as simple and pleasant as it sounds, according to the word of the creator of the new dish, E. Valles of El Centro, who accomplished the new combination at 3 o'clock this morning.

Valles, piloting a truckload of the ingredients to Los Angeles for Harry Lazarino of the valley city, had been many weary hours on the road from El Centro. He was driving west on A street in the early hours before dawn and just before reaching San Antonio avenue he lost his battle to keep awake. But his sleep was of short duration, his alarm clock being in the shape of a Pacific telephone pole and Valles came to with the offending obstacle against the windshield and himself entirely engulfed in mushy, oozy tomato sauce, embellished with cantaloupes.

At first inventory, the driver thought the trickling red juice was his own blood, but after extricating himself from the conglomerate mass, discovered he had escaped without a scratch. The truck was badly wrecked.

SEES NO EMERGENCY

Forest Fires at Present Present Purely Economic and Not Physical Danger

BAKERSFIELD, July 1.—That an emergency condition does not exist at the present time, and that California forest fires raging in sixty-eight places today constitute a purely economic and not physical danger, was the substance of the report given in Bakersfield today by Charles G. Dunwoody, director of the department of conservation of the California Development Association.

Director Dunwood's statements are the result of his conference with the United States Forest Service director in San Francisco yesterday. They were made at the first meeting of the fiscal year of the San Joaquin Valley Regional Advisory Council of the Development Association, which was held in Hotel El Tejon.

The information was received by the advisory council following a declaration that the California Development Association is prepared to take immediate action in forest-fire control if an emergency situation is declared by government forestry officials.

Seventy per cent of the sixty-eight fires burning today have been caused by lightning, Mr. Dunwoody said, and a very small portion caused by carelessness on the part of campers and autoists, showing that the general public is responding with a will to the plea that special care be exercised in the State's forests this season.

Representatives of fourteen San Joaquin Valley counties attended the session which was presided over by A. Emery Wishon, chairman of the advisory council, and to which many local business men were invited to discuss local problems that might be solved through the efforts of the association.

Hospital Ward Says Coffee is Terrible

ONTARIO, July 1.—After having been accosted this morning by a shabbily dressed stranger who professed to be a musician of note and asserted that he had all manner of musical instruments concealed about his person, the suspicions of W. R. Slater, citrus rancher of State street and Ramona avenue, became aroused and he kept the queer person entertained while he sent word for local police to come in haste.

Chief Hardy, Capt. Axley and Patrolman Houghton responded and escorted the pseudo artist to the police station, where he gave a complete and willing demonstration of various and sundry band instruments, all of which consisted of the tongue in his mouth.

Chief Hardy then got in touch with the Norwalk State Hospital and learned that the man, giving his name as Robert R. Newell, 53 years of age, of Rawhide, Nev., had escaped from that institution yesterday afternoon. When interviewed today, Newell, after demonstrating to The Times man how to make hair grow on a bald head by rubbing in well-masticated chewing tobacco, asserted: "I had to get away from Norwalk. They treat men worse down there than they do in penitentiaries. Why, they pound me in the stomach and put me at hard work when I'm sick and their coffee is terrible."

Attendants from the hospital took the man back to Norwalk tonight. He appeared weak physically as well as mentally.

FINAL REPORT

Head of San Diego Schools Not Re-elected

SAN DIEGO, July 1.—Asserting that operating a school system is a highly specialized business and should be supervised by an expert manager, H. C. Johnson, who has completed seven years as head of the city schools here, made his final report to the Board of Education today, severely criticising the policies of the board.

Johnson's successor has not been named. Since the former superintendent was relieved of office by virtue of the board's failing to re-appoint him about three months ago, the board members have been in communication with many applicants for the post and it is expected that an announcement will be forthcoming soon.

DECK SERGEANT ASSUMES DUTIES

ONTARIO, July 1.—O. G. Figgins, 201 East H street, former local real-estate operator, assumed his new duties as desk sergeant at the Ontario Police Station today, following the confirmation of his appointment yesterday. The office of desk sergeant was recently created by the City Council at the request of Councilman Arthur O. Dillon, chairman of the Police Commission, who, in introducing his motion, stated that he wished to raise the standard of the department to a higher point of efficiency.

Figgins will have charge of license collecting and will act as patrolman should occasion arise, in addition to his regular desk work.

CLAREMONT PLAYERS FIRST APPEARANCE

CLAREMONT, July 1.—The recently organized El Camino Community Players of Claremont will present their first dramatic production in Holmes Hall, Pomona College, tomorrow night at 8:15 o'clock. Reginald Pole, noted New York actor and former director of the Hollywood Pilgrimage Play, is directing the production, Arnold Bennett's "The Great Adventure," and will also have a part in the play. Following the presentation here the play will probably be taken to Fullerton and to the Potbollers' Theater in Los Angeles.

ARRANGE FOR CROWDS

SANTA MONICA, July 1.—Preparations for handling Fourth of July crowds at the beach are being made well in advance here. That all records will be broken is indicated by the throngs that attended recent children's and bathing-beauty parades at Ocean Park and Venice, where parking space, street-car and highway facilities were taxed to the utmost.

Additional space is being prepared and the Pacific Electric has announced five-minute service of trains during the most congested hours.

CITY IS VICTIM OF ELECTION

Village Residents Not Sure Where They Live

Annexations Tear Up Map Boundary Lines

Complex Question Up to the Courts

TUJUNGA, July 1.—Rival annexation elections between the little city of Tujunga on one side, and the city of Los Angeles upon the other, with the mountain village of Sunland between the two fires, has resulted in a mix-up of city boundary lines that only the courts can settle.

Attorneys on both sides are preparing for a stubbornly contested fight with intervenor suits by property owners who assert they are unwittingly involved with large acreages.

Early last spring a notice of intention to hold an annexation election in behalf of the city of Los Angeles, was filed, but no actual petition for the election was filed within the thirty days prescribed by the statute. Thereupon other factors favorable to annexing small area of the same territory to the neighboring incorporated city of Tujunga filed an actual petition, under which an election was held in due time and carried by the unanimous vote of twenty-two to nothing.

The original electors favoring Los Angeles say they were unavoidably delayed in filing a petition in the thirty-day provision of the code and convinced the City Attorneys of Los Angeles that they had acted in good faith and probably had the right to continue with their petition. This second election, following much the same territory, voted decisively in favor of Los Angeles, based largely on a block of votes within an old soldiers' home at Sunland which can participate in the Community Chest when and if they are within the city limits of the greater city.

Besides the question, as to which election has the right of way under the code provision in case of this, is involved the right of the city of Los Angeles to increase the area called for in the original notice of intention to hold the election. The Planning Commission of Los Angeles did enlarge the area some 2000 acres above that designated in the original call.

The famous grove of oaks, now owned by the county, and generally known as the Monte Vista Park of Sunland, is involved in the controversy. The municipality of Tujunga has already agreed to release its claim over the park to the county and it is said that the administration of the park will continue for two years without change, except as to police protection in event of disorder.

CONTROL FOREST FIRES

Danger Thought to Be Passed in National Park

CALIFORNIA HOT SPRINGS, July 1.—The forest-fire situation in Sequoia National Forest has assumed a most favorable aspect, all fires being extinguished or now under control. Men have been taken from points of control to reinforce lines around the larger fires on Kings River and on the South Fork of the Tule, but even these are now believed surrounded.

A decided drop in temperature and cool breeze removing humidity has proven a real boon to the fire fighters.

While patrolling the forest yesterday in the De Haviland government plane commandeered for the forest service from the Army, Forest Supervisor Cunningham covered as much territory in three and one-half hours as formerly took one month on a horse.

GIRL ATHLETES ON WAY TO CONTESTS

PASADENA, July 1.—When the girl athletes of the Pasadena Athletic and Country Club leave for the East tomorrow to participate in the national championship meet at Philadelphia, the 9th and 10th inst. they will be given an enthusiastic sendoff at the Santa Fe station by members of the club.

Girls making the trip as representatives of the Pasadena club are Lillian Copeland, holder of the world's record for the javelin throw, also a record-holder in the shot put and discus; Kate Moore, Elizabeth Grassie, Nellie Boerschlag and Helen Cooley, the relay team; Mabelle Reichardt, national discus champion; Ethel Nichols, Elvira Peterson and Alice Ryden, sprinters.

WORK PROGRESSES AT CHALK HILL GRADE

GIRARD, July 1.—Work now being conducted at Chalk Hill grade on Ventura Boulevard, near Girard, will be completed by August 15, and the thoroughfare open for travel, it is stated. Contractor McCray reports he is maintaining his work schedule and that steam shovels are at work at the summit of the grade. A 100-day limit was set for the completion of the work some time in the middle of next month. While the lowering of the tortuous grade is being made, thousands of autoists are being forced to make a long detour at this point.

COLLEGE MEN SING

CLAREMONT, July 1.—The Lyman Singers, a quartet composed of four former Pomona College Men's Glee Club singers, will sing at the luncheon of the National Editorial Association delegates to be held here Monday noon, when the editors and their wives will tour San Gabriel and Pomona valleys by auto caravan.

Monday evening the same quartet will present the second of the Pomona College summer-session twilight concerts, which are open to the public without charge in the open-air theater. Miss Geneva Moreman, soprano, will assist the singers.

APPOINTED POSTMISTRESS

FULLERTON, July 1.—J. B. Horner today succeeded Mrs. Anna Irwin as postmaster of the city of Fullerton as the result of an appointment made recently by President Coolidge.

Mrs. Irwin had been in charge of the Fullerton office for the past year, taking temporary charge on the death of her husband, William Irwin.

LONG JAIL TERMS

Transporters of Liquor Unable to Pay Heavy Fines

BAKERSFIELD, July 1.—T. ... Andrews were each sentenced to 750 days in the County Jail following a "bread truck," asserted to contained seventy-five cases of "Perior Scotch," consigned to ... from Los Angeles and intercepted on the Ridge Route by Sheriff Caser and an arresting party. A. W. Marion, who pronounced sentence today, gave the drivers the option of paying fines of $750 or serving one day at the County Jail for each dollar of the fine. The men being unable to meet the heavy fines were forced to go to jail.

At the same time, Justice ... sentenced Lindley Conley to 600 days in the County Jail in lieu of paying a fine of $600 for transporting liquor. The man was arrested near Saco with liquor in his car, according to Justice Marion.

MANY THROW HAT IN POLITICAL RING

SANTA ANA, July 1.—Nomination petitions issued by County Clerk M. Backs since yesterday to candidates for office were as follows: ... ren K. Hillyard for county ... George Annin for constable of ... ton township, E. D. Marion for constable of Anaheim township; ... Kuchel for Justice of the Peace, ... heim township, C. W. ... Justice of the Peace of Huntington Beach township, W. L. McKenzie, supervisor second district; W. ... gle for Justice of the Peace of ... township; Ray Wallace for ... of Orange township; O. S. ... constable of Huntington Beach township; Halsey I. Spenca for Justice of the Peace, Fullerton township; ... erson J. Marks for Superior ... judge, short term.

BUILD CHURCH FOR JAPANESE PEOPLE

BRAWLEY, July 1.—Marking the fourth important building project to be undertaken here within the past two months, members of the Japanese church in this city today announced plans for the erection of a Hong Wanji temple to cost $... The building is to be of ... architecture and has already been largely financed by local residents. Buildings valued at $600,000 are now either under construction or have been definitely announced for the city.

In addition to the ... church, contracts have been let for two modern hotels of from 75 to ... rooms each, and an Elks' ...

BURGLAR MAKES WAY WITH TABLE SILVER

PASADENA, July 1.—More than ... pieces of solid silverware were ... early today by a burglar who sacked the dining-room of the home of Mrs. Emma Martindale, ... Rafael avenue. Muddy footprints on the polished floor of the dining room led to the discovery of the burglar's entrance to the house was gained by cutting the screen on a ... window which had been left open. The loss, according to an estimate by the police, is nearly $1000. The burglary is the first to occur in Pasadena in nearly a month.

MILK QUALITY OF CITY HIGH

Results of Contest Show 95.2 Per Cent Basis

State Bureau of Dairy Control in Charge

Judges Commend Dealers and Officials

...served to the youngsters and ... of Los Angeles rates on ... dairy basis 95.2 per cent, scored ... to results of a milk-scoring con... made public yesterday. The con... was conducted by the State Bu... of Dairy Control, three ... specialists, M. E. McDonald, ... P. Bonnikson and N. E. Ball ... as judges with C. E. Bush, ... director of dairy products con... for Los Angeles county.

... the judges milk dealers ... city and county and health off... received commendation ... co-operation with the super... authorities.

... results of the contest follow:

CERTIFIED MILK

... raw milk produced under the ... Los Angeles Medical Society. ... Dairy, Glendale; Windermere Farms ... Arden Dairy, El Monte.

GUARANTEED MILK

... raw milk guaranteed by the ... ... written permission of the ... City of Los Angeles. ... scored 96.000 per c.c. ... Blackburn Dairy, San Fer... Vista Dairy, Arden Dairy, El ... Dairy, Glendale; Windermere Farms ... Creamery, Los Angeles; Los Angeles ... Dairy, Los Angeles; Hollywood ... Dairy, Los Angeles; Sunset Dairy, ... Dairy, Los Angeles; Sunset Dairy, ... Community Dairy Farms, Los Angeles.

GRADE A RAW MILK

... raw, natural product from ... cows. Bacteria limit not to exceed ... c.c. ... 95.2—Cal-Ly Creamery, Glendale; ... Creamery, Los Angeles; Los Angeles ... Dairy, Los Angeles; Hollywood ... Dairy, Los Angeles; Sunset Dairy, ... Dairy, Los Angeles; Sunset Dairy, ... Community Dairy Farms, Los Angeles.

GRADE A CANNED MILK

... Dairy, Los Angeles; Hollywood ... Dairy, Los Angeles; Sunset Dairy, ... Dairy, Los Angeles; Sunset Dairy, ... Community Dairy Farms, Los Angeles.

GRADE A PASTEURIZED MILK—RETAIL

... Dairy, Los Angeles; Hollywood ... Dairy, Los Angeles; Sunset Dairy, ... Dairy, Los Angeles; Sunset Dairy, ... Community Dairy Farms, Los Angeles.

GRADE A PASTEURIZED MILK—WHOLESALE

... Dairy, Los Angeles; Hollywood ... Dairy, Los Angeles; Sunset Dairy, ... Dairy, Los Angeles; Sunset Dairy, ... Community Dairy Farms, Los Angeles.

GOAT MILK

... Dairy, Los Angeles; Hollywood ... Dairy, Los Angeles; Sunset Dairy, ... Dairy, Los Angeles; Sunset Dairy, ... Community Dairy Farms, Los Angeles.

CREAM—PASTEURIZED

... Dairy, Los Angeles; Hollywood ... Dairy, Los Angeles; Sunset Dairy, ... Dairy, Los Angeles; Sunset Dairy, ... Community Dairy Farms, Los Angeles.

...ORE THE DAYS OF ...NERAL USE OF SOAP

... about the time that early man ... wearing skins and in the crude ... garments of wool or linen he ... to think, though not very well, ... of the problem of washing. Before ... time, anthropologists tell us, ... washings of self and of clothing ... most infrequent, but washing ... seem to be recognized as a ne... of bothersome something ... must be done, if only very oc... ...ly.

... as is still the case in the ... mohalistic of the South Sea ... washing one's person with ... was most distinctly not done. ... these personal ablutions were ... much after the manner ... practiced by the nomads of the ... desert, where sand and sun... are used in lieu of soap and ...

... this, however, as the dawn of ... ...ded into the past, the use of ... gradually came into common ... and washing oneself and ... clothing reached the stage where ... was either a religious or social ...

... ...ntially, it was Caesar's soldiers ... who never washed above the ... which brought back to Rome ... the Gallic war a new substance ... name thing we now call soap. ... soldiers found the warlike Germanic ... living across the Rhine ... and using it. They marveled ... ...ss, being Romans, adopted this ... ...mplance for their own. That is ... why we got soap.—[Exchange.

Y IS VICTIM OF ELECTIONS

e Residents Not Sure Where They Live

ations Tear Up Many Boundary Lines

lex Question Up to the Courts

NGA, July 1.—Rival annex... ...ctions between the little city ...nga on one side, and the city ...Angeles upon the other, with ...untain village of Sunland in... ...the two fires, has resulted in ...p of city boundary lines that ...e courts can settle.

...neys on both sides are pre... ...for a stubbornly contested ...with intervenor suits by the ...who assert they are unjustly ...d with large acreages.

...last spring a notice of in... ...to hold an annexation elec... ...behalf of the city of La... ...was filed, but no actual pe... ...for the election was filed ...the thirty days prescribed by ...tute. Thereupon other ele... ...vorable to annexing much of ...ne territory to the recently ...rated city of Tujunga filed a ...petition, under which ele... ...was held in due time and ...by the unanimous vote of ...two to nothing.

...original electors favorable to ...geles say they were unwar... ...layed in filing a petition with ...thirty-day provision of the ...d convinced the City Attor... ...of Los Angeles that they had ...n good faith and probably had ...t to continue with their ele... ...This second election involv... ...uch the same territory was ...decisively in favor of joining ...geles, based largely on a big ...of votes within an old-fold... ...4 Sunland which can partici... ...the Community Chest fund; ...and if they are within the ...nits of the greater city.

...es the question as to which ...s has the right of way unde... ...de provision in cases in... ...involved the right of the city ...Angeles to increase the area ...for in the original notice o... ...n to hold the election. The ...g Commission of Los An... ...d enlarge the area some 12... ...above that designated in the ...call.

...famous grove of oak trees ...by the county, and widen... ...as the Monte Vista Park ...d, is involved in the dispute ...nicipality of Tujunga has s... ...greed to release its authority ...e park to the county authori... ...that the administration of ...t will continue for ten years ...change, except as to police ...on in event of disorders.

ONG JAIL TERMS

...eriers of Liquor Unable to Pay Heavy Fines

...ERSFIELD, July 1.—T. and E. ...e were each sentenced to serve ...s in the County Jail for driv... ..."bread truck," asserted to have ...d seventy-five cases of "Sc... ...Scotch," consigned to Oaklan... ...es Angeles and intercepted o... ...ge Route by Sheriff Cas Wa... ...l an arresting party. Justice ...Marion, who pronounced sen... ...oday, gave the drivers the o... ...paying fines of $750 each or ...one day at the County Jail for ...llar of the fine. The men, b... ...able to meet the heavy fines ...rced to go to jail.

...he same time, Justice Marion ...ed Lindley Conley to serve ...s in the County Jail in lie... ...g a fine of $600 for transport... ...uor. The man was arreste... ...ce with liquor in his machine ...g to Justice Marion.

Y THROW HAT IN POLITICAL RING

...A. ANA, July 1.—Nominating ...s issued by County Clerk J... ...ks since yesterday to candi... ...r office were as follows: War... ...Hillyard for county surveyor; ...Annin for constable of Fullerton ...nship, E. D. Marion for con... ...of Anaheim township, Charles ...for Justice of the Peace, Ana... ...ownship, C. W. Warner for ...of the Peace of Huntington ...ownship, W. L. McKenney for ...or second district; W. T. Pe... ...Justice of the Peace of Orange ...p; Ray Wallace for constable ...ge township; O. S. Bergey for ...le of Huntington Beach town... ...alsey I. Spenca for Justice of ...ace, Fullerton township; ... ...J. Marks for Superior Court ...short term.

D CHURCH FOR JAPANESE PEOPLE

...LEY, July 1.—Marking the ...important building project to ...ertaxen here within the past ...nths, members of the Japa... ...urch in this city today dedi... ...d plans for the erection of a ...Fanji temple to cost $20,000. ...building is to be of Japanese ...ture and has already been ...financed by local residents. ...ings valued at $600,000 ...her under construction or pla... ...efinitely announced for this ...

...addition to the Japanese ...contracts have been let for ...dern hotels of from 75 to 10... ...each, and an Elks' clubhouse ...

CLAR MAKES WAY WITH TABLE SILVER

...ADENA, July 1.—More than ... ...of solid silverware were stolen ...oday by a burglar who ent... ...the dining-room of the home ...Emma Martindale, 1000 Ma... ...avenue. Muddy footprints ...ished floor of the dining-ro... ...the discovery of the theft. ...to the house was gained by ...the screen on a basement ...which had been left open. ...thing we now call soap. ...ers found the warlike Ger... ...living across the Rhine ...and using it. They marveled ...being Romans, adopted this ...ence for their own. That is ...we got soap.—[Exchange.

MILK QUALITY OF CITY HIGH

...lts of Contest Show 85.2 Per Cent Basis

...Bureau of Dairy Control in Charge

...dges Commend Dealers and Officials

...served to the youngsters and ...of Los Angeles rates on a ...basis 85.2 per cent, according ...results of a milk-scoring con... ...made public yesterday. The con... ...was conducted by the State Bu... ...of Dairy Control, three of ...specialists, M. E. McDonald, ...Jonathan and H. E. Ball, ...as judges with C. E. Buck... ...director of dairy products con... ...for Los Angeles county.

...the judges milk dealers of ...city and county and health offi... ...received commendation for ...co-operation with the super... ...authorities.

...results of the contest follow:

CERTIFIED MILK

...per milk produced under the supervision ...Los Angeles Medical Dairy. Bacteria ...counts 10,000 per c.c.

...1.—Blackburn Dairy, San Fer... ...Vine Dairy, Long Beach; Hynes ...Dairy, Glendale; Whitmore Farms ...Arden Dairy, El Monte.

GUARANTEED MILK

...raw milk guaranteed by the producer ...permission of the Health Com... ...of the city of Los Angeles

Annual Pass Over Western Air Express Lines Goes to President

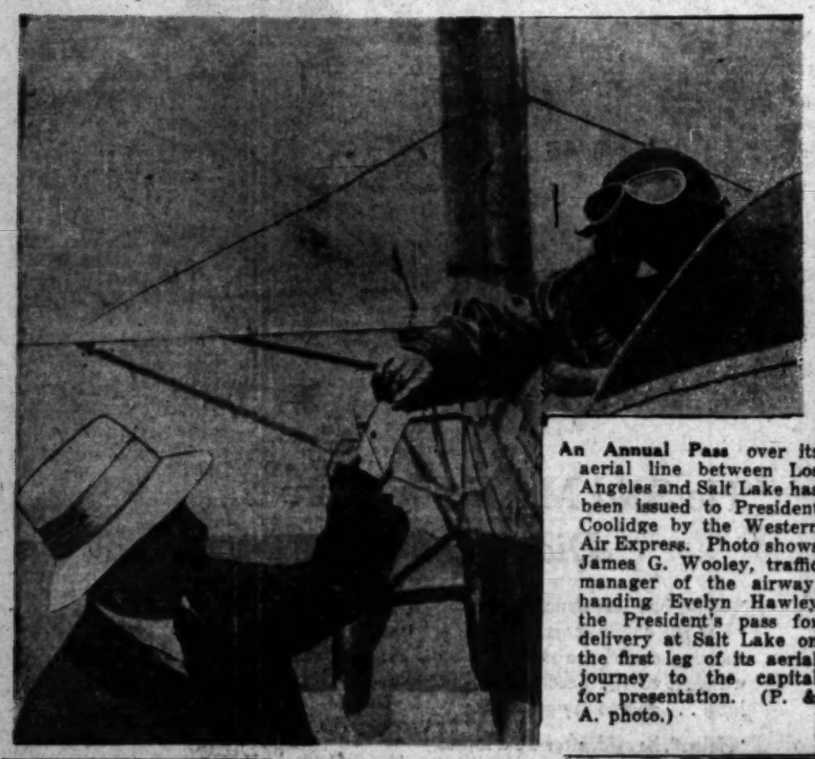

An Annual Pass over its aerial line between Los Angeles and Salt Lake has been issued to President Coolidge by the Western Air Express. Photo shows James G. Wooley, traffic manager of the airway, handing Evelyn Hawley the President's pass for delivery at Salt Lake on the first leg of its aerial journey to the capital for presentation. (P. & A. photo.)

The First Shovelful of Earth in excavation for the new Fox film exchange at Twenty-first street and Vermont avenue, was turned yesterday by Madge Bellamy at ground-breaking ceremonies. Photo taken during the ceremonial shows Miss Bellamy with Ben Bernstein, Don Mitchell and Boyle Workman, just before she got busy.

When Rene Fonck Hops Off next month on his York-to-Paris flight attempt, two Americans will be in the giant Sikorsky plane with him—Homer M. Berry (above) and Lieut. A. P. [illegible] Capt. Berry will serve as pilot. (P. & A. photo.)

In Father's Footsteps, young William N. "Bill" Jardine, son of the Secretary of Agriculture, is studying agriculture. He is shown above at work in the laboratory of the Bureau of Animal Husbandry in his father's department, where he is temporarily employed. (Herbert Photos, Inc.)

From Bleak Guadalupe Islands the expedition of the San Diego Zoological Society brought back for the San Diego Zoo, three specimens of the mammoth elephant seal which is said to exist only on these Pacific Ocean isles. Photo shows a giant mammal being herded into its specially prepared home at the zoo. (P. & A. photo.)

Roping Polar Bears, seals and other fauna of the Arctic is a sport which has never been indulged in by a human. Carl Dunrud, a cowboy from Sweet Grass, Mont., will give the sport a fair trial as a member of the American Museum of Natural History expedition which sailed recently aboard the Effie M. Morrissey. Photo shows Dunrud warming up aboard ship. (P. & A. photo.)

Distinguished Service citations have been given by the Pennsylvania Railroad to six women employees who have been serving since war days as crossing guards. Not an accident has occurred at the crossings of any of the sextet. Photo shows Mary O'Brien, one of them. (Herbert Photos, Inc.)

Unconventional Snapshot of Miss Ethel Holt, daughter of Ethel Barrymore, the actress, is presented above. Miss Holt, who is an ardent narator, is caught by the camera on the springboard at the Columbia Country Club, Washington, enjoying first dip of summer. (Herbert Photos, Inc.)

Youngest Cyclist in the world is believed to be 22-months-old Hans Christoph (above) of Munich, Bavaria, who is quite at home aboard a bicycle of standard make. His father is a professional cyclist. (Herbert Photos, Inc.)

Modern Girl's Figure is Ungraceful, says Sculptor Stackpool, who has just completed a fountain for the Women's City Club of San Francisco. Stackpool's idea of feminine grace is the relief figure shown above with Miss Agness Bell, one of the moderns. (P. & A. photo.)

OUR HISTORY IN PICTURES 451 Events of Spring—1861.

by J. CARROLL MANSFI

AT THE BEGINNING OF HIS ADMINISTRATION (MARCH, 1861), LINCOLN HAD BEEN OPPOSED BY A DEMOCRATIC MAJORITY IN SENATE AND HOUSE. BY THE WITHDRAWAL OF SOUTHERN MEMBERS UPON THE OUTBREAK OF WAR, HE GAINED THE SUPPORT OF CONGRESS. THE DECLARATION OF WAR ALSO INVESTED LINCOLN WITH THE FULL WAR-TIME POWERS OF THE PRESIDENT AS COMMANDER-IN-CHIEF OF ARMY AND NAVY.

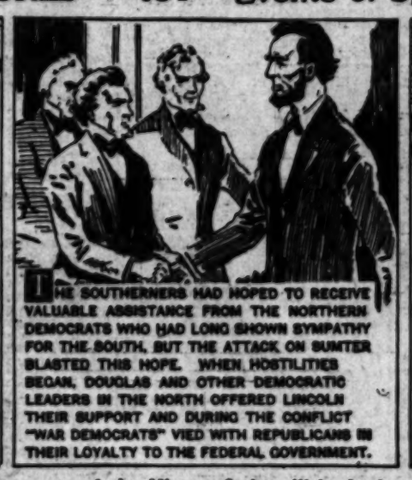

THE SOUTHERNERS HAD HOPED TO RECEIVE VALUABLE ASSISTANCE FROM THE NORTHERN DEMOCRATS WHO HAD LONG SHOWN SYMPATHY FOR THE SOUTH. BUT THE ATTACK ON SUMTER BLASTED THIS HOPE. WHEN HOSTILITIES BEGAN, DOUGLAS AND OTHER DEMOCRATIC LEADERS IN THE NORTH OFFERED LINCOLN THEIR SUPPORT AND DURING THE CONFLICT "WAR DEMOCRATS" VIED WITH REPUBLICANS IN THEIR LOYALTY TO THE FEDERAL GOVERNMENT.

AT THE TIME OF THE BOMBARDMENT OF FORT SUMTER, THERE WERE EIGHT SLAVE STATES STILL IN THE UNION. FOUR OF THEM, ARKANSAS, VIRGINIA, NORTH CAROLINA, AND TENNESSEE, WERE OPPOSED TO SECESSION, BUT BELIEVED THE FEDERAL GOVERNMENT HAD NO RIGHT TO USE FORCE TO PREVENT A STATE FROM SECEDING.

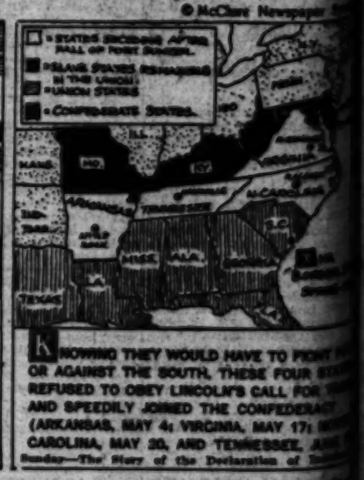

KNOWING THEY WOULD HAVE TO FIGHT FOR OR AGAINST THE SOUTH, THESE FOUR STATES REFUSED TO OBEY LINCOLN'S CALL FOR TROOPS AND SPEEDILY JOINED THE CONFEDERACY (ARKANSAS, MAY 4; VIRGINIA, MAY 17; NORTH CAROLINA, MAY 20, AND TENNESSEE, JUNE 8).

Sunday—The Story of the Declaration of Independence.

Note: Beginning Sunday, the 4th inst., the sequence of the History Strip will be broken into to permit the publication of a special set of strips entitled "The [illegible] the Declaration of Independence," during Centennial Week, the 5th to the 10th inst. At the conclusion of the special set, the sequence of the strip will be resumed.

PAGEANT TIC[illegible] DRIVE LAUNCH[illegible]

Lots of One Thousand B[illegible] by Fourteen Patro[illegible]

Judge White Named to [illegible] Cardinal Bonzano

Steuben Society Offer[illegible] to Liberty Fete

Meeting in special session night, sponsors of the Pag[illegible] Liberty, to be presented at t[illegible] sesum this day as c o m m i t t e e of pendence gave the tacular h[illegible] review ac[illegible] petus thro[illegible] spirited sales c[illegible] and a re[illegible] tion of a[illegible] gram de[illegible]

Judge [illegible] represents[illegible] Knights [illegible] lumbus, [illegible] pointed [illegible] committee of one to invite C[illegible] Bonaccio, papal delegate to the Eucharistic rites in Chicago, [illegible] tend the pageant as a guest of [illegible] Pledging the fullest co-operat[illegible] the various Knights of Col[illegible] chapters of Los Angeles, Mr. [illegible] entered a Casey war-flirt tabl[illegible] the pageantry and purchase[illegible] tickets to the pageant to be d[illegible] uted among various children's [illegible] of the city.

Marco Hellman doubled Mr. [illegible] purchase and stated his [illegible] would be given to Catholic C[illegible] Home for distribution.

MIX BUYS TICKETS

Tom Mix, who is to play Fa[illegible] ware in the Revolutionary era [illegible] pageant, likewise subscribed [illegible] tickets, which he will personally [illegible] tribute among school children [illegible] charitable institutions.

Joseph M. Schenck, screen pr[illegible] purchased 1000 tickets to be d[illegible] uted at the discretion of the [illegible] en's ticket committee headed [illegible] Boyle Workman.

Ten other 1000-ticket pur[illegible] were recorded.

One of the biggest boosts [illegible] pageant has received to date [illegible] at last night's meeting from [illegible] members of the [illegible] Steuben Society, [illegible] Inst. No. 78, which, reporting through a committee composed of G. A. Barth, Paul Wittstein and Joseph Blust, offered the services of 300 men and stated that in all probability 15,000 American citizens of German descent would assist the historical review.

Members of the executive co[illegible] the comprising 113 organizations [illegible] held their final meeting prior t[illegible] celebration this evening at the [illegible] Council chambers, Edwards [illegible] executive chairman, has annou[illegible]

TWO CHANGES MADE

The casting committee has announced that Maurice B. Flynn, [illegible] ball player and screen star, will [illegible] name the role of Marquis de [illegible] ette instead of Francis X. Bus[illegible] who has been called east on bu[illegible] and Wallace MacDonald, film [illegible] erial star, has been cast to [illegible] Father Junipero Serra, a [illegible] previously assigned to Antonio [illegible] ross. George Bancroft, Herbert [illegible] mson, Bardson Bard, Jean Hers[illegible] and Thomas Jefferson, Jr., are [illegible] tions to the pageant cast.

Arthur Farwell, musical direct[illegible] the pageant, has issued a call f[illegible] ensemble rehearsal at the Shrine [illegible] Auditorium tomorrow evening [illegible] o'clock. For five weeks Mr. Fa[illegible] has been conducting sectional re[illegible] sals at the Belmont and Holly[illegible] schools, University of Southern [illegible] fornia, Pasadena Commercial [illegible] and Arroyo Seco clubhouse and [illegible] morrow evening he will assemble [illegible] various units for singing as one [illegible] day of the pageant. Interested [illegible] ers who have not already become [illegible] affiliated with the liberty chorus [illegible] should Saturday evening. Singers [illegible] requested to report at the Jef[illegible] west stage entrance to the S[illegible] Auditorium.

West Adams Post, No. 84, Am[illegible] went on record last night [illegible] pledging hearty support for the Inde[illegible] ence Day celebration in the Coli[illegible] when the members voted to [illegible] their officers, Commander John [illegible] Crystal and Adj. C. C. Tripplet[illegible] to form officials of the celebr[illegible] and the post is ready to [illegible] in any possible manner to make [illegible] event a big success. West Ad[illegible] Post has postponed its own cel[illegible] tion of Independence Day until [illegible] 22nd inst., when it will stage a [illegible] gram at the Olympic Auditor[illegible] with more than 100 stars of [illegible] stage, screen and athletic world [illegible] competing for the post in various [illegible] boxing exhibitions.

Proceeds will be devoted to re[illegible] assistance of veterans and towards [illegible] paying expenses of delegates to [illegible] national convention of the Le[illegible] in Paris next year.

HILLENBECK HEIGHTS TO HOLD CELEBRATIONS

Hillenbeck Heights will cele[illegible] Independence Day Monday with [illegible] all-day band concert in the [illegible] games and athletic contests wi[illegible] held in the afternoon under [illegible] direction of the playground dir[illegible] ctor, and prizes awarded. Wi[illegible] F. R. Petithana, member of [illegible] Board of Education, will be [illegible] chairman of the day, and Sup[illegible] Judge Thompson will deliver the [illegible] tion.

AVALON PREPARES FOR THREE-DAY JUBILEE

AVALON (Catalina) July 1. (Exclusive)—Arrangements have been completed for a spectacular [illegible] day Fourth of July jubilee, to be held here, according to the announcement given out by officials of the Santa Catalina Island Com[illegible] and an executive committee compo[illegible] of island business men.

Saturday will be given over [illegible] athletic sports; a display of day[illegible] fireworks over Avalon Bay and a [illegible] tournament to be held on the l[illegible] of the Catalina Country Club.

A three-day regatta given under [illegible] auspices of the Catalina Island Y[illegible] Club will be a gala event in w[illegible] Corinthians from practically [illegible] yacht club of southern waters [illegible] participate.

A patriotic concert by the Cata[illegible] Marine Band, a baseball game [illegible] Wrigley Field between the Cata[illegible] Apes and a "darkhorse" visiting t[illegible] team on Sunday's program with a [illegible] spectacular display of pyrotechnics [illegible] Avalon Bay scheduled to begin [illegible] 9 p.m.

dent

next month on his N
t, two American fly
plane with him—Co
and Lieut. A. P. Sno
ilot. (P. & A. photo

L, MANSFIEL
© McClure Newspaper Syn

WOULD HAVE TO FIGHT FOR
SOUTH, THESE FOUR STATES
LINCOLN'S CALL FOR TROO
RED THE CONFEDERACY
VIRGINIA, MAY 17; NORTH
AND TENNESSEE, JUNE
the Declaration of Indepe

e entitled "The Ste
ip will be resumed.

PAGEANT TICKET DRIVE LAUNCHED

Lots of One Thousand Bought by Fourteen Patrons

Judge White Named to Invite Cardinal Bonzano

Steuben Society Offers Aid to Liberty Fete

Meeting in special session last night, sponsors of the Pageant of Liberty, to be presented at the Coliseum next Monday as a civic commemoration of Independence Day, gave the spectacular historical review added impetus through a spirited ticket-sales campaign and a recapitulation of all program details.

Judge White, representing the Knights of Columbus, was appointed as a committee of one to invite Cardinal Bonzano, papal delegate to the recent eucharistic rites in Chicago, to attend the pageant as a guest of honor, pledging the fullest co-operation of the various Knights of Columbus chapters of Los Angeles. Mr. White viewed a Casey war-hut tableaux in the pageantry and purchased 1000 tickets to the pageant to be distributed among various children's homes of the city.

Moses Hellman doubled Mr. White's purchase and stated his tickets would be given to Catholic Orphans' Home for distribution.

MIX BUYS TICKETS

Tom Mix, who is to play Paul Revere in the Revolutionary era of the pageant, likewise subscribed for 1000 tickets, which he will personally distribute among school children and charitable institutions.

Joseph M. Schenck, screen producer, purchased 1000 tickets to be distributed at the discretion of the women's ticket committee headed by Mrs. Hyde Workman.

The other 1000-ticket purchases were recorded.

One of the biggest boosts the pageant has received to date came at last night's meeting from the members of the Citizens Society, [illegible] No. 78, which, reporting through a committee composed of O. A. Barth, [illegible] Wittstein and Joseph Blust, raised the services of 300 men and stated that it is all probability 15,000 American citizens of German descent would attend the historical review.

Members of the executive committee comprising 112 organizations will hold their final meeting prior to the coronation this evening at the City Council chambers, Edwards Davis, executive chairman, has announced.

TWO CHANGES MADE

The casting committee has announced that Maurice B. Flynn, football player and screen star, will assume the role of Marquis de Lafayette instead of Francis X. Bushman, who has been called east on business, and Wallace MacDonald, Universal screen star, has been cast to play Father Junipero Serra, a character formerly assigned to Antonio Moreno. George Bancroft, Herbert Rawlinson, Bardson Bard, Jean Hersholt and Thomas Jefferson, Jr., are additions to the pageant cast.

Arthur Farwell, musical director for the pageant, has issued a call for an assemble rehearsal at the Shrine Auditorium tomorrow evening at 8 o'clock. For five weeks Mr. Farwell has been conducting sectional rehearsals at the Belmont and Hollywood High, University of Southern California, Pasadena Commercial Club and Arroyo Seco clubhouse and tomorrow evening he will assemble his entire units for singing as on the night of the pageant. Interested singers who have not already become affiliated with the liberty chorus may report Saturday evening. Singers are requested to report at the Jefferson-street stage entrance to the Shrine Auditorium.

The Adams Post, No. 54, American Legion, went on record last night as a booster for the Independence Day celebration in the Coliseum when the members voted to instruct their officers, Commander John C. Pickrell and Adj. C. C. Trippiett, to confer with officials of the celebration and do the part is ready to assist in every possible manner to make the event a big success. West Adams Post has postponed its own celebration of Independence Day until the 15th inst., when it will stage a program at the Olympic Auditorium with more than 100 stars of the stage, screen and athletic world appearing for the post in various acts and exhibitions.

Proceeds will be devoted to reconstruction of veterans and toward defraying expenses of delegates to the national convention of the Legion to be held next year.

HOLLENBECK HEIGHTS TO HOLD CELEBRATIONS

Hollenbeck Heights will celebrate Independence Day Monday with an all-day band concert in the park. Sports and athletic contests will be held in the afternoon under the direction of the playground department, and prizes awarded winners. Dr. C. Peitsthans, member of the Board of Education, will be the principal man of the day, and Superior Judge Thompson will deliver the oration.

AVALON PREPARES FOR THREE-DAY JUBILEE

AVALON (Catalina) July 1. (Exclusive.)—Arrangements have been completed for a spectacular three-day Fourth of July jubilee, to be staged here, according to the announcement given out by officials of the Santa Catalina Island Company and an executive committee composed of leading business men.

Thursday will be given over to water sports, a display of daylight fireworks over Avalon Bay and a golf tournament to be held on the links of the Catalina Country Club.

A three-day regatta given under the auspices of the Catalina Island Yacht Club will be a gala event in which yachtsmen from practically every yacht club of southern waters will participate.

A patriotic concert by the Catalina Island Band, a baseball game on Sugar Loaf Field between the Catalina Stars and a "darkhorse" visiting team and Sunday's program with spectacular display of pyrotechnics on Avalon Bay scheduled to begin at 9 p.m.

LINEBERGER FIGHTS NEW POWER PLAN

Issuing of $500,000,000 in Tax-Free Bonds Opposed by Senatorial Candidate

The attempt to fasten upon the taxpayers a measure providing for the issuing of $500,000,00 worth of new tax-free bonds to obtain electricity and power for California is strongly denounced by Representative Lineberger, candidate for United States Senator.

"This measure has been overwhelmingly defeated twice in the past by the people of California," says Lineberger, "and it has recently been revealed that the sponsors of the iniquitous plan are also behind the candidacy of one of the contestants for Governor and a southern candidate for Senator.

"There is no necessity at this time to fasten upon the already overburdened taxpayers a $500,000,000 bond issue which would only provide something that the State already has in abundance through the operations of private corporations who have invested millions of dollars in their enterprises, with hundreds of thousands of stockholders which has resulted in an abundance of electric light and power, at a rate that is far from being oppressive.

"The vital and outstanding water and power need of California today is the completion at government expense of the Boulder Canyon dam and the all-American canal."

Sentences of Pair in Stock Fraud Upheld

The sentence of Bernard Schwarz and Harry C. Weist, who were convicted in Superior Court on a charge of obtaining money under false pretenses in stock transactions, were affirmed yesterday by Justice Craig of the Second District Court of Appeal.

Similar judgments in the case of Larry Goldner and Norman B. Frankfort, who were asserted to be salesmen employed by Schwarz and Weist, were reversed by the Appellate Court on the grounds that they are immune from prosecution because they were forced to give self-incriminating evidence at a hearing called by the Commissioner of Corporations.

The same grounds were made a basis for appeal in the case of Schwarz and Weist, but the court held that there was no evidence to show that their statements were involuntary.

According to the opinion, Schwarz and Weist sold Standard Oil stock to their customers for $12.50 a share, repurchased it for less than $5 a share and sold the same customers for $12.50 a share bank stock which they themselves purchased for less than $5 a share.

ENDS LIFE IN BARREL

Veteran Commits Suicide by Diving Into Water Container

Charles W. Young, 84 years of age, a Civil War veteran, who failed in an attempt to kill himself three weeks ago by taking veronal, yesterday committed suicide by diving into a rain barrel half filled with water in the yard of his home at 1208 West Eighty-seventh street.

The man had repeatedly declared he was "tired of life," according to Deputy Sheriff Sterland. He was a former inmate of the Soldiers' Home at Sawtelle. The body was taken to the County Morgue.

PROSECUTION RESTS IN ATTACK HEARING

The prosecution rested its case yesterday against Walter R. Anderson, former Hollywood studio physician accused of attacking Gloria Delmar, 18-year-old film extra, on the night of June 13, last. On motion of Defense Attorney Bart F. Wada, Municipal Judge Ambrose granted a continuance of the case until the 22nd inst. Miss Delmar declared on the witness stand that Anderson entered her apartment and forcibly attacked her after offering liquor to her and a young woman companion.

AD AGENCY OFFICER RETURNS FROM TOUR

Returning to Los Angeles after a four weeks' trip through the East, during which he visited practically every city of importance, Chet Crank, secretary of Smith & Ferris Advertising Agency, reports that business conditions are indicative of healthy prosperity. While in the East Mr. Crank made several trade investigations for the benefit of the local manufacturers, for whom his concern acts as counsellors in advertising and merchandising.

SUNLAND TO BE HOST TO CITY COUNCILMEN

The City Council and members of the Park Commission will be the guests of the Sunland Chamber of Commerce today at noon at a chicken dinner in Monte Vista Park, in Sunland, in celebration of the successful outcome of the annexation election held there last week. Following the dinner, the city officials will be taken on a tour of inspection of the dam site in the Big Tujunga Canyon.

FATAL AUTO ACCIDENT

PASADENA, July 1.—Death of Mr. and Mrs. Anton Anderson and serious injury to their three children was the sad sequel to a vacation they had recently spent in Pasadena, O. H. Nelson, 684 Ventura street, having received a telegram today from Yreka, that Mr. Anderson was instantly killed, his wife fatally injured and the children badly hurt Wednesday night when their car went off the road.

The Andersons, who were formerly Pasadenans, were on their way to Tacoma, Wash., where they had lived for the last seven years. Information received in Pasadena as to the accident is meager and all that Mr Nelson learned before starting for Yreka was that the car had gone off the road on a steep grade.

SIDEWALKS REQUESTED

City Engineer Shaw has requested the City Council to authorize him to prepare plans and ordinances for the improvement of North Venice Boulevard from Eighteenth avenue to Pacific avenue by the construction of sidewalks.

Jacoby's will be OPEN All Day Saturdays during the months of July and August

JULY SALES

From a high class maker come one hundred

$7.50 to $10.00 Bags $5.00

—Morocco! Pin Seal! Calf! Saffian Goat! Patent Leather! The newest shapes to be found! All sizes! And the fresh, summertime colors you'll want to use with your fresh, summertime frocks! Note the savings, please, if you buy your new bag on Saturday—at Jacoby's.
—Main Floor—So. Bldg.—Jacoby's

$1.25 to $1.75 Chinese Parasols, 95c

Most everybody's using them—at the beach and anywhere under the sun! Some in quaint, Chinese shapes; some with painted, stubby handles. Just for Saturday, 95c.
—Main Floor—So. Bldg.—Jacoby's

Gay New Printed Silk SCARFS $1.98 and 60-In. Windsor TIES Special 69c

1200 Yards $1.25 Striped RAYON GAUZE, 29c Yard On Sale Saturday Only

—There's ample yardage of orchid-and-black stripe; a limited yardage of blue-and-black, rose-and-black; gold-and-black; and all-over, changeable black-and-gold. Plain curtains made free!
—4th Floor—So. Bldg.—Jacoby's

Saturday Sale—$6.85 to $7.85 White Kid Shoes $4.85

You'll want two pairs when you see these white kid pumps, strap slippers and Oxfords! Low heels. High heels. Sizes 2½ to 9; widths A to D.

$8.50 Solid Leather Hiking Boots, Now $5.85

16-inch boots in dark and light tan; moccasin and plain toes; Goodyear welt soles. Sizes 3 to 8; widths B, C, D and E.
—Basement—So. Bldg.—Jacoby's

A Sale of 250 Bathing Suits Saturday

—All-wool suits, plain, or "sporty" and "jazzy," as you prefer. Lots of colors; plenty of black.

$2.98

—All-wool, rib-stitch and flat-stitch; some jacquard; some all-over embroidery. Quiet or "jazzy."

$3.98

—All-wool, rib-stich suits; plain-color and fancy combinations; long-wearing; modestly priced.

$5.00

—2nd Floor—No. Bldg.—Jacoby's

MEN'S "POTTER PARK" SHIRTS, $1.95

—Made by a manufacturer of national reputation for "he man" Shirts! Of good shirtings and broadcloth in wanted plaids, checks, stripes and flower designs. Specially priced for Saturday shoppers—$1.95. Sizes 14 to 17.

BATHING SUITS $2.95—$3.95—$4.95

—Pure wool bathing suits that feel so good and warm as you leave the long, green rollers! Many are in the closely clinging rib stitch. Choose, Saturday, from black, dark red, dark blue and bright green. Sizes 36 to 46.
—Main Floor—So. Bldg.—Jacoby's

Cretonne Beach Coats $1.98

—The "peppiest" things you ever saw—with raglan sleeves and belted back! Lots of rich colors; lots of big sizes!
—2nd Floor—No. Bldg.—Jacoby's

Nelly Don Service Smocks $1.95

—Designed to be washed and ironed in a jiffy! For professional work of many kinds. Carefully made. Slenderly contoured!
—2nd Floor—No. Bldg.—Jacoby's

Free Parking

—Drive your car into the Mutual Garage (4th & Olive) or Tunnel Parking Space No. 6 (on Hill St. right back of Jacoby's.) Have your ticket validated at the accommodation desk after making purchase!

49c Normandy Voiles, 35c

—The new summertime designs and colorings are here! Every woman knows how well "Normandys" wear and wash. And think how little a sweet frock will cost at 35c yard!
—2nd Floor—So. Bldg.—Jacoby's

81x99-In. Seamless SHEETS, $1.25

Bleached "Ironclads!" Soft; without dressing; reduced just for Saturday from $1.55 to $1.25.
—4th Floor—So. Bldg.—Jacoby's

GREAT JULY CLEARANCE OF SUMMER APPAREL

Hundreds of summer garments have been assembled for a FAST and FURIOUS CLEARANCE beginning Saturday! — The reductions are truly sensational

Scores of Garments at HALF PRICE

Some few will be very close to Half Price

A great many will be LESS THAN HALF

Women will welcome this opportunity to buy new coats and frocks for wear over the two holidays.

$12.98 to $17.50 DRESSES $8.98

$18.00 to $29.50 DRESSES $14.98

$35.00 to $39.50 DRESSES $22.98

$25.00 to $29.50 Poiret Sheen COATS at $18

$29.50 to $45.00 COATS $25.00

$49.50 to $55.00 COATS $35.00

$59.50 to $75.00 COATS $45.00

—Sale 3rd Floor—So. Bldg.—Jacoby's

150 New WHITE COATS for Saturday

Very "sporty" Coats of white diagonal serge; double-breasted and lined throughout. Sizes 14 to 42. $14.98

Bedford Cord, diagonal serge, Baskara fabrics; plain collars; big, soft collars of summer fur; fully lined. 14 to 42. $19.98

—3rd Floor—So. Bldg.—Jacoby's

327 to 335 South Broadway

Jacoby Bros.

327 to 335 South Broadway

Telephone MAin 8960

TIMES COLLECTION BOXES

are located in lobbies of 44 principal downtown office buildings. Want-ad copy may be deposited in them up to 6:30 p.m. for publication the following morning in the world's largest want-ad medium.

"BUSINESS OPPORTUNITIES"
—Variety unlimited for large or small investments
—Listed alphabetically every day in—
TIMES WANT ADS

A CHUCKLE FOR EVERYBODY

LOCAL LAUGHS

WRITE FOR THE SCREEN AND WIN PRIZES

Each week The Times produces a motion film entitled "Local Laughs," consisting of the best local jokes submitted during the week, each joke receiving a fifty-cash prize. Prize-winning jokes, with names and addresses of winners, appear daily on this film. Contest open to all. No rules except the jokes must not exceed thirty words. Send in as many, and as often, as you wish. Mail to: "Local Laugh Editor," Los Angeles Times.

Meritorious jokes which are too long or otherwise not adapted to the screen, are accorded a place of honor on The Times' comic page, receiving a souvenir of acknowledgement.

Theaters showing "Local Laughs:" APOLLO, Hollywood—CARLTON, 84th and Western—DE LUXE, 624 So. Alvarado—GRANADA, Hollywood—HOLLYWAY, 1324 Sunset Blvd.—OLYMPUS, 5014 East First—TIVOLI, Vernon and Central—BROOKWELT, 8th and Vermont—WILSHIRE, 121 So. Western—CARRILLO, San Pedro, Cal.—HUNTINGTON, Huntington Park—SILVER STRAND, Coronado, Cal.—STRAND, Pasadena—REGENT, Riverside, Cal.

Tom: Does she have much to say?
Dick: No, but that doesn't keep her from talking.
Josephine Vallya. Indio, Cal.

He: Darling, you have been deaf to all my entreaties, but tonight I have brought the diamond ring.
She: But, sweetheart, I am not stone deaf.
Sonia West, 210 Congress Hotel, Los Angeles.

Teacher (in cooking class): How do you curry lobster?
Pupil (surprised:) I didn't know they had hair.
Pat Vargo, 215 North Normandie avenue.

He: Why does cream cost more than milk?
She: Because it is harder for the cows to sit on the bottle, I suppose.
A. Boehringer, 2950 Rimpau Boulevard.

Nice Old Lady: Does that parrot swear?
Sailor: A little, but he never drinks or gambles.
Margaret Griffin, 1116 Brent avenue, South Pasadena.

Kindly visitor: And how is little Jimmie this morning?
Anxious mother: I think he's getting better, m'um, but he's got a cough sounds like an empty barrel. Cough for the lady, Jimmy!
Harry Hurst, 1928½ Kent street.

Husband: It must have been a very tender-hearted butcher who killed this lamb.
Wife: Why?
Husband: He must have hesitated three or four years before striking the fatal blow.
Mrs. J. E. Whittle, 451 West Elk street Glendale, Cal.

THE GUMPS

Mind Over Matter

By Sidney Smith

GASOLINE ALLEY

Enough is Plenty

By King

Suburban Heights—Neighborly Conversation

By Gluyas Williams

ELLA CINDERS

Riches by Mail

By Bill Conselman and Charlie Plumb

WINNIE WINKLE, THE BREADWINNER

Maybe Schwartz Is Right, After All

By Branner

REG'LAR FELLERS

And Then You're There

By Gene Byrnes

MOON MULLINS—

One of the Orphans of the Storm

By Willard

HAROLD TEEN

Nothing is Safe From These Shebas

By Carl E

WANT-AD INDEX

LOST AND FOUND
NOTICES OF SPECIAL INTEREST
SPECIAL NOTICES—Miscellaneous
TRAVEL OPPORTUNITIES
PERSONALS—Business
BUSINESS ANNOUNCEMENTS
EDUCATIONAL
CONTRACTORS AND BUILDERS
WANTED—Help, Male
WANTED—Help, Female
WANTED—Help, Male and Female
EMPLOYMENT AGENCIES
WANTED—Situations, Male
WANTED—Situations, Female
WANTED—Situations, Male, Female
WANTED—To Rent
TO LET—Rooms
TO LET—Rooms and Board
TO LET—Housekeeping Rooms
TO LET—Apartments
TO LET—Flats
TO LET—Houses, Furnished
TO LET—Bungalows to Courts
TO LET—Houses, Unfurnished
TO LET—Country, Suburban Homes
TO LET—Beach Property
TO LET—Stores, Offices, Etc.
TO LET—Flats, Apartments, Houses, With Furniture and Lease For Sale
FURNITURE
MUSICAL INSTRUMENTS
RADIO, WIRELESS APPARATUS
MACHINERY
FOR SALE—Miscellaneous
BOATS, YACHTS, ETC.
WANTED—Miscellaneous
SWAPS—All Sorts
AUTOMOBILES—Miscellaneous
MOTORCYCLES AND BICYCLES
TRACTORS, FARM IMPLEMENTS
HORSES, MULES, CATTLE, ETC.
POULTRY AND SUPPLIES
SEEDS AND SUPPLIES
HOUSES—For Sale
HOLLYWOOD—Miscellaneous
BEVERLY HILLS—Miscellaneous
GLENDALE—Miscellaneous
PASADENA—Miscellaneous
ALHAMBRA—Miscellaneous
SOUTH PASADENA—Miscellaneous
EAGLE ROCK—Miscellaneous
HIGHLAND PARK—Miscellaneous
HUNTINGTON PARK—Miscellaneous
SANTA MONICA—Miscellaneous
SAWTELLE—Miscellaneous
CITY LOTS—For Sale
APARTMENT, FLAT PROPERTY
BUSINESS PROPERTY
INDUSTRIAL PROPERTY
INCOME PROPERTY
SUBURBAN PROPERTY
BEACH PROPERTY
POULTRY RANCHES
COUNTRY PROPERTY
MOUNTAIN, CANYON PROPERTY
EASTERN, NORTHERN PROPERTY
SAN FRANCISCO PROPERTY
SAN DIEGO PROPERTY
GOVERNMENT LANDS
OIL PROPERTY
ORANGE, LEMON, WALNUT
REAL ESTATE—Miscellaneous
ACREAGE FOR SUBDIVISION
WANTED—To Purchase Real Estate
FOR EXCHANGE—Real Estate
MONEY TO LOAN
AUTO LOANS
MONEY WANTED
MORTGAGES, TRUST DEEDS
STOCKS AND BONDS
HOTELS AND ROOMING-HOUSES
APARTMENT HOUSE BUSINESS
BUSINESS INVESTMENTS
BUSINESS OPPORTUNITIES
BUSINESS OPPORTUNITIES Wanted
LEGAL NOTICES
TOO LATE TO CLASSIFY

WANT-AD RATES

Effective March 29, 1926

Rates per line insertion: 20 consecutive times, 18c Daily, 20c Sunday; 7 to 13 consecutive times, 16c Daily, 18c Sunday; 3 to 6 consecutive times, 14c Daily, 16c Sunday; ONE TIME, 12c Daily, 14c Sunday.

SITUATIONS WANTED: 7 to 13 consecutive times, 10c Daily, 12c Sunday; 3 to 6 consecutive times, 12c Daily, 14c Sunday; ONE TIME, 14c Daily, 16c Sunday; minimum charges, 40c Daily, 45c Sunday. Advertisements for the following classifications: "PAINTING, DECORATING, CALCIMINING, PAPERHANGING," "DRESSMAKERS," "HAIRDRESSING," "MANICURING," "MASSAGE," are not classified as "Situations Wanted Advertising," and will be charged for at the General Want-Ad Rates, 12c Daily, 14c Sunday.

"NOTICES OF SPECIAL INTEREST," "MEETINGS," "PERSONALS," "SPECIAL NOTICES," "STOCKS AND BONDS," "TRAVEL OPPORTUNITIES," "INVESTMENT OPPORTUNITIES," "DIAMONDS & JEWELRY," "MUSICIANS," "MEDICAL," "BEAUTY PARLOR," and "TURKISH BATH PARLOR," 25 consecutive times, 18c Daily, 20c Sunday; 7 to 13 consecutive times, 20c Daily, 22c Sunday; 3 to 6 consecutive times, 22c Daily, 24c Sunday; ONE TIME, 24c Daily, 26c Sunday.

EMPLOYMENT AGENCIES, NOTION - PICTURE ADVERTISING, etc., under any classification, 25 consecutive times, 18c Daily, 20c Sunday; 7 to 13 consecutive times, 20c Daily, 22c Sunday; 3 to 6 consecutive times, 22c Daily, 24c Sunday; ONE TIME, 24c Daily, 26c Sunday.

Advertisements on rate basis; rates on application.

NOTE—Want Ad rates from foreign territory (except Northern and Southern California) furnished on request.

To estimate the cost of want ads, count 6 average words per line. Words containing more than 6 letters should be counted as two words.

Advertisers should retain receipts given by the Times for payment of Want Ads as no allowance will be rectified without them.

Consecutive order advertisements for the Daily or Sunday Times must be in before 12 o'clock noon of the day preceding date of insertion.

Cancellation of advertisements to insure appearance cannot be guaranteed to take effect until after the advertisement or apparent proof. Countermands must be received by 2:30 P. M. for daily issue and 4 P. M. Friday for Sunday Times.

Rates for display advertising will be furnished on request.

The Times will not be responsible for more than one incorrect insertion of any advertisement ordered for more than one time.

The inadvertent omission or incorrect publishing of advertising will be rectified only by cancellation of the charge made for the service rendered.

FRIDAY, 8 P.M., is closing hour for the early issue of the Sunday Times.

WANT-AD COLLECTION BOXES may be found in the following buildings:

Board of Trade Bldg., 111 W. 7th.
Brack-Shops, 121 W. Seventh st.
Braun Bldg., 1240 S. Main st.
Broadway Central Bldg., 436 S. Broadway.
Bryson Bldg., 143 S. Spring st.
Bunch Bldg., 445 S. Vermont.
California Bldg., 234 S. Broadway.
Chapman Bldg., 725 S. Broadway.
Commercial Trust Bldg., 215 W. 6th st.
Cotton Bldg., 215 S. Main.
Delta Bldg., 439 S. Spring st.
Douglas Bldg., 257 S. Spring st.
Edwards & Wilder Bldg., 200 S. Broadway.
Grand Ave. Bldg., 1124 S. Grand ave.
Grant Bldg., Fourth & Hope.
Hellman, I. W. Bldg., 416 Spring.
Hellman, I. W. Bldg., 417 S. Main.
Hellman, I. W. Bldg., 417 S. Main.
Hibernian Bldg., 417 S. Spring.
Higgins Bldg., 216 S. Broadway.
Hollenbeck Bldg., 415 S. Spring.
Jones Bldg., 8th and Main.
Junkermann Bldg., 124 W. Third.
Laughlin Bldg., 213 S. Broadway.
Lissner Bldg., 727 S. Broadway.
Los Angeles Bldg., 110 S. Broadway.
Mesick Electric Bldg., 241 S. Main.
Pacific Mutual Bldg., 523 W. 6th.
Pacific Mutual Bldg., 523 W. 6th.
Parker Bldg., 215 W. 7th st.
Pershing Sq. Bldg., 448 S. Hill.
Pico-Strong Bldg., 903 S. Main.
San Fernando Bldg., 404 S. Main.
Security Bank Bldg., 6385 Main.
Severance Bldg., 108 W. 8th st.
Silent Bldg., 705 S. Hill st.
Stock Bldg., 215 S. Broadway.
Sun Finance Bldg., 816 W. 6th st.
Title Guarantee Bldg., 136 W. 4th.
Transportation Bldg., 32 E. 6th.
Van Nuys Bldg., 210 W. 7th st.
Western Mutual Bldg., 327 W. 3rd.
Wright-Callender Bldg., 403 S. Hill.
Y.M.C.A. Bldg., 715 S. Hope st.

TIMES TELEPHONE DIRECTORY STORE.
TIMES MAIN OFFICE, Corner Broadway and First.
TIMES BRANCH OFFICE, 631 S. Spring st.

LOST—FOUND

LOST, FOUND, STRAYED—And Stolen

BRACELET lost, small diamond & platinum linked bracelet. 34 stones. Reward. WH. 5329.

DOG TERRIER LOST

White, black & tan, wire-haired. Strayed from 12th & Rimpau Sunday night. Named "Jerry." Substantial reward. Phone OR. 6336.

DOG lost—Golden brown Dachshund, short legs, long body, answers to name Bill; $25 reward. No questions. 2502 WILSHIRE BLVD. WA. 1947.

DOG—Male Airedale, 1½ years old, dark brown with black saddle. Reward. WA. 5339.

DOG found, white Spitz female. BR. 2551 after 6 p.m.

DOG—Light female chow, near Ambassador Hotel. Reward. WA. 5270.

DOG FOUND—Greyhound. Owner call 216 E. BONNIE BRAE. DR. 4924.

DOG lost, red Irish Setter, yr. old. Reward. BE. 4454.

DOG lost, white Alaskan Spitz. OR. 9210. Reward.

WANT-AD INDEX

Lost and Found ... 13
Notices of Special Interest ... 13
Special Notices—Miscellaneous ... 13
Travel Opportunities ... 13
Personals—Business ... 13
Business Announcements ... 13
Educational ... 14
Contractors and Builders ... 14
Wanted—Help, Male ... 14
Wanted—Help, Female ... 15–16
Wanted—Help, Male and Female ... 16
Employment Agencies ... 16
Wanted—Situations, Male ... 16
Wanted—Situations, Female ... 16
Wanted—Situations, Male, Female ... 16
Wanted—To Rent ... 16
To Let—Rooms ... 16
To Let—Rooms and Board ... 16
To Let—Housekeeping Rooms ... 16
To Let—Apartments ... 16–17
To Let—Flats ... 17
To Let—Houses, Furnished ... 17
To Let—Houses, Unfurnished ... 17
To Let—Country, Suburban Homes ... 17
To Let—Business Property ... 17
To Let—Miscellaneous ... 17
To Let—Flats, Apartments, Houses, with Furniture and Lease For Sale ... 17
Furniture ... 17–18
Musical Instruments ... 18
Radio, Wireless Apparatus ... 18
Machinery ... 18
Miscellaneous ... 18
Boats, Yachts, Etc. ... 18
Aviation—Miscellaneous ... 18
Automobiles ... 18
Motorcycles—Bicycles ... 19–20
Motorcycles and Bicycles ... 20
Tractors, Farm Implements ... 20
Horses, Mules, Cattle, Etc. ... 20
Poultry and Supplies ... 20
Seeds and Supplies ... 20
Orchids—For Sale ... 20
Wearing Apparel—Miscellaneous ... 20
Beverly Hills—Miscellaneous ... 19–20
Glendale—Miscellaneous ... 20
Pasadena—Miscellaneous ... 20
Alhambra—Miscellaneous ... 20
South Pasadena—Miscellaneous ... 20
Eagle Rock—Miscellaneous ... 20
Hollywood—Miscellaneous ... 20
Huntington Park—Miscellaneous ... 20
Santa Monica—Miscellaneous ... 20
Burbank—Miscellaneous ... 20
Inglewood—Miscellaneous ... 20
Long Beach—Miscellaneous ... 20
Apartment, Flat Property ... 21
Business Property ... 21
Industrial Property ... 21
Income Property ... 21
Suburban Property ... 21
Beach Property ... 21
Valley Ranches ... 21
Country Property ... 21
Mountain, Canyon Property ... 21
Eastern, Northern Property ... 21
Out of Town Property ... 21
San Diego Property ... 21
Government Lands ... 21
Oil Property ... 21
Ranch, Colony, Walnut ... 21
Real Estate—Miscellaneous ... 21
Acreage for Subdivision ... 21
Wanted—To Purchase Real Estate ... 21
To Exchange—Real Estate ... 21–22
Money to Loan ... 22
Loan Wanted ... 22
Investment Wanted ... 22
Mortgages, Trust Deeds ... 22
Stocks and Bonds ... 22
Hotels and Rooming-Houses ... 22
Apartment-House Businesses ... 22
Business Investments ... 22
Business Opportunities ... 21–22
Financial Opportunities Wanted ... 22
Legal Notices ... 22
Too Late to Classify ... 22

WANT-AD RATES

Effective March 30, 1926

Rates per line insertion: 30 consecutive times, 7c Daily, 35c Sunday; 7 to 29 consecutive times, 8c Daily, 40c Sunday; 1 to 6 consecutive times, 10c Daily, 50c Sunday; ONE TIME, 25c Daily, 50c Sunday.

SITUATIONS WANTED: 7 or more consecutive times, 15c Daily, 20c Sunday; 2 to 6 consecutive times, 20c Daily, 25c Sunday; ONE TIME, 25c Daily, 30c Sunday; minimum space, 4 lines. Daily, 30c Sunday. Address for publication: "PAINTING, DECORATING, CARPENTERING, "DRESSMAKERS & FINISHERS" and "NURSES" are not classified as situations wanted. Advertising, and will be placed for at the General Want-Ad Rates. 12c Daily, 15c Sunday; minimum space, 4 lines.

NOTICES OF SPECIAL INTEREST, SOCIETY MEETINGS, PERSONALS, SPECIAL NOTICES, "STOCKS AND BONDS," "IMPROVEMENT BONDS," "DIAMONDS & JEWELRY," "OPTICIANS," "MEDICAL," "SANATORIUMS," "BATHS & MASSAGE": 25 consecutive times, 25c Daily; 7 to 29 consecutive times, 30c Daily, 40c Sunday; 1 to 6 consecutive times, 40c Daily, 50c Sunday; ONE TIME, 41c Daily, 50c Sunday.

Advertisements on rate holder upon application.

NOTE—Want Ad rates from foreign territory or outside Southern California furnished on application.

To estimate the cost of want ads count 5 averages words per line. Words containing more than 6 letters will be charged pro rata. Advertisers should retain receipts given by the Times for payment of ads as no adjustments will be allowed without them.

Telephone order advertisements will be accepted at the Times option, but may be discontinued or changed after first day of the paid proceeding date of insertion.

Cancellation of advertisements to insure appearance cannot be guaranteed after the first issue in which the advertisement has appeared, except when orders must be received by 4 p.m. daily for Daily Times, and 4 p.m. Friday for Sunday Times.

Copy for display advertising will be furnished upon request.

The Times will not be responsible for more than one incorrect insertion of any advertisement ordered more than one time. The inadvertent omission or incorrect printing of advertising will be rectified only by the insertion of the proper matter during the next issue after the error occurs.

FRIDAY, 6 P.M., is closing hour for the early issue of the Sunday Times.

WANT-AD COLLECTION BOXES may be found in the following buildings:

Board of Trade Bldg., 111 W. 7th.
Brack-Shops, 521 W. Seventh st.
Braly Bldg., 1240 S. Main st.
Broadway Central Bldg., 424 S. Broadway.
Byron Bldg., 148 S. Spring st.
Chapman Bldg., 215 W. Seventh st.
Chester Bldg., 253 S. Broadway.
Coulter Dry Goods Co., 8th & Broadway.
Crocker Bldg., 3rd & Main.
Crocker First Nat. Bank Bldg., 4th & Spring.
Crocker Trust Bldg., 510 W. 6th st.
Douglas Bldg., 3rd & Main.
Edison Bldg., 604 S. Broadway.
Equitable Bldg., 412 W. Sixth st.
Fay Bldg., 124 S. Spring st.
Fitzgerald Bldg., 453 S. Spring st.
Gas Co. Bldg., 810 S. Flower st.
Guaranty Bldg., 630 S. Hill st.
Hamburger's, Broadway and Third.
Hellman Bldg., 354 S. Spring st.
Hollenbeck Bldg., 415 W. Fourth st.
Homer Laughlin Bldg., 257 S. Broadway.
Hotel Alexandria, 5th & Spring.
Hotel Clark, 5th & Hope sts.
Hotel Rosslyn, 5th & Main sts.
Hotel Van Nuys, 7th & Broadway.
Huntington Bldg., 215 W. 3rd st.
Investment Bldg., 453 S. Hill st.
Jewelers' Exchange, 718 S. Hill st.
Kaufman & Baer Co., 7th & Broadway.
Kerckhoff Bldg., 218 W. 4th st.
Lankershim Bldg., 304 S. Broadway.
Lissner Bldg., 108 W. 6th st.
Los Angeles Investment Co., 453 S. Hill st.
Mason Opera House Bldg., 312 S. Hill st.
Merchants Nat. Bank Bldg., 4th & Broadway.
Mercantile Bldg., 453 S. Broadway.
Metropolitan Bldg., 110 W. 6th st.
Mills Bldg., 315 W. 3rd st.
Mines Field Bldg., 1206 S. Main st.
Mission Bldg., 116 W. Third st.
Mutual Bldg., 216 S. Broadway.
Mutual Life Bldg., 6th & Main.
Natural History Bldg., 900 Exposition Park.
Nevada Bank Bldg., 6th & Main.
Pacific Mutual Bldg., 448 S. Hill.
Pantages Bldg., 6th & Main.
Pershing Square Bldg., 400 S. Main.
Security Bank Bldg., 6th & Main.
Stock Exchange Bldg., 628 S. Hill st.
Story Bldg., 108 W. 6th st.
Subway Terminal Bldg., 416 S. Hill st.
Title Guarantee Bldg., 6th & Broadway.
Title Insurance Bldg., 433 S. Spring st.
Trust Guarantee Bldg., 320 W. 5th st.
Transportation Bldg., 212 E. 7th.
Union Oil Bldg., 617 W. 7th st.
Western Mutual Bldg., 321 W. 3rd st.
Wright-Callender Bldg., 403 S. Hill st.
Times Branch Office, 420 S. Hope st.

TIMES TELEPHONE
Metropolitan 6700.
Times Branch Office, Broadway and First.
Times Branch Office, 421 S. Spring st.

LOST—FOUND

LOST, FOUND, STRAYED—And Stolen

BRACELET lost, small diamond & onyx linked bracelet. 25 stones. Reward. WH. 5328.

DOG TERRIER LOST
White, black & tan, wire-haired. Strayed from 1234 S. Rimpau Sunday night. Named "Jerry." Liberal reward. Phone OR.4125.

LOST—Golden brown Dachshund, male, long body, answers to "Fritz." $25 reward. No questions. 2522 WILSHIRE BLVD. Phone 1397.

LOST—Male Airedale, 1½ years old, brown with black saddle. Reward. A. 2338.

LOST—Small, white Spitz female. BE. 3847 after 6 p.m.

LOST—Light female chow, near Ambassador Hotel. Reward. WA. 5279.

LOST—Greyhound. Owner call at 8 S. BONNIE BRAE. DR. 4924.

LOST, red Irish Setter, jr. old. Reward. BE. 4450.

LOST, white Alaskan Spitz. OR. 9210. Reward.

LOST, FOUND, STRAYED—And Stolen

PUR brown, neckpiece, lost on N. car. June 28. $20 reward. FI. 6145.

GLASSES in case, lost nr. Compton. Thurs., Sat. Music Art Hall, 783 S. Broadway, 7 to 11:30. Cards, games, Mod. & old-time dancing. Join us and get acquainted.

Detectives

PYLE'S NATL. DETECTIVE SERV. We handle all cases. Missing people located. Civil and criminal investigations. Consultation free. Strictly confidential. New Orpheum Bldg., 846 S. Bdwy. TR. 8126; night WH. 4175. EM. 2228.

Chiropractic

CHIROPRACTIC TREATMENTS given at Los Angeles College of Chiropractic, 920 W. 16th st. Also at branch, 954 S. Broadway.

TRAVEL OPPORTUNITIES—Land, Water, Air

AN old naturalist and botanist can conduct a few young men and women in the West Indies. Expenses, $200 per month. 1747 FERN ST., San Diego, Cal.

BACK EAST TOURIST CLUB
Shares expenses plan. Register now. With or without cars. Eastern points daily. 843 S. Grand. TU. 7603.

ENJOY your trip east. Young man will drive carefully for expenses. Twelve years' experience. Address F. box 107, Times Office.

S. F. VICINITY man, Gentleman driving Packard coupe, takes one for company. Write G. B. Cary, Jonathan Club, city.

SEATTLE, Bonded bus, fare $25. Lv. Sunday a.m. Back East Tourist Club. 843 S. Grand. TU. 7603.

PRIVATE car, new Flint sedan owner drives, seats rates, phone WH. 3112.

LADY with boy wishes auto to Seattle via Coast Route. ME. 0890.

TWO ladies wish passage to Grants Pass, Oregon. Share exp. ME. 4981.

GOING Denver, assist with children, elderly lady, part exp. 596292.

PORTLAND, SEATTLE, 2 or 3 closed car leaving July 6. Ph. 691-532.

CHAUF., exp., ref., drive to N. Y. for expenses. Aft. July 15. HE. 3765 Joe

PERSONALS—Business

FAST
PRESENT
FUTURE

You can best be equipped for life's battle by a thorough realization of your character, capabilities, talents and the problems confronting you. Through

PSYCHOANALYSIS
PRACTICAL PSYCHOLOGY
VOCATIONAL ANALYSIS

these are readily defined and developed. You may be content with drudgery when happiness and success are lost around the corner?

THE KENDALL STUDIO
OF PSYCHOLOGY
1924 West Sixth Street
has for years been acting as social and business counselor for people of the Southland. A call between the hours of 11 and 5 will bring you information of dollar's worth of returns you have never received. Closed Saturday afternoons and Sundays.

NOTICES—MISC.

NOTICES—Of Special Interest

$1 & AD repairs any Am. watch. Badly damaged $2. Work guar. Swiss watch specialist. 938 S. Bdwy.

SPECIAL NOTICES—Miscellaneous

BETTER EARLY THAN TO MISS OUT. TELEPHONE YOUR SUNDAY AND DAILY ADS TO THE TIMES FRIDAY OR EARLY SATURDAY. Metropolitan 6700.

GRAY hair restored without dyes or bleaches. Free demonstration. LOUVAINE SYSTEM, 602 Brack-Shops.

Baths and Massage

SWEDISH massage, elec. cab. sweats, shower, expert opers. both sexes, rest. rms., vibro-massage, electrotherapy, chiro. adj., electronic colon flushing, stomach lavage. 424 S. BDWY. Suite 611. TU. 7195.

ELECTRIC cabinet, Swedish massage, baths & chiropractic. NURSES. Open both sexes. Hrs. 9-9. Sun. 10-6. (3 BLKS CONSOLIDATED) BLDG. 6th & Hill sts. TU. 4068.

SWEDISH movement, Ortes, electrotherapy, Dr. Maud Petersen, Misc. Theatre Bldg., Rm. 272 Grant Bldg. TU. 4866. Hrs. 9-8. Sun. 10-4

KEEP well, warm weather treat, bidet shower, med. vapor, Tri-clast Dr. Johnson, Miss Eaton, Mgr. 1617 Cahuenga. HE. 7 & Edwy

STAR JAPANESE BATHS & MASinternal and scrub baths. Call rub. Certified both sexes. 217 N. S. Pedro

INSTITUTE Electro-Therapy, Scientific massage, att. 223 Union League Bldg. 2nd Hill.

LUCILLE WEBBER & LeROY, TU. 7467. Mgr. ray, manipulation, chiro. adjust. 228 S. Hope. Hrs. 9-8. Sun. 10-1.

SWEDISH massage, vio. ray, vib., alcohol rubs, chiropractic, adjs. 511, Spring Arcade Bldg. 6th & Spring.

FOR SALE, electric bath cabinet and medical irrigating table for internal bath. Cheap. Phone VE. 6261.

TRI-CLAST INSTITUTE, Swedish movement, sun ray Reducing Hrs. 9-8. Sun. 10-2. 254 S. BDWY. Ofc. 223.

CABINET sweats, baths, massage, reduction of weight, etc. Hrs. 8-9. Sun. 12-3. 254 S. BDWY. Ofc. 223.

LAURA ELLIS
First-class manicure. Hrs. 10-7. 702 Black Bldg. 4th & Bdwy.

EXPERT scientific scalp treatments. Swedish massage, reducing, facial, refined clientele. Gladstone 1176.

MASSAGE, showers, private luxurious surroundings. Elite clientele only. 1½ blks. 6TH. Butte 4. WA. 6470.

DR. MARBEL COTLE, CHIR. 852 VALVERDE. CLOSED WED. AM. 2942.

SWEDISH massage. Give us a trial. 216 Haas Bldg., 7th & Broadway.

YOUR home, mass. violet ray, vibrator. Mable Crawford. VE. 2412.

MISS RUSSELL. Mass. & manicuring. 220 W. 11th st. 10-9. Open Sun.

TAR-O-SEPTIC. MANICURING. 934 6th. SUITE 35. HRS. 10-8.

A WEDDISH massage & violet ray treatments. Hrs. 10-6. 219 W. 11TH ST.

NUE-FOOT massage & manicuring. 648 San Fernando Bld. Closed Suns

FIRST-class massage and bath, open Sun. Hrs. 10-7. 1210 S. OLIVE.

SCIEN. Swedish mass. 1020 W. Pico Apt. 112. Mrs. McFarland. AT. 0693.

MASSAGE, scalp and vibra. treatment. Mrs. M. Curtis. 922 W. 6th. apt. 7.

SCIENTIFIC massage by grad masseuse. 221 S. Grand. Rm. 2. Hrs. 9-7

BEAUTY culture. Miss O'Keefe. Ph. AT. 2943. 10375 S. HIXEL.

EXPERT European masseuse, wide experience, priv. NELSON, MU. 7647

Beauty Aids

HAIR-O-TAN Scalp Treat.
Superior Manicuring.
New Orpheum Theater Bldg.
812 Hr. 8-8 Fri. 8 p.m.

Medical

CATARRH, CHRONIC & NERVOUS DISEASES A SPECIALTY. 23 yrs. Dr. Shores & Shores, 501-2 Metropolitan Theater Bldg. 223 W. 8th. Investigate today. Call or phone. Hours 9 to 5. Eves. 6-8. Sun. 10-12.

GET ACQUAINTED SOCIETY. 717 W. 8th. Sun. lectures, 2 p.m. all welcome. Socials, Tues., Fri. nights, games, program, dancing. Org. 17 yrs. Sinners should investigate.

SPECIALIST for men, 20 years. Has charts for those diseases, vegetable remedies known and used only by himself. Examination free. 319 DOUGLAS BLDG., 3rd & Spring.

Sanatoriums, Hospitals, Etc.

WINDSOR Hosp. & Sanatorium, now in renovated, cottages, nurses, care. Beaut. grounds. $60 mo. up. Ellinois ating baths & mineral water. 1100 Windsor Rd. Glendale. Glen. 873

WHITEHOUSE Health Home, invalids cared for, aged, chronic, post-operative, paralytic. 3527 Whitehouse Pl. nr. 1st & Vermont. Fe. Wa. 3191.

ALYNMORE SANATORIUM, medical, nervous, chronic, convl. cases, $35 mo. up. Quiet. Beautiful surround. HE. 3113.

MISSION Lodge, rest home, Tujunga. Ideal climate for elderly, nervous, throat troubles. Prop. dict. 446 W. El Centro. Phone Sunland 699.

BEAUT. home & grounds for elderly & convalesc. people. Incl. board, rm. & care at $25 & up mo. Ph. TERRACE 8246.

T. B. rest cases, excel. care. Sun. bath, facilities, above the fog. Reas. rates. Phone. Gar. 8246.

IDEAL climate for asthma, bronchitis Proper diet. Tujunga Valley Sanatorium. TUJUNGA. Sunland 131.

$30 MO. up, all cases, quiet, beautiful surroundings; Midland 3612.

Attorneys and Counselors

C. C. CASWELL, ATTORNEY
ADVICE FREE. General practice. Private, confidential. 504 WESTERN MUTUAL BLDG. 321 W. 3rd st.

ALL LEGAL MATTERS. ADVICE FREE. LEONARD, 902-904 Broadway Arcade. Also eves. Tues. and Thurs., 7-9. TU. 7665.

LEGAL advice, all matters, gladly furnished. Durham, 901 Bradway Arcade. MEt. 1425.

LEGAL ADVICE FREE—All CASES Open evenings. 503 CONSOLIDATED BLDG. 6th and Hill.

ALL LEGAL MATTERS. CONSULTATION FREE. A. Jenkins, 810 Rives-Strong Bldg., 9th & Spring.

LEGAL RESEARCH. COLLECTIONS Bureau. Legal Aid, 406 Delta Bldg.

FREE law, family matters, estates, 39 yrs. exp. 546 Douglas Bldg. Fox 7-8.

ADVICE free & confidential. Matthews & Walter, Attys. 210 Douglas Bldg.

Business Announcements—Miscellaneous

REAL estate and financial advertising specialist for six years. Result-getting folders, letters, house organs, newspaper advertising, publicity. Quick service. Small cost. PHONE 533-713.

5-DAY ESCROW SERVICE
GIBRALTAR TITLE CO.
857 S. HILL ST. PH. TR. 6321

ALL CLASSIFIED ADVERTISEMENTS FOR THE SUNDAY TIMES MUST BE RECEIVED BEFORE 7:30 P.M. SATURDAY. GET YOUR ADS IN EARLY.

AWNINGS—Windows painted, stripes $5. Stores, $12. CAMPBELL, AXridge 6510.

DOUGLAS PRESS, printing all kinds. 1600 PRINTED BUS. CARDS, $2.50 728½ S. Spring. PA. 1282.

BUSINESS letters typewritten, 15c BETTY REID, Room 819 Broadway Central Building. 424 S. Broadway

LOS ANGELES CAN CO., 803 & 313 San Fernando Blvd., Cal. 6788.

STOVE repairs, furnace, fireplace & chimney work, oil burners. AX. 0510

Attorneys and Counselors

C. C. CASWELL, ATTORNEY
ADVICE FREE. General practice. Private, confidential. 504 WESTERN MUTUAL BLDG. 321 W. 3rd st.

ALL LEGAL MATTERS. ADVICE FREE. LEONARD, 902-904 Broadway Arcade. Also eves. Tues. and Thurs., 7-9. TU. 7665.

LEGAL advice, all matters, gladly furnished. Durham, 901 Bradway Arcade. MEt. 1425.

LEGAL ADVICE FREE—All CASES Open evenings. 503 CONSOLIDATED BLDG. 6th and Hill.

ALL LEGAL MATTERS. CONSULTATION FREE. A. Jenkins, 810 Rives-Strong Bldg., 9th & Spring.

LEGAL RESEARCH. COLLECTIONS Bureau. Legal Aid, 406 Delta Bldg.

FREE law, family matters, estates, 39 yrs. exp. 546 Douglas Bldg. Fox 7-8.

ADVICE free & confidential. Matthews & Walter, Attys. 210 Douglas Bldg.

Business Announcements—Miscellaneous

Auctions and Auctioneers

AUCTIONEERS—C. H. O'CONNOR & SON, Real Estate and Insurance, 309 Bank of Italy. Phone TR. 1061.

Patents and Patent Attorneys

DO YOU NEED EASTERN MARKET FOR YOUR PATENT? HAVE TEN SALESMEN GOING EAST. WILL INTRODUCE IT FOR YOU. PLEASE CALL BETWEEN 2 & 4. 305 DOUGLAS BLDG. VA. 4431.

HAZARD & MILLER—H. Miller, formerly member Exam. Corps U. S. Patent Office, book on patents free. 406 CENTRAL BLDG. 6th & Main.

PATENT & TRADEMARK information free. Moderate atty. fee. MARTIN P. SMITH, 221 Consolidated Bldg. ME. 4525.

MARTELL, Pat. Atty., in L. A. 18 yrs. 124 W. 4TH ST. Suite 471. Expert advice on patents free.

F. E. MAYNARD, 36 yrs. patents, trademarks, copyrights. 704 S. Spring

R. L. BARTON, M. E., 821 SANTEE Patents, trade marks & searches.

EDUCATIONAL — SCHOOL—College, Private Instructions

MECHANICALLY INCLINED MEN Needed right now to learn automobile and electrical trades. Plenty of jobs open for trained men. Earn $40 to $72 a week when qualified. We train you in short time for any job you select. Low tuition fee covers all expenses. Open for inspection every day except Sunday—also Monday and Thursday evening until 9:30. If you cannot call, write today for big illustrated catalog, explains everything. Be sure to say which (training) you want, automobile or electrical. NATIONAL AUTOMOTIVE & ELECTRICAL SCHOOL, 1603 S. Figueroa st.

ELECTRIC WELDING
D. C. A. C. day & night classes. Acetylene welding. 752 N. Broadway

PORTRAIT photography. Comp. course Retouching, illustrating, medal awards. CUTBERTH, 728 S. Flower

BELL SCHOOL, special summer rates Dictation after 1 wk. Girl work ½ days for tuition. VA. 9945.

$120 TUITION at McKay Business College, for sale. $60. DR. 6026

BOLMAN Business College. BRdy 2690. 329½ S. Hill. Send for catalogue.

Musical and Dramatic

LEARN to play popular songs professional. Left hand swing & fill in. Theron Bennett, 3299 W. PICO. EM. 1241.

WANTED, GOOD VOICES for local quartet. Gladstone 2766.

J. Newlin Whybark, teacher of singing, 318 Majestic Theat. Bldg. VA. 7943

EXP. lady teacher will tutor pupils from primary to Jr. High. 697-216.

PIANO — Pr. rate lessons $1. 2 yrs. with Toronto Conservatory. RO. 6478

Professions and Languages

SPANISH students, special rates $5 for 4 weeks' summer course; enroll now. RIVAS SCHOOL. 1st floor. 1465 S. Broadway, Suite 414. 4859.

SPANISH lessons by college grad. who has resided 12 yrs. in the Argentine. 5052 Stratford Pl. FA. GA. 5148

FRENCH, Span., Ital., Eng. HO. 2648 AC. SCHOOL, 5402 Hollywood Blvd. or 715 Park View, Westlake Park.

Dancing

WALTZ—FOX TROT
CHARLESTON

PRIVATE LESSONS 75c
Results guaranteed. Personal attention, exclusive private and exclusive ballroom school in L. A. We absolutely eliminate all embarrassment for beginners.
EDER'S PRIVATE SCHOOL
529 S. Broadway. (Above Tait's.)
FA. 1797. 10 a.m.—10 p.m.

A BEGINNERS' course, 6 hours' lesson and ten hours' practice, 75c. PRIVATE LESSONS, 75c. WITH ORCHESTRA. MUSIC. Matinee today. Gentlemen, 25c. Ladies, 10c. PALAIS DE DANCE. 614½ S. Hill, between 6th and 7th.

BEGINNER'S
75c—EXCLUSIVE PRIVATE—75c
Children's classes. Business Girls' Course, six hours, $5. Indiv. teacher Waltz, fox trot, 1-step, Charleston. MR. and MRS. CONNOR
417 W. 5th st. Near 5th. MA. 1937.

CHARLESTON & GUAR. REDUCED RATES. 75c. PRIVATE LESSONS, 75c. fox trot, waltz, one-step, a course in 6 lessons. Practice lesson, 10c. NATIONAL COLLEGE, 726 S. GRAND.

WEST GATE NEW BALLROOM to let for special clubs, 404 couples. Rates reasonable. Every way perfect. Ideal floor. Free parking. Hires Dance Mgr., BE. 0775.

FOR private lessons in ballroom dancing call Lillian Parnell. HO. 4603.

2 YOUNG ladies will give priv. inst. to gentlemen beginners. Pitarov 1761

CONTRACTORS—And Builders

WE CLEAR YOUR LOT AND BUILD YOU A FINE HOME

Provided you have a satisfactory equity in your property, we will clear your lot for cash and build you a home costing $3000 or more—we will clear from any of our exclusive plans, designed by leading So. Cal. architects. Come in for a talk it over. LINCOLN MORTGAGE & Realty Title Terminal Bldg., 417 S. Hill st. MU 6151. Ask for MR. FRERIX

100% Financing
No Red Tape
No Delay
EDWIN W. DOUGLAS
601 Stock Exchange Bldg.
TUcker 2126

F. H. CARTER, designer and builder, room frame, $1400. 5-room frame, $1600. 6-room, $2250. Garages, $2500, and others, in proportion. CULVER CITY 3427.

BEAUTIFUL homes built & financed $3 A WEEK. Plans free. MARTIN & KEDGLEY, Architects, 1127 S. Kerckhoff Bldg., 6th & Main. PA. VA. 7025.

LUTHER T. MAYO, INC.
831 Black Bldg., Hill at 4th.
Phone TRinity 1821.

FREE INFORMATION
THE BUILDERS' EXCHANGE
A nonprofit-making organization.
618 Los Angeles St. VA. 1017.

WILL finance 100% on your nearclear lot, 10 years to pay. Also remodeling old houses into apts. or flats. HE. 0365.

4-ROOM, $1600; 5-rm., $1800, dbl. $2400, plans furn. S. Wesley Taylor, 1121 Black Bldg. Main 4218.

DOWD & SWANSON
Builders of many homes. We finance them. 2nd & Spring. TU. 2466.

GARAGE BEST IN CALIF. 16x16, $68 12x16, $58. BIG 1-1 lumber. 1121 E. 62ND. AX. 5648.

GARAGE, $46 up, any size, anywhere. Shell of small house, $130. 613 W. 4th st. Phone AX. 6781.

PAINTING, paperhanging, decorating, air brush work & general contracting. C. N. ROBERTS. DU. 2469.

PAINTING, tinting, paperhanging, W'kmanship, material A1. AX. 3209

CARPENTER, repairs, store front, cabt. work, UN. 7627. Oscar Wyatt.

CARPENTER-builder, house repair, all kinds, very reas. 551-865.

PLASTER patching, interior and exterior. Oxford 5945.

HARDWOOD floors, machine sanded & cleaned waxed. Hostler. EM. 7234

Cement Work

LET me figure your house concrete. ESTIMATES FREE. Garfield 1371 ALbany 1475.

CEMENT contractor, experts, prompt. OLSON. AX. 8043; eves. YO. 3352

CEMENT wk. Guar. (mixers to rent.) A-1 carpenter. AX. 8503.

CEMENT work, 1st-class. Our other bids. then get mine. Ph. OX. 5142.

Bids Wanted

CONTRACTORS & SUBCONTRACTORS, painters, plasterers, plumbers, etc. to figure on plans. 212 CHAMBER OF COM. BLDG. TR. 9077.

CHANCE for few good builders to bid on work for large corporation. GUARDIAN HOLDING CORP. 416 W. 8TH ST. 12th floor.

Roofing—New and Old

OLD roofs resaired, reshingled, painted, leaks guaranteed stopped. Free. TH. 1449.

Cesspool Cleaning, Septic Tanks

CALIFORNIA CESSPOOL CLEANING CO. DR. 6152. Underground drainage

ACME Cesspool Co., pumping & construction. DR. 3188. DU. 2489.

EMPLOYMENT

WANTED—HELP—Male

Miscellaneous

DRIVER with car for good established route. Apply Domestic Laundry, 1602 W. SLAUSON.

WANTED, experienced electrical man. Apply Willard Battery Station, 300 S. BRAND, Glendale.

EXPERIENCED soda dispenser wanted. WISTERIA SWEET SHOP, 913 S. Broadway.

BRICKLAYER, $11 day. Auto mechanic, 70c hr. Elec. welder, 85c hr. Shoring mill man, 80c hr. Floor scraper, $4-$10 day. Sheet metal worker, 75c hr. 2 machinists, mining co., $5.25 day. Vertical lime kiln operator, $5-$6 day. Housman, private, $80 mo., fd. Male attendant, $85 mo., fd. Bottler, soda, $22 wk. Harness maker, ranch, $3.75 day. County man, $4.80 day. Lineman, telephone, $5 day. Pantryman, $25 wk. 2 flunkeys, camp, $40 mo., fd. 2 extra waiters, $7 day, fd. Kitchen man, country hotel, $60 mo., fd. Bus boy, $4 day, fd. Baker, country, $150 wk. Cooks, dishwashers, janitors, porters, cook's helper & flunkey, mining co., $75 mo., fd. We need ranch help of all kinds. Ranch managers, orchard men, irrigators, hay hands, hay baler men. Married irrigator, $90 mo., house. Married milker, $115 mo., house. Married ranchers, orchard men. MURRAY & READY EMP. CO., 504 Towne av.

YOUNG MEN—
A NATIONAL CHAIN STORE organization requires a limited number of young men for responsible positions. Those who can qualify will be given a thorough training under our training method, store handling and expansion and must be satisfied with $30 to $50 per week during a short period of training.
Successful applicants who meet our requirements will be assigned to one of our many branch stores we maintain.
Only those desiring permanency and advancement need apply.
Apply T. E. TYLOR, Personal Director, Suite 100, 416 S. FIGUEROA, 9-10 a.m. sharp. NO OTHER TIME.

KITCHEN HELP

Fry cook, Long Beach, $23; fry cook, Balboa Beach, $20; 2nd cook, Holly, $25; camp cook, $75, fd.; waitress, buss boys, dishwashers, kitchenmen, hosp. janitor, $80 mo., fd. Elect. elec. oper., $160 mo. GREEN'S EMP. AGENCY, 315½ S. BROADWAY.

MECH., 65c-85c; trk. mech., 75c; tire changer, $25; 2 welders, 75c; blksmith (entry.) $6c-90c; body, fender and radiator men; dishwasher, $14-$18; 4 waiters (entry.) $18 ea.; 2 porters, $18 ea.; pantry man (entry.) $20. AUTO EMP. AGCY., 702 E. 6th.

GOOD salesmen wanted for all sections of city. Paid daily. My help averages $7 a day. Experience not required. C. R. AUSTIN, Commercial Bldg., 512 Loew's State Bldg., 7th at Broadway.

SWEDISH AMERICAN AGENCY
1614½ S. BROADWAY.
Cook and valet for gentleman, $100 up; chauffeur for gentleman, $100; gardener, country home; elevator operator; houseman.

MAN for boys' camp at Catalina. Must have friends to operate small launch. Sal. $100 per month and all summer. Call WHITTIER STATE SCHOOL, Whittier, Cal., any time Tues. July 6.

HARDWARE man wanted, must be thoroughly experienced in builders' hardware & be able to take charge of builders' hardware department & have good references. Address Y box 488, Times Branch.

COLLECTOR wanted to handle live installment accounts. Must be able to furnish bond and have a light car. Can earn $40 a week and up. Car allowance. See Collection Mgr., 614 SOUTHWEST BLDG., 120 S. Bdwy.

PHONE your want ads to The Times Want Ad arrangement secretary. Courteous, experienced ad takers, day and night, will help you with copy if desired. Metropolitan 6700.

BUTCHER wanted to manage mkt. in grocery, nice fixtures, large neighborhood trade. Free rent to right party. Address F. box 117. Times Office.

2 NEAT appearing men for permanent connection with reliable concern. Fine proposition to right parties. See Mr. Lusker, 9 to 11 A.M., AT 884 S. HILL ST.

MAN, 18 to 28, as office apprentice. Qualifications req. Must be high-school graduate & able to type. Address in own handwriting. Box 939 ARCADE STATION.

WANTED—An experienced hustling laundry salesman for established route. $200 cash bond required. NEW METHOD LAUNDRY, 401 E. 4th.

MEN, all ages, if you will be satisfied with a position whereby you can make a comfortable living, apply at our office at once. Not real estate. 528 Guaranty Bldg. Hollywd.

2 ELECTRICIANS, power plant, $156 & $150; toilet makers, country ....$150 Comb. blacksmith-machinist $175
HUMMEL BROS. AGCY.,
529 Towne ave.

WANTED: Young hotel office clerk. Good penmanship, cut of town. Tourist Employment & Agency, 145 SO. SPRING ST., Rm. 212.

MAN with sales ability for permanent position; earnings far above average. MR. WINTER, Room 1000, Suite 4, Lane Mtge. Bldg.

CONTEST man experienced in newspaper automobile campaigns. See HUNDERT, 634-635 Loew's State Bldg., mornings.

SPARE time, home work, anyone can do; local firm. Write for plan. Home Work Dept. 528 N. WESTERN. Enclose self-addressed envelope.

TEACHER or college student for vacation work in educational line. $210 for 40 days. $164 for 2 mos. Call Room 626, 117 W. 9TH ST.

WANTED—Neat-appearing man. One with some selling experience preferred, but not actually necessary. 627 S. BROADWAY, ROOM 412.

MEN, you can earn $8 a day operating SNOW CONE machine. Something new and going over big. 1436 SUNSET BLVD.

POSITIONS open now for competent young men stenos. We train & place you. Indiv. instruction for beginners. Y.M.C.A. SCHOOLS. TR. 4761

YOUNG MEN, TWO, desirous of earning college tuition. Salary in addition. Permanent, outdoor work. Apply 8 to 11, 609 Hibernian Bldg.

INTER-phone specialist, $200 month. Must be A1 man. Apply Mr. O'Brien, 216 Transportation Bldg.

COUPLE, fan. & maid, $100 & apt. Hotel clerk, young, $80 & rm. Natl. Aero. Hibernian Bldg. 4th & Spring

BRIGHT young man for steady work. No exp. required. See Mgr., 438 STACK BLDG., 4th & Bdwy.

ENERGETIC young man for a laundry route. cash bond required. Daniell's Laundry, 3701 S. Main at 37th.

AUTO HELP, mechanics, washers, fender men, etc. Automotive Agencies, 1363½ S. FIGUEROA.

MOTORCYCLE mess'ger, call Mr. McIntyre, Union Rock Co. 1403 E. 16.

WANTED — INTELLIGENT MEN

Willing to start at ABOUT $35 WEEK, calling on our customers in producing territories. Honesty and willingness to work pref. to exp. SEAMLESS SHOE CO., Suite 206-12, 110 W. 11th st.

AUTOMOBILE SALESMEN WANTED Metropolitan dealer handling standard line consisting of lines of sizes has opening for 4 high grade salesman and will pay highest commission to attract the right class of men. Replies held strictly confidential. Give phone and address. Address F. box 267, Times Office.

WANTED

Two direct salesmen who know their stuff to work with best company in the best necessity merchandise, the best permanent producing plan you ever heard of. See local mgr., 1207 Rives-Strong Bldg.

AUTO SALESMEN—
An opportunity for 2 good salesmen to make a profitable connection with our organization handling Willys-Knight, Overland and dealer. Big money for hustlers.
BOZZANI MOTORS,
617 N. Broadway at Sunset.

A KNOCK-OUT PROPOSITION
Men with no previous experience making $50 to $100 every week selling Auto Club memberships.
CALIF. PIONEER AUTO CLUB
502 National City Bank Bldg.
210 S. Spring

MEN, WOMEN
Worlds of activities
GREATEST CROWDS OF PEOPLE
YOUR SUCCESS ASSURED.
FACTS WILL CONVINCE YOU!
Rm. 702, Insurance Exchange Bldg.

NEW FORD DEALER offers attractive proposition for live man, wanting permanent connection. Will help finance demonstrator. Gas & oil furnished. W. J. HEATH, 11154 McCormick ave., Lankershim.

OPPORTUNITY knocks at your door. Here is your chance. We will show you how you make the money. High-class house-to-house salesmen. Apply at once, 410 COMMERCIAL EXCHANGE BLDG.

SALESMEN
Liberty Life Insurance Co. offers high commission contracts on wonderful line health, accident and life policies. Apply 418

WANTED—HELP—Female

Miscellaneous

WOMEN who have received college training or its equivalent; teachers wanting vacation work or full time employment are invited to call and investigate the positions we have open in connection with the sale and distribution of COMPTON'S PICTURED ENCYCLOPEDIA. One or two positions offered for trainees and managers of small unit sales organizations. Guaranteed salary and commission. Railroad fare paid. No investment required. Call 9 A.M. to 5 P.M. Saturday 9 A.M. to 12 M. F. J. COMPTON & CO., 410 Merchants Natl. Bank Bldg., Second & Spring Sts.

HAND ironer, fnsr., $50, r. & b. Baker, fountain girls, waiters. Natl. Agcy., Hibernian Bldg. 4 & Spr.

NEAT businesslike lady, adv. dept., local firm. See Mgr., 436 STACK BLDG. 4th & Broadway

Wanted, middle-aged refined intelligent woman, capable of meeting the public. 610 Nat. City Bank Bldg.

NEAT, business-like lady, adv. dept., local firm. See Mgr., 436 STACK BLDG. 4th and Broadway.

WANTED—Experienced marker and distributor. Apply NEW METHOD LAUNDRY, 1121 E. 6th St., Whittier.

WAITRESSES. Call Ext. & Steady. ANDERSON AGCY., 124 W. 3, R.466

EXPERIENCED waitress, Marigold Cafe, 329 W. 6TH ST.

WOMAN to exchange light services for apt. TU. 5442.

Girl may earn rm., board & $18 mo. 1507 S. Grand, Rm. 305.

Store and Office

STENO. N. Brdwy. $100
STENO., evenings, 6:30-9 ..... open
STENO., asst. bkpr., pr. fg. open
SECRETARY, legal, under 30 150
STENO., genl. training, bet. 20-30 100
BKPR. Burbank, 20-35 100
BKPR. Steno., under 25 ..... open
STENO. Waits car, pr. appt. 90
MULTIGRAPH, exp. opr. ..... open
COMPTOMETER, nr. Eastd. ..... open
BURROUGHS, posting, mch. typist, good future 110
BKPR. near Inglewood 125
PACIFIC AUD. & STAT. CO. Inc. 519 Story Bldg. (Agy.) 6th-Brdwy.

WANTED AT
THE MAY CO.,
THOROUGHLY EXPERIENCED
READY TO WEAR
SALESWOMEN
APPLY
EMPLOYMENT OFFICE
MEZZANINE FLOOR

BKPR.-Steno. small mfg. ofc. $100
Bkpr. clerk, auto agcy. 100
STENOG. exp. in bank 100
TYPIST. Compt. opr. Nr. Hunt. Park, lumber 100
BKPR. genl. exp., bank 110
STENO., some exp. gen. clk. 85
STENO., asst. bkpr., mtg. loan 85
BKPR., steno. sec., downtown 100
STENO., exp. mfg. 100
FILLER-Fisher bkpr. 100
CONSOLIDATED AGENCIES, Inc. (1 Hartlett Bldg. Agcy.) 313 W. 7

STENO. secy., downtown $125
STENO. bkpr. 100
STENO. clerk 100
TYPIST. Stmpt. 110
STENO. mchy. exp. 110
TYPIST, clerk, good penman. 100
STENO., statistical clerk 90
STENO., recpt. 100
STENO., ¼ day 50
STENO., mimeograph 90
TYPIST 80
BUSINESS SERVICE BUREAU, 413 Spreckels Bldg. 714 S. Hill Ad

STENO.-Bkpr., inv. bond exp. A-1
BKPR. accountant $110
STENO. 100-110
STENO. mfg., dist., start 110
STENO., dictaphone 110
STENO., short steno, downtn. 100
ORDER clerk, typist-biller 100
LEGAL STENO. 130
SALESLADY, clothing exp. 110
ELLIOTT-FISHER exp. 100
Los Angeles Com'l Service (Agy.) 311 Van Nuys Bldg. 7th & Spring

STENO., tabulation exp. $110-115
STENO., dictaphone, typist 110
Steno., several 70-85
Steno., R.R. S. Ship exp. 100
Steno., bkpr., bond exp. ..... open
BKPR., typist 100
PBX, typist, downtown ..... open
Organization Builders' Emp. Agcy. Central Bldg. 6th & Main.

RAPID STENO. $110. Steno. hotel rept. 140 r. b. Steno.-dictaphone, $100. Phone order clerk, typist, figuring $100. Bright girl typist, receptionist, $85. Typist, $80. Filer, $75. F. S. BEAVIS, Agency since 1910. EVERYTHING HUMAN FOR HOME OFFICE." Chapman Bldg.

STENO., motor vehicle exp. $100
STENO., asst. bkpr. (21-23) 100
ELLIOTT-Fisher 100
POLICY writer, auto 100
CLERK, PBX 100
Hazardous Employment Service, 862 Com. Exch. Bldg. 8th & Olive.

EXPERIENCED Ediphone, dictaphone operator, must also be able to take shorthand rapidly and have had experience in general office work. Good salary (expected) to start. Address Y. box 881, Times Branch.

WANTED—Book-keeper who can take shorthand dictation; must have experience in figuring and typing; state where last worked. Address V. box 426, Times Branch.

THOROUGHLY experienced & reliable bookkeeper & stenographer, permanent position in beautiful office. Must have ability & pleasing personality. Address F. box 240, Times Office.

STENO.-bkpr. $110
TYPIST, good at figures 100
STENO. 100
A. Employment Bur. (Agy.) 613 Cons. Bldg. 6th and Hill.

STENOGRAPHER for 2 months with good campaign experience & references. Address F. box 94, Times Office.

BOOKKEEPER-stenographer wanted, must be competent. Pacific Mutual Mortgage Co., 801 Citizens' Natl. Bank Bldg.

TELEPHONE operator, state experience and salary expected. Reply in own handwriting. Address W. box 216, Times Branch Office.

BKPR.-lt. steno. $125. Steno. $110. Splendid opport. offered by U.S. BUSINESS WOMAN'S REGISTRY, 706 Hollingsworth, 8th & Hill. Agy.

LEGAL steno., can stay. $125-150
STENO., 21-23, $100 to start 100
Call Merritt Bldg. 8th Brdwy. (Agy.)

POSITIONS FOR EFFIC. MEMBERS. NO AGY. FEE. WOMEN'S CLUB EMPLOYMENT BUREAU, VA. 2159.

STENOG., several $100-115
Cashier, wrapper, exp. 100
B. & L. Agcy., 502 Pac. Mut. Bldg.

STENO., $90. PBX typist, $80. Steno., $80. Steno. Coll. Agcy., 1224 Lowe's State Bldg.

MILLINERY trimmer, selling experience, $60 S. CENTRAL AVE.

AT STENOG. ..... $100-$110
Cashier, wrapper, exp. 100
STENO. bkpr. 100
STENO., statistical 100
STENO., mimeograph 90
STENO., typist 80
BUSINESS SERVICE BUREAU, 413 Spreckels Bldg. 714 S. Hill Ad

Business Training Courses

POSITION waiting, learn COMPTO-METER (BURROUGHS) & ELLIOTT-FISHER. bkpr., 4 wks. courses, 3 months complete secretarial. Superior instruction. Day & night class. FIGURES MACHINE ACCTG. INST. 948 W. 7th st. 2nd flr. TU. 4181.

WANTED—Ten ambitious girls may earn tuition by assisting with light office wk., half days. MacKAY BUSINESS COLLEGE, 612 S. Figueroa.

STUDENTS may earn $26 mo. assist. office. Limited. EFFICIENCY BUSINESS COLLEGE, 747 S. Hill.

WANTED—Girl may earn board, rm. & $24 mo. while attending MacKay Business College, 612 S. Figueroa.

STUDENTS may earn $26 mo. assisting office, ½ days. EFFICIENCY BUSINESS COLLEGE, 747 S. Hill.

UNABLE to supply demand for COMPTOMETER operators. Day-nite class. Heine Commercial Service, 841 Central Bldg.

SHORTHAND, Dillon, reporter & private teacher, Wilcox Bldg. 10th yr.

Saleswomen and Solicitors

SOLICITORS

Salary, $15 weekly & commission.

We want a few good solicitors for a new, fast-selling subdivision.
Hoskins Bldg.
Between 10 and 12 a.m.
RIGALI - VESELICH

$200 Board of Trade Bldg. 111 W. 7.

10 SOLICITORS
$12.50 A WEEK
Good commission

If you can produce the proper amt. of good prospects, no matter what you're selling, investigate this proposition; it is the best in L. A. Be on time. Apply between 9 and 10:30 a.m. See SNIDER, 3044 W. Pico st.

SOLICITORS & SALESWOMAN
REAL ESTATE
A life time opportunity for the party who can build an exclusive woman sales force. For a property you will be proud to sell. Call 1717 W. ADAMS ST.

SALESLADIES
A local financial institution will train 5 ladies for a lifetime position where you can consistently earn in excess of $75 per week. 531 S. 6TH ST.

SALARY weekly & bonus to competent women on our fast selling Burbank suit. Phone M. Thompson, DR.1074.

J. P. HARGRAVE ORGANIZATION
328 S. Western Ave.

WANTED—HELP—Female

Salespersons and Solicitors

SOLICITORS

LADIES WITH OR WITHOUT EXPERIENCE.

NEW SUBDIVISION, JUST OPENING, WEST OF LOS ANGELES.

CO-OPERATION, CASH & COM. See
MR. HARPER
9 to 11 a.m.
701 WEST SIXTH ST.

SALESLADIES with or without cars. $18 & comm. 1676½ W. Pico st.

Trades

EXPERIENCED dress operator on Wilcox Gibbs high-speed machine, and finisher; hemstitcher. If capable will be put in charge of small factory as forewoman. Opportunity for advancement. Permanent. Apply before 10 a.m. or after 4 p.m. in person. 1307 N. Wilcox ave. Hollywood between Sunset and Hollywood Blvd.

EXPERIENCED dress fitters for work in exclusive shop to go to Santa Barbara. Apply Helen & Martha Shop, 509 W. 5TH.

WANTED—Expert marceller. None other need apply. Call at 2932 S. Grand ave., nr. Santa Barbara.

DRAPERY woman, experienced in hand work. Call GL. 4795.

MARCELLER & all-around operator. 5213½ S. Denker ave. VE. 1395.

Commercial Art—Miscellaneous

DO YOU LIKE TO DRAW? Opportunity during spare time with largest studios in city. Write or call MEYER-BOTH CO., 718 Story Bldg. 4th & Broadway. Open evenings.

To Learn Trades

BARN from $25 to $35 a wk. Learn chocolate dipping, low vacation rates. ALICE LLOYD, HO. 2465.

CHOCOLATE dipping, expert teaching. Save time and money. Investigate. 1266 Glendale Blvd. DR. 7619.

Household and Domestic

GIRL or woman for mother's helper, good home, reasonable wages. Would consider high school girl full time during vacation, and after school hours. Call Hillcrest 1-1-6-6 or inquire 1121 S. Hope st.

WANTED, married woman, husband working, to manage apt. house for use of couple. $70 & rent. Write at once. Address F. box 94, Times Office.

NEAT white woman, bet. 35 & 45 yrs. to assist with housework & care of children. Good home. $15 mo., p/s. req. 1113 VICTORIA AV. WE. 1257.

NEAT, middle-aged white woman for gen. housework; 2 adults, 2 children; light washing. Plain cooking. Room & bath. $25. 590-594.

WANTED—Middle aged colored woman for general housework; good home; must like children. 856 GREEN AV. near Union.

WHITE woman for gen. housework. Good home. $25 mo. 1 child. Ref. & $10 wk. Loc. Refs. required. OR. 4376.

WILL give room and board to quiet elderly Christian woman for light services in rooming-house. Call evenings. 836 S. BURLINGTON.

WANTED—Housekeeper about 35 or 40 yrs. old; must be employed, good home, 4 yrs. Take full charge. Box 8, Norwalk, Calif.

MAID who likes children, quick, willing, not over 30. Protestant. $40. Brentwood Park, 1 block BOX 1081, Times Agency, Santa Monica.

RELIABLE woman for general housework, cooking & laundry. Care for baby, washing, ironing. $30 mo. A-1 refs. required. OR. 4886.

WANTED, girl for general housewk. Stay on place. 2 adults, 2 children. Phone 575-671.

COMPETENT young white girl, gen. housework & cooking, home nights, ph. before 10:30 a.m. HO. 5728.

WHITE girl for general housework. 2 adults, and 5-year-old child. Please state wages. 615 WE. 11725.

HOUSEKEEPER, young lady, for very light work. Address F. box 95, Times Office.

MOTHER'S helper, 2 adults, 1 baby. Good home. Call Sunday August. 1291 W. 12TH ST. WE. 8723.

COMPETENT woman or girl under 40. Housework and cooking. 2 adults & baby. 1445 W. 37TH PL.

WILL give good home to, elderly, motherly lady for light services. Call 968 W. MANCHESTER AV.

GIRL or woman for mother's helper. Good home. $10 mo. Call morns. only. 826 N. WILTON PL. GR. 3839.

LIGHT housework, 3 in family, no laundry, wife semi-invalid. 1408½ Rose ave., Phone VE. 2-1-8-4-W.

WHITE woman as mother's helper, fond of children, plain c'king, wages $50, stay nites. EM. 2683.

WHITE girl, cooking, housework, stay nights; 2 children. Good wages. 1714 Buckingham Rd. RO. 01787.

RELIABLE woman for general housework & assist with children. Stay on place. $80. OX. 5477.

MOTHER'S helper over 16, white, efficient. Must stay nights, no cooking. 510 wk. WA. 1901.

MIDDLE-aged colored woman for general housework, work around apt., house. 2522 S. Harvard Blvd.

COOKS, couples, all domestic wkrs., ref. Meredith's Rec. Bldg. Agcy. Courtesy. 447 Cashe. Dr. OX. 6116

GIRL to assist with housework, care of child, bungalow, 3 adults. $45 per mo. WH. 2555.

VIOLINIST desires position with firm or private; reference. DUNKIN. 54-15.

REFINED healthy boy, 16 yrs., will work for rm. & board. BE. 4367.

CHINESE young man, any kind work. Law Wah York, 421 N. Los Angeles

Store and Office

IN ANY BUSINESS
Prac. syst. & eff. methods realize far. profits. Install or impr. yours now. Write or call WM. H. WOLFE, Box 523, Sta. C, L.A.

EXPERIENCED BOOKKEEPER & ACCOUNTANT, CAPABLE OF TAKING FULL CHARGE, 10 YEARS' EXPERIENCE. MARRIED. AL. 1431.

ACCT., with mortgage, real estate, insurance & financial exp. executive, typewriter, draw papers. PEDENE, 348 S. Western, Apt. 310.

ACCOUNTANT - BOOKKEEPER
Books kept, systems installed, financial statements prepared, etc. All or part time. GA. 4949.

ALERT, efficient accountant, keep books part time, open and close books, prepare financial statements. $10 wk. or less. 14127.

ACCOUNTANT, part time, practical; qualified open set books, install systems. Financial statements. Call Tucker 2348.

BOOK-KEEP. & stenographic serv. Books opened & kept., simple system installed by exp. accountant, more efficiency, less cost. EM. 3544

CAPABLE well educated young man 25 yrs., local exp., to clerical work, c'king, credit, corresp., etc. Refs. for bonds. UN. 4650

STENO., bk-kp., fully expd., law & general, capable, well mid. age. "White." 2207 6TH ST., Santa Monica.

FACTORY accountant, credits, supt. of office and clerks, operate typewriter, PEDENE, 348 S. Western, Apt. 310.

YOUNG man, typist, mercantile sales training & experience, accept reasonable salary. Address F. box 106, Times Office.

OFFICE mgr., acct., high-grade, broad exper., 4 yrs., here large Los Angeles firm, change. WE. 8743.

WANTED, stenographic pos. Stanford Univ. student, 2 yrs. exp. Ph. mornings. WH. 3716.

EXP. accountant & credit man desires position. Address F. box 4884, Times Office.

BOOKKEEPER, office manager, experienced. Allen, 943 Potter Park ave.

Salesmen and Solicitors

SALESMAN, 10 YRS. EXP. WANTS POSITION WITH RELIABLE CONCERN EMPLOYED AT PRESENT. CAN GIVE BEST REFS. SALARY & COMM. ONLY. ADDRESS F. BOX 265, TIMES OFFICE.

Trades

PRINTER—Available July 19th, wants connection with reliable firm doing the best in printing—case, stone, linotype, selling or foremanship. 4 years' experience, local ref. JERVA 316 S. Grand.

ENGINEER, government licensed, broad experience with steam & electric equip. & power plants, desires position. Address B. box 177, Times Office.

PLASTER, trade school & 3 mo. practice, exp., pos. with contractor. Address B. box 168, Times Office.

LINOTYPE operator and printer of 10 years' experience, wants job in or near city. P. 726 West 11th Street.

CARPENTER, new or repair, labor $5 per day, free estimates. GAr. 34858.

PAINTER, good mechanic, reliable, wants work. Ph. MU. 1028-J.

PRINTER, case, stone or foreman. Address B. box 57, Times Office.

Chauffeurs and Teamsters

CHAUFFEUR seat appearing, middle-aged, desires position driving private, 2 years driving in L. A. Excellent local reference.

CHAUFFEUR, experienced, young man, GOOD LOCAL REFERENCES, permanent position, employer leaving for Hawaii. Call WH. 4536, except Sunday.

CHAUFFEUR, American, single, very careful driver, Courteous, dependable, 14 years' exp on high grade cars. Ph. 5881122, Arthur Sullivan

COMPETENT chauffeurs supplied at short notice by CHAUFFEURS' PROFESSIONAL CLUB OF L. A. BE. 7418.

FILIPINO with college education wants to work as valet, driver for family or as bachelor. Address F. box 897, Times Office.

COMP. chauf. with secretarial exp. desires pos. with priv. family. Address F. box 115, Times Office.

JAPANESE chauf., ref., Packard, Cadillac, Lincoln, Henry. Address F. box 95, Times Office.

FILIPINO chauf., 4 yrs. exp., help leave. Ref. Address D. CASTANEDA, 540 Esta st., L. A.

YOUNG man in bank wishes to chauffeur eves. & Sun. Call WH. 6826. 4 to 7 p.m.

A1 CHAUFFEUR & houseman (8 yrs. last place.) Bachelor's apartment or private family. City ref. FI. 4220.

CHAUFFEUR, refined educ. Amer., 40 unmarried, high driver, wants pos. 446 or W. box 319, Times Branch.

KOREAN chauf. & gen. wk. Wants position in priv. family. FAber 0428 or HU. 8520-W.

CHAUF., 14 yrs. exp., middle aged courteous, pos. nites 6am. Ref. BE. 3819.

EXPERT Chinese unif. chauff., 5 yrs. exp., spk. Eng. Loc. ref. CA. 2419.

FILIPINO wishes position, chauffeur or cook for private family. Refs. Paul. EM. 6980.

A1 Japanese young man as chauf. & valet wants pos. Take care clothes and good cook. MA. 2907. ROT.

EXP. chauf., single, age 26, L. A. city traffic 3 yrs. Go anywhere. Ref. Johnson, VA. 4394 bef. 4 p.m.

JAPANESE expert chauf. & gardener, housekworker, wants pos. Call Tommy, RO. 2886.

EXPER. chauffeur, desires position, good references. Telephone 491-J-2.

EXP. col. chauf. wants pos. Will assist around house. Ph. Jack AT. 7161

FILIPINO boy, exp. butler or chauf., wants pos. Frank, 716 Kingsley.

EXP. chauffeur from the East. 1st-class refs. Ph. HU. 1126-W.

FILIPINO chauffeur, housework. MA. 5291, Apt. 9.

CHAUFFEUR, YOUNG MAN. RELIABLE. EM. 3699.

CHAUFFEUR, colored, wants work. Best ref. Ref. or bonds. TU. 3094

COLLEGE student wishes to drive afternoons, weekends. Ref. WA. 5670

CHAUFFEUR, uniformed, ref., pos., sixty., private fam. AT. 0518.

WANTED—HELP—Male and Female

Miscellaneous

CHEF & waitress for country club for 2 mos. only, beginning July 6, furnished cottage. Ideal for couple. Address Manager Ventura Country Club, SATICOY, Cal.

Investment Required

GOOD position for lady or gentleman as secretary of club, book-keeping essential, investment required. Address W. box 394, Times Branch.

Instructions, Miscellaneous

FLORENTINE Beauty College teaches marcel, water waving, hair dressing, dyeing, henna packs, hair mfg., permanent wave. BOYER & AL. COTT, 833 S. Bdwy., 3rd floor.

EMPLOYMENT—Agencies

EFFICIENT col. help, employm't dept. URBAN LEAGUE. Matherine Barr, Supt. 1325 Central ave. ME. 6846

FEW colored help, man, female, White's AGCY., 317 E. 12. MA. 3711

CALL OL. 4427 FOR ALL KINDS RELIABLE JAPANESE WORKERS

WANTED—SITUATIONS—Male

Miscellaneous

COLLEGE graduate 24, married, with 2 yrs. exp. in handling white people's troubles, wishes to make change. Am interested in legitimate business with a real future for a man who can co-ordinate action with intelligence, am personable and have L. A. references. C. S. preferred. Address V. box 424, Times Branch.

MAN, middle-aged, hydr. & elect. elev. lic. 8 yrs. exp. Wish to make change. Eva. wk. or nite watchman. Perm. Ref. Address F. box 93, Times Office.

COLLEGE MAN, 23, WANTS ANY KIND OF WORK. DR. 6746 OR ADDRESS F. BOX 96, TIMES OFFICE.

AI EXP. col. man wants job as janitor. Hotel or apt. Handy with tools. HU. 2729-W.

CAPABLE young man wants pos. as sec., tray. comp. Good driver. Rt. 1, box 377, Van Nuys. Ph. 427

BOY wants work as apprentice in garage. AT. 6401.

BOY, 14, wants work during vacation. Strong, capable. AT. 5158.

JANITOR, small offices in eve. Refs. RO. 3972.

FILIPINO college boy wants work after 2 p.m. MUtual 3819. George.

COME to the ocean. Wanted at once, cooks, maids, waitresses, sinb help, $5 day. Call 1 p.m. to 5 p.m. or 10 a.m. to 12 m. MARY SCOTANUS AGCY. 121 Arizona, Santa Monica. Ph. 24648 or OX. 3804.

GOOD plain cook, not over 35 yrs., 4 adults in family. Must be willing to spend summer at beach. $65 for July and Aug. Will pay $75 in city. Call Thursday all day. 3418 W. ADAMS. BE. 0581.

WANTED, married woman, husband working, to manage apt. house for use of couple. $70 & rent. Write at once. Address F. box 94, Times Office.

NEAT white woman, bet. 35 & 45 yrs. to assist with housework & care of children. Good home. $15. p/s. req. 1113 VICTORIA AV.

NEAT, middle-aged white woman for gen. housework; 2 adults, 2 children; light washing. Plain cooking. Room & bath. $25. 590-594.

WANTED—Middle aged colored woman for general housework; good home; must like children. 856 GREEN AV. near Union.

WHITE woman for gen. housework. Good home. $25 mo. 1 child. Ref. & $10 wk. Loc. Refs. required. OR. 4376.

WILL give room and board to quiet elderly Christian woman for light services in rooming-house. Call evenings. 836 S. BURLINGTON.

WANTED—Housekeeper about 35 or 40 yrs. old; must be employed, good home, 4 yrs. Take full charge. Box 8, Norwalk, Calif.

MAID who likes children, quick, willing, not over 30. Protestant. $40. Brentwood Park, 1 block BOX 1081, Times Agency, Santa Monica.

RELIABLE woman for general housework, cooking & laundry. Care for baby, washing, ironing. $30 mo. A-1 refs. required. OR. 4886.

WANTED, girl for general housewk. Stay on place. 2 adults, 2 children. Phone 575-671.

COMPETENT young white girl, gen. housework & cooking, home nights, ph. before 10:30 a.m. HO. 5728.

WHITE girl for general housework. 2 adults, and 5-year-old child. Please state wages. 615 WE. 11725.

HOUSEKEEPER, young lady, for very light work. Address F. box 95, Times Office.

MOTHER'S helper, 2 adults, 1 baby. Good home. Call Sunday August. 1291 W. 12TH ST. WE. 8723.

COMPETENT woman or girl under 40. Housework and cooking. 2 adults & baby. 1445 W. 37TH PL.

WILL give good home to, elderly, motherly lady for light services. Call 968 W. MANCHESTER AV.

GIRL or woman for mother's helper. Good home. $10 mo. Call morns. only. 826 N. WILTON PL. GR. 3839.

LIGHT housework, 3 in family, no laundry, wife semi-invalid. 1408½ Rose ave., Phone VE. 2-1-8-4-W.

WHITE woman as mother's helper, fond of children, plain c'king, wages $50, stay nites. EM. 2683.

WHITE girl, cooking, housework, stay nights; 2 children. Good wages. 1714 Buckingham Rd. RO. 01787.

RELIABLE woman for general housework & assist with children. Stay on place. $80. OX. 5477.

MOTHER'S helper over 16, white, efficient. Must stay nights, no cooking. 510 wk. WA. 1901.

MIDDLE-aged colored woman for general housework, work around apt., house. 2522 S. Harvard Blvd.

COOKS, couples, all domestic wkrs., ref. Meredith's Rec. Bldg. Agcy. Courtesy. 447 Cashe. Dr. OX. 6116

GIRL to assist with housework, care of child, bungalow, 3 adults. $45 per mo. WH. 2555.

VIOLINIST desires position with firm or private; reference. DUNKIN. 54-15.

REFINED healthy boy, 16 yrs., will work for rm. & board. BE. 4367.

CHINESE young man, any kind work. Law Wah York, 421 N. Los Angeles

Store and Office

IN ANY BUSINESS
Prac. syst. & eff. methods realize far. profits. Install or impr. yours now. Write or call WM. H. WOLFE, Box 523, Sta. C, L.A.

EXPERIENCED BOOKKEEPER & ACCOUNTANT, CAPABLE OF TAKING FULL CHARGE, 10 YEARS' EXPERIENCE. MARRIED. AL. 1431.

ACCT., with mortgage, real estate, insurance & financial exp. executive, typewriter, draw papers. PEDENE, 348 S. Western, Apt. 310.

ACCOUNTANT - BOOKKEEPER
Books kept, systems installed, financial statements prepared, etc. All or part time. GA. 4949.

ALERT, efficient accountant, keep books part time, open and close books, prepare financial statements. $10 wk. or less. 14127.

ACCOUNTANT, part time, practical; qualified open set books, install systems. Financial statements. Call Tucker 2348.

BOOK-KEEP. & stenographic serv. Books opened & kept., simple system installed by exp. accountant, more efficiency, less cost. EM. 3544

CAPABLE well educated young man 25 yrs., local exp., to clerical work, c'king, credit, corresp., etc. Refs. for bonds. UN. 4650

STENO., bk-kp., fully expd., law & general, capable, well mid. age. "White." 2207 6TH ST., Santa Monica.

FACTORY accountant, credits, supt. of office and clerks, operate typewriter, PEDENE, 348 S. Western, Apt. 310.

YOUNG man, typist, mercantile sales training & experience, accept reasonable salary. Address F. box 106, Times Office.

OFFICE mgr., acct., high-grade, broad exper., 4 yrs., here large Los Angeles firm, change. WE. 8743.

WANTED, stenographic pos. Stanford Univ. student, 2 yrs. exp. Ph. mornings. WH. 3716.

EXP. accountant & credit man desires position. Address F. box 4884, Times Office.

BOOKKEEPER, office manager, experienced. Allen, 943 Potter Park ave.

Salesmen and Solicitors

SALESMAN, 10 YRS. EXP. WANTS POSITION WITH RELIABLE CONCERN EMPLOYED AT PRESENT. CAN GIVE BEST REFS. SALARY & COMM. ONLY. ADDRESS F. BOX 265, TIMES OFFICE.

Trades

PRINTER—Available July 19th, wants connection with reliable firm doing the best in printing—case, stone, linotype, selling or foremanship. 4 years' experience, local ref. JERVA 316 S. Grand.

ENGINEER, government licensed, broad experience with steam & electric equip. & power plants, desires position. Address B. box 177, Times Office.

PLASTER, trade school & 3 mo. practice, exp., pos. with contractor. Address B. box 168, Times Office.

LINOTYPE operator and printer of 10 years' experience, wants job in or near city. P. 726 West 11th Street.

CARPENTER, new or repair, labor $5 per day, free estimates. GAr. 34858.

PAINTER, good mechanic, reliable, wants work. Ph. MU. 1028-J.

PRINTER, case, stone or foreman. Address B. box 57, Times Office.

Chauffeurs and Teamsters

CHAUFFEUR seat appearing, middle-aged, desires position driving private, 2 years driving in L. A. Excellent local reference.

CHAUFFEUR, experienced, young man, GOOD LOCAL REFERENCES, permanent position, employer leaving for Hawaii. Call WH. 4536, except Sunday.

CHAUFFEUR, American, single, very careful driver, Courteous, dependable, 14 years' exp on high grade cars. Ph. 5881122, Arthur Sullivan

COMPETENT chauffeurs supplied at short notice by CHAUFFEURS' PROFESSIONAL CLUB OF L. A. BE. 7418.

FILIPINO with college education wants to work as valet, driver for family or as bachelor. Address F. box 897, Times Office.

COMP. chauf. with secretarial exp. desires pos. with priv. family. Address F. box 115, Times Office.

JAPANESE chauf., ref., Packard, Cadillac, Lincoln, Henry. Address F. box 95, Times Office.

FILIPINO chauf., 4 yrs. exp., help leave. Ref. Address D. CASTANEDA, 540 Esta st., L. A.

YOUNG man in bank wishes to chauffeur eves. & Sun. Call WH. 6826. 4 to 7 p.m.

A1 CHAUFFEUR & houseman (8 yrs. last place.) Bachelor's apartment or private family. City ref. FI. 4220.

CHAUFFEUR, refined educ. Amer., 40 unmarried, high driver, wants pos. 446 or W. box 319, Times Branch.

KOREAN chauf. & gen. wk. Wants position in priv. family. FAber 0428 or HU. 8520-W.

CHAUF., 14 yrs. exp., middle aged courteous, pos. nites 6am. Ref. BE. 3819.

EXPERT Chinese unif. chauff., 5 yrs. exp., spk. Eng. Loc. ref. CA. 2419.

FILIPINO wishes position, chauffeur or cook for private family. Refs. Paul. EM. 6980.

A1 Japanese young man as chauf. & valet wants pos. Take care clothes and good cook. MA. 2907. ROT.

EXP. chauf., single, age 26, L. A. city traffic 3 yrs. Go anywhere. Ref. Johnson, VA. 4394 bef. 4 p.m.

JAPANESE expert chauf. & gardener, housekworker, wants pos. Call. Tommy, RO. 2886.

EXPER. chauffeur, desires position, good references. Telephone 491-J-2.

EXP. col. chauf. wants pos. Will assist around house. Ph. Jack AT. 7161

FILIPINO boy, exp. butler or chauf., wants pos. Frank, 716 Kingsley.

EXP. chauffeur from the East. 1st-class refs. Ph. HU. 1126-W.

FILIPINO chauffeur, housework. MA. 5291, Apt. 9.

CHAUFFEUR, YOUNG MAN. RELIABLE. EM. 3699.

CHAUFFEUR, colored, wants work. Best ref. Ref. or bonds. TU. 3094

COLLEGE student wishes to drive afternoons, weekends. Ref. WA. 5670

CHAUFFEUR, uniformed, ref., pos., sixty., private fam. AT. 0518.

WANTED—SITUATIONS—Male

Chauffeurs and Teamsters

YOUNG man neat, refined, desires position driving for priv. family during summer. Glad to drive on long trips, otherwise would live at home. Experienced mountain & city driver. 9 to 12 a.m. OL. 3887.

CHAUF., col., 10 yrs.' exp., drive any make of car, city ref. AX. 0583.

CHAUFFEUR, reliable, young man, OX. 1093.

CHAUFFEUR—Young, drive any make car. Will leave town. 587-464.

CHAUFFEUR-tech., 3 yrs. exp. City ref. Acc 24. 1031 S. Lake. 542-775.

Hotel, Restaurant and Club

HOTEL, apts., engineer, best ref., A-1 mech., electric repairs, plumbing, upholstering, painting and papering. P.O. BOX 1044, STA. C.

FILIPINO exp. elevator or bell boy pos. 7 to 4 p.m. ALIGRY, 1113½ E. 1st.

EXPERIENCED Filipino wants work at soda fountains. ME. 3341 Apt. 3.

Professions and Vocations

IF YOU ARE A MANUFACTURER of duplicated parts in large quantities, I can help you secure maximum results from your plant. A confidential interview solicited, at which time a brief analysis of your business will be furnished. In order that you may judge accordingly, Address F. box 144, Times Office.

SALES or executive, automotive lines, pawmill equipt., motion pictures, realestate Chicago territory, also Pacific Coast 6 years, have car, married, age 32, proposition must be good. Ph. HE. 6941.

CIVIL engineer with eight years' experience, general drafting, concrete design, inspection and supervision of construction, wishes summer employment. Call WAsh. 9283.

EXPERT male stenographer, literary, legal work a specialty. HARVEY, 916 Gardner st.

Farm and Garden

MARRIED middle-aged man wants position as foreman on stock or alfalfa ranch. Have the experience. Can give good references. Can handle any kind of help. Address TREWMAN MOORE, El Monte, Cal. Gen. Del.

GARDENER cared for right by the month. 1 W. Wilshire Dist. Ph. McKee, TH. 2192.

ALL around rel. gardener, A1 L. A. refs. wishes wk., part, full time. 6848.

GARDEN, yard, cleaning, spading, 50c hr. Reynolds, MU. 2894, evenings.

BOY 18 WANTS WORK ON CHICKEN RANCH. CA. 2878.

House Servants, Caretakers

YOUNG Filipino student desires a position as cook and house boy to a bachelor or an elderly gentleman; graduate near university of California, Southern Branch. Address B. box 344, Times Office.

YOUNG Japanese, wants job, priv. family. Phone CR. 0306. 113 No. Hope.

JAPANESE porter, ¼ day work, apt. pri. family, hotel. 207 S. Dacotah st

FILIPINO, young, desires afternoon job. Can cook dinner. TU. 1421.

JAPANESE school boy wants position to work. Phone MA. 1956.

FILIPINO, young, desires afternoon work. Can cook dinner. TU. 1421.

Painting, Decorating and Carpentering

CARPENTER, work wanted by day or contract. Can handle any kind of work. Phone DE. 1804.

PAINTING, TINTING, PAPERING, PRICES REASONABLE. WORK GUARANTEED. SERVICE DR. 4946.

PAINTING, papering, enameling, cut able work. Prices right. NORDMAN, 4950 S. Normandie. AD. 1-1-6-3.

CARPENTER, new & alter. wk. Prices reas. Call W. THOMSON, VE. 2-1-8-4.

PAINT, paper, E-Z terms, 10 mo. H. J. Watts, 3553 S. Flower. RU. 6491-J.

PAINTING, dec., wallpaper at whole sale prices. Work guar. Ph. Mr. Hall, TU. 1144.

PAPER hanging, 25c up per roll. Satisfaction guaranteed. DR. 4259.

PAINTING, tinting, quality service. Prices right. Call B. & M. ME. 1807.

CARPENTER work of all kinds, day or contract. Call at 1301 E. 1st st.

CARPENTER, good finisher, A. Dewey, 921 WALL ST. ME. 8099.

CARPENTER jobs, upkeep, repairs, country work, wages ave. WE. 8514

PAINTING, tinting, $2 rm. up. Kitchenettes, $15 up. Ph. Mr. Hall, TU. 1144.

CARPENTERING, painting, repairing, $5 per day. VE. 2915.

ARTISTIC graining, wood and marble. High-class dec. HU. 1822.

A-1 PAINTER, (NORWEGIAN) DAY OR CONT. GArfield 2806.

Day Work

WINDOWS, woodwork, kitchens, ceilings & walls cleaned, floors waxed, polished. Gen. cleaning. AX. 4442.

HOUSE, windows, hardwood floors cleaned, polished. Colored. HU. 2417-W.

HANDY man wants position, general repairing in hotel or apt. house. DE. 2818.

EXP. cleaners, windows, floors wax, woodwk. & vacuum suppos. AX. 4917

EXPER. Col. girl, day or ½ day work. Refs. HU. 0307-J.

ALL-AROUND handy man, with thorough knowledge gardening. 582946.

I WANT MORE WORK AT ONCE. C. VALENTINE, Capitol 64127.

WAXED floors, wash windows, house cleaning, exper., white. ME. 4299.

MAN or woman, housecleaning, day or regular work. Ph. VA. 6434.

WANTED—SITUATIONS—Female

Miscellaneous

YOUNG woman, educational and business experience, graduate two colleges, of old established family desires position as secretary or as traveling companion. Refs. Address A. B. FRANKLIN, Carpinteria, Cal.

REFINED young lady wishes position as companion to elderly or young lady; speaks fluently French, Spanish & English. Refs. Address A. box 325, Times Office.

VERY neat colored girl wishes position in laboratory or dentist's office. Graduate of Spencerian College. Very best references. Ph. UN. 4491

QUALIFIED help furn. free. Every nationality, St. John's Baptist Church. 2222 E. 28th. HU. 0892.

SOCIAL secretary, chaperon, care of children by the hour. Exp. lady of Sunday.

SWITCHBOARD operator, 10 yrs.' exp., hotels, apt. & bank. Would work vacation rel. VE. 8278.

MANUSCRIPT typed very reasonably. HE. 4548.

COL. girl wishes cooking & serving parties, ½-day work. HU. 0231-R.

EXP. child's nurse, capable of taking full charge. Ref. Phone 4.

HIGH school girl wants care of children. Home nights. AL. 4493.

MAID or ½ day or nurse maid. 1436 E. 23rd. HU. 7316.

NEAT reliable col. maid wants part-time work. UN. 3879.

NEAT exp. col. maid, bach

TO LET—APARTMENTS—Furnished

Hollywood

HOLLYWOOD

HILLVIEW APARTMENTS
1633 HOLLYWOOD BLVD.
CORNER HUDSON
Single, double and 4-room apts., partly furnished and decorated, pi- radios, steam heat, 24-hour switchboard service, gas, light furnished. Daily maid service. $75 & up.

BE SURE and see the most beautiful and attractive studio-apartments in Hollywood, close to Vine, north of Hollywood Boulevard. Richly furnished. Beautiful grounds, low rates. Call HEmpstead 9454.

SOMMERSET APARTMENTS
HOLLYWOOD
Corner Franklin & Gower. HE. 1161. Spacious singles and doubles by month. Inc. light, gas, laundry, garage, weekly maid service, daily and day switchboard. Beautiful private park.

THE VAN CARLTON
THE IDEAL APARTMENT HOME
REFINED AND QUIET
Separate Dinettes: Twin Beds. Hotel Service. Summer rates. VAN CARLTON WAY
1 blk. south of Hollywood Blvd.

EL CERRITO APTS.
1200 N. El Cerrito pl.
For comfort and environment. See these apartments.
Prices are right. HE. 1837.

FRANCELIA APTS.
1021 LEXINGTON AVE. NO. 6889
Nr. choice singles, artistically furn. Twin beds, breakfast-room, east exposure, weekly janitor service. Red & Blue cars to door. 1 blk. W. of Western ave. 2 blks. N. of Santa Monica blvd. 845-850.

HOLLYWOOD

Fine singles and doubles; phones, showers; light and gas; $10 up. Each apartment is a beautiful home. DEVONSHIRE HOUSE APTS.
1800 N. Commonwealth. HE. 7845.

Hollywood, $40. Lovely modern apartments; richly furnished, best grade of overstuffed; Wilton rugs; beautiful large living room, with fireplace; many built-in features. Nice dressing room, tile bath, tub & shower. 2 clothes closets. Phone 1395-401.

EDMONT COURT
1536 GRACE AVE.
Fine upper front gbl. apt., real bedroom, service, free parking, rent $40. Single apts. in new bldg. & stuffed furniture, tile baths, Murphy beds, rates $30 each apt.

REAL HOME

LA BRETA APTS. $50 UP.
Beautifully furn., suits, & dbls., strictly mod. in every detail. Hotel service, front gardens, patio & free garage. Special rates for 4 months. N. of 6th. Wm. H. Hoag.

MAGNUS APARTMENTS
727 S. CORONADO ST.
Nr. college, downtown & ocean. Wonderful location. Inc. light, gas, laundry, maid and janitor service.

CASTLE ARMS
1000 S. Westlake Park
Nr. outside singles & doubles, artistically fur., shower bath, wm. 2800 OCEAN VIEW.

ROOM new apts., furnished, $36 and $40. Nothing like it in the city at prices. New Spanish type apt. with hall fireplace, of tile, Spanish decorations. Extremely beautiful lobby, billiard room, hall and lounge. All apts. have a glorious opening from large room thru glass doors. Plenty of floor space, all outside baths, showers or tubs. All apts. and floors are carpeted solid. Colonial design. Maid service. Convenient to Hollywood & Hollywood Blvd. Gladstone 1165.

THE ROBERT ARTHUR APARTMENTS
1 BLOCK WEST OF INGRAHAM STREET
CORNER WILCOX
IN ONE OF ITS QUIET NW. PORTIONS
Newly furnished singles and apts. Beautifully decorated. Daily maid service. Reasonable. Ideal for tourists given special attention.
Phone HEmpstead 8206.

VISITORS

Don't spend a lot of valuable time looking for a place to live, go direct to the apartments we recommend. Close to theaters and good shops. Accommodations are the best at the prices.

LA BERTHA APTS.
1 blk. E. of Oxford. L. car. DU. 2900
Rates by day, week or month.

FRANDORA APTS.
EXCLUSIVE AND ELEGANT
NEW BRICK BLDG.
MOST DISTINCTIVE RESIDENCE DIST.
$50 UP.

Singles. Doubles, direct phones. 1224 S. SERRANO AVE.
1 blk. S. of Pico. L. car to San Vicente. 2 blks. N. of Santa Monica blvd. 845-850.

HOLLYWOOD

Fine singles and doubles; phones, showers; light and gas; $10 up. Each apartment is a beautiful home. DEVONSHIRE HOUSE APTS.
1800 N. Commonwealth. HE. 7845.

THE ARTABAN APTS.
1221 S. RAMPART BLVD.
Beautifully furn., overstuffed, tile shower, maid service.
THE INGLEWOOD
1227 S. RAMPART BLVD.
Beautifully furn., up to date apts., service, reasonable rates.

LE MAISON APARTMENTS
Home in new ideal apt. bldg. IN FRONT—THE REST—WITH A VIEW. Each apartment has large living room, with beautiful furniture, tile bath, built-in features. Nice dressing room, tub bath, & shower. 2 clothes closets. Phone 1395-401.

EDMONT COURT
1536 GRACE AVE.
Fine upper front gbl. apt., real bedroom, service, free parking, rent $40. Single apts. in new bldg. & stuffed furniture, tile baths, Murphy beds, rates $30 each apt.

REAL HOME

LA BRETA APTS. $50 UP.
Beautifully furn., suits, & dbls., strictly mod. in every detail. Hotel service, front gardens, patio & free garage. Special rates for 4 months. N. of 6th. Wm. H. Hoag.

MAGNUS APARTMENTS
727 S. CORONADO ST.
Nr. college, downtown & ocean. Wonderful location. Inc. light, gas, laundry, maid and janitor service.

CASTLE ARMS
1000 S. Westlake Park
Nr. outside singles & doubles, artistically fur., shower bath, wm. 2800 OCEAN VIEW.

ROOM new apts., furnished, $36 and $40. Nothing like it in the city at prices. New Spanish type apt. with hall fireplace, of tile, Spanish decorations. Extremely beautiful lobby, billiard room, hall and lounge. All apts. have a glorious opening from large room thru glass doors. Plenty of floor space, all outside baths, showers or tubs. All apts. and floors are carpeted solid. Colonial design. Maid service. Convenient to Hollywood & Hollywood Blvd. Gladstone 1165.

THE ROBERT ARTHUR APARTMENTS
1 BLOCK WEST OF INGRAHAM STREET
CORNER WILCOX
IN ONE OF ITS QUIET NW. PORTIONS
Newly furnished singles and apts. Beautifully decorated. Daily maid service. Reasonable. Ideal for tourists given special attention.
Phone HEmpstead 8206.

VISITORS

Don't spend a lot of valuable time looking for a place to live, go direct to the apartments we recommend. Close to theaters and good shops. Accommodations are the best at the prices.

LA BERTHA APTS.
1 blk. E. of Oxford. L. car. DU. 2900
Rates by day, week or month.

FRANDORA APTS.
EXCLUSIVE AND ELEGANT
NEW BRICK BLDG.
MOST DISTINCTIVE RESIDENCE DIST.
$50 UP.

Singles. Doubles, direct phones. 1224 S. SERRANO AVE.
1 blk. S. of Pico. L. car to San Vicente. 2 blks. N. of Santa Monica blvd. 845-850.

THE ARTABAN APTS.
1221 S. RAMPART BLVD.
Beautifully furn., overstuffed, tile shower, maid service.
THE INGLEWOOD
1227 S. RAMPART BLVD.
Beautifully furn., up to date apts., service, reasonable rates.

LE MAISON APARTMENTS
Home in new ideal apt. bldg. IN FRONT—THE REST—WITH A VIEW. Each apartment has large living room, with beautiful furniture, tile bath, built-in features. Nice dressing room, tub bath, & shower. 2 clothes closets. Phone 1395-401.

EDMONT COURT
1536 GRACE AVE.
Fine upper front gbl. apt., real bedroom, service, free parking, rent $40. Single apts. in new bldg. & stuffed furniture, tile baths, Murphy beds, rates $30 each apt.

REAL HOME

LA BRETA APTS. $50 UP.
Beautifully furn., suits, & dbls., strictly mod. in every detail. Hotel service, front gardens, patio & free garage. Special rates for 4 months. N. of 6th. Wm. H. Hoag.

MAGNUS APARTMENTS
727 S. CORONADO ST.
Nr. college, downtown & ocean. Wonderful location. Inc. light, gas, laundry, maid and janitor service.

CASTLE ARMS
1000 S. Westlake Park
Nr. outside singles & doubles, artistically fur., shower bath, wm. 2800 OCEAN VIEW.

ROOM new apts., furnished, $36 and $40. Nothing like it in the city at prices. New Spanish type apt. with hall fireplace, of tile, Spanish decorations. Extremely beautiful lobby, billiard room, hall and lounge. All apts. have a glorious opening from large room thru glass doors. Plenty of floor space, all outside baths, showers or tubs. All apts. and floors are carpeted solid. Colonial design. Maid service. Convenient to Hollywood & Hollywood Blvd. Gladstone 1165.

THE ROBERT ARTHUR APARTMENTS
1 BLOCK WEST OF INGRAHAM STREET
CORNER WILCOX
IN ONE OF ITS QUIET NW. PORTIONS
Newly furnished singles and apts. Beautifully decorated. Daily maid service. Reasonable. Ideal for tourists given special attention.
Phone HEmpstead 8206.

VISITORS

Don't spend a lot of valuable time looking for a place to live, go direct to the apartments we recommend. Close to theaters and good shops. Accommodations are the best at the prices.

LA BERTHA APTS.
1 blk. E. of Oxford. L. car. DU. 2900
Rates by day, week or month.

FRANDORA APTS.
EXCLUSIVE AND ELEGANT
NEW BRICK BLDG.
MOST DISTINCTIVE RESIDENCE DIST.
$50 UP.

Singles. Doubles, direct phones. 1224 S. SERRANO AVE.
1 blk. S. of Pico. L. car to San Vicente. 2 blks. N. of Santa Monica blvd. 845-850.

TO LET—APARTMENTS—Unfurnished

West and Northwest

5 ROOMS & SLEEPING PORCH, mod. en, also 3-rm. apt., $30; 2 large front rooms, 2 built-in beds. Very handy, modern, 1 car to service. 1000 S. ALVARADO. 7-1774.

FINE, clean, sunny rms., bath, nights, use; bus, $40. 4188 E. 1st St.

TO LET—APARTMENTS—Unfurnished

65. 2 ROOMS disappearing beds, mod. en, also 3-rm. apt., $30; 2 large front rooms, 2 built-in beds. Very handy, modern, 1 car to service. 1000 S. ALVARADO. 7-1774.

FINE, clean, sunny rms., bath, nights, use; bus, $40. 4188 E. 1st St.

TO LET—FLATS—Furnished

West and Northwest

3-ROOM sanitary flat, $45 per mo. 511 N. Van Ness ave. This flat is nearly new and strictly modern, beautifully furnished with Chinese rugs, overstuffed furniture, vanular bedroom, also built-in bed, breakfast nook, tile bath with shower. Garage if desired. Must be seen to be appreciated.

3-RM. partly furn. extra bed, gas, 1414 W. 18TH. OL. 4822. BE. 3174.

VERY REASONABLE RENT
NICELY FURNISHED 2-ROOM FLAT NEAR SIXTH & BOYLSTON AVS. ONLY 5 MINUTES' WALK TO BUSINESS CENTER. PH. 557281 OR CALL AT 438 S. BOYLSTON AVE.

PHONE your want ads to The Times. No credit arrangement necessary. Courteous, experienced ad takers, day and night, will help you write your copy if desired. MEtropolitan 8700.

FINELY furnished, upper south, 4-rm. flat, available to responsible couple for 1 or 2 summer months; extremely high class Wilshire district; CORNER bldg. Ph. MR. LIND. TR. 6451

LOVELY 4-rm. & porch, new decorated, walk in; dist. suitable for physician. 2 entrances. 1008 BEACON AVE. Ph. 51464 or Miss Lynch, 1912 next door. Ph. DR. 4161.

RM. for 2 girls in new flat, blk. from U.C.S.B. Use entire flat. 597-216.

Hollywood

7-RM. lower duplex, furn. or unfurn. Piano, 3 bedrms., sun porch, gar. On red car line, nr. bus. HE. 0408.

5 LARGE, airy rooms. Elegant view. Upper duplex. Newly dec. Gar. Adults. $45. 4432 Prospect. 597-1452.

3 RMS., mod., new, furn, compl. Real bedrm. All built-in feat. Nr. bed. no. Nr. car & bus. 972 N. El Centro.

4 RM. Between Hotel Dupont & Holly. Bowl. 2909 N. Cahuenga ave.

South and Southwest

4-RM. flat, beaut. furn. $40, gas & light included. ½ blk. M. car. 4144 W. 20TH ST.

3 RMS., near M & F cars, church, theaters, gar., $22.50. 703 W. 62ND PL.

3 RMS. furnished flat, hot & cold water furnished, garage. VA. 2361. MR. RUSSELL.

$50. COMP. furn. flats, 829 W. Vernon, nr. S. Bdy. 2 bds. gar. Adults

East and Southeast

3-RM. apt. furnished, clean, $18 and $21. at 5760 E. 52ND PL. Phone owner, BE. 2269.

North and Northeast

4 RMS. furn. or unfurn., good loc. dr., bty., par. GA. 1898. Cor. Av. 54

TO LET—FLATS—Unfurnished

West and Northwest

7-RM. ultra modern, new, 2 tile baths & shower, gar. & garden. Exclusive dist. 344 S. COMMONWEALTH AV.

RMS., downtown, sunny flats, up, 1 block from 7th. Fin'os. 1747 S. Hope. car. GL. 1016.

CONVERT. furn. single apt., heart of Hollywood, 1 block north of Blvd. 1631 HOLLY DR.

SMALL SINGLE furnished apartment, $18. LODI, Hollywood.

South and Southwest

ATTRACTIVELY DIFFERENT
2-room, 3-room and 4-room apts., some with artistic bldg., trees, birds, flowers, also 3 rm. & sle. porch bungalow. Extra low rates. 4777 ST.

THE RHODA APTS. Too far out, attrac., mod., mod., city, gar., $45. 1 mo. free. 4 blks. car. Adams immediately off W. Adams. 2344 S. HOPE. WE. 4376.

UP, $18 W. 41ST DR. nr. Figueroa. 2 rms., kit., bath, porch, flower, gar., & hot water inclu.

GENESS FOLKE LOOK! SINGLE & DOUBLE APTS. LT. GAS. FROM $25. 4319 BRIGHTON.

Share with two women, nice, modern apt., quiet, call evenings. Call Dillon AX. 6746.

FIRST well fur. rms. & sle. Priv. $40. 4168 Halldale. VE. 5116.

FINE, clean rms., bath, nights, use; bus, $40. 4188 E. 1st St.

TO LET—APARTMENTS—Unfurnished

65. 2 ROOMS disappearing beds, mod. en, also 3-rm. apt., $30; 2 large front rooms, 2 built-in beds. Very handy, modern, 1 car to service. 1000 S. ALVARADO. 7-1774.

FINE, clean, sunny rms., bath, nights, use; bus, $40. 4188 E. 1st St.

TO LET—FLATS—Furnished

West and Northwest

3-RM. beaut. flat, gar. 2535 2nd ave. Near W. Adams. Ph. RO. 6850

4-RM. very desirable, Wilsh. to. $75. 2718 W. 1st. WA. 7508.

4-RM. modern flat. Adults. Close in. $35. 1632 CHERRY ST.

4-RM., slp. pch. 2 ex. beds. Gar. 1 blk. W car. 2002 7th ave. EM. 3186

4-RM., screen porch, newly dec. $30. Walking dist. 124 N. HOPE.

4-RM. mod. upper, tile bath, sink, gar. $35. 1 blk. to Vineyard ave. EM. 0369.

4-RM. beaut. upper & lower. Large living & dining rms. in mahog. 2 bedrms. Tile bath, shower. Wilshire bl. 1 blk. E. 448 S. NEW HAMPSHIRE. WA. 2183.

4-RM. attr. Wilsh. flat, 2 baths. This is an ideal place to live. Come and see. 113 S. NEW HAMPSHIRE.

4-ROOMS, 1064½ S. FLOWER, walking dist. Completely redecorated and ideal for roomers. $40. ME. 4124

4 rooms, beautiful, 2 bedrooms, sunny southeast exposure, $37.50. Apply 1064½ S. FLOWER. WE. 10944.

4-RM., 2 tile baths, gar., desirable. Snap. 626 S. GRAMERCY PLACE.

BEAUT. 4-rm., new, dup. Bedroom. Gar. $50. 113 S. Virgil. DU. 6907

4-RM. bath, Virginia dist. $40. 1317 S. Redondo. 331 S. HOBART.

4-RM. upper, walking dist. $44, open 1118 S. Figueroa. DU. 3296.

LG. rms., Wilsh. upper, newly dec. 2 baths. 961 S. Berendo. WA. 7956

2-RM. mod. upper, 2 bedrms. ½ blk. to car. $40. 1 adults. Very desirable. D. E. McCASKILL.

Van. 5294. 606 Bartlett Bldg.

4-RM. upper, new, mod. Tile shower bath. Rm. ½ blk. P. car. 1389 S. Ardmore ave. Open. DE. 0726.

2-RM. modern lower south, 2 beds, lavatory in bedroom. Call MRS. REDMAN, Washington. 1493.

2-RM. beautiful flat; garage; near B.B. U.C. This is good. Only $45. 1107½ N. Berendo st.

3-RM. S. up., tile, new bath, oz. bed, fireplace. 1713 S. HOOVER. WORTH 3131. NEW.

2-RM. low, dpkx. Extra lge. rms., piano, rms., tile, gar., mod. Beaut. loc. Lge yard. 1237 IRD AVE.

2-ROOM brick bldg., interior all on carpets, screened, built-in beds. Apply 4214½ W. ADAMS. RO. 2737

3 RMS., extra large, good location, nr. Washington & Adams on Crenshaw car. Crenshaw & Blvd.

6-RM. lower duplex, light, airy. Good location. Built-in features. $35. 488 N. Westlake. DR. 6534.

2-RM. new upper flat with garage. Tile bath, shower. Newly decorated. Nr. Westmoreland. 2 blks. from Wilshire. 966 mo. WA. 3912.

SUNNY rms., all built-ins, tile sink, bath, gar. 1611 S. BRONSON AVE.

2-RM. mod. excl. to sublet, close in. 1118 W. Wright st. AT. 1061.

LARGE 2-rooms upper south at 954 S. BERENDO. Call mornings.

3-RM. beaut., dec., tile, exc. dist., nr. Forum Theater. 1209 8th ave.

LGE. rms. tile, gar. water & care furn. 1241½ 8TH AVE. P. car.

4-RM. cool, dup. Westlake dist. $46. 2750 W. 8th. DR. 2496. S. N. cars.

2-RM. $30. Bkfst. rm. 733 N. RIDGEWOOD. Western. Melrose. $40 mo. WA. 3512.

4-RM. upper, tile bath, shower. Gar. $35. 1835 N. VAN NESS AVE. HE. 1946.

5 RMS. $50. ELEG. 2D. COR. GAR. $8. NR. JR. HIGH (1202½ GORDON

4-RM. new Spanish, artistic, desirable, good location. Reas. HO. 5334.

3-RM. upper, W., tile sink, bath. Gar. near Bovet. GL. 1084.

4-ROOM modern unfurn. flat, 2 bedrooms, phone. 6042 CARLTON WAY, corner Gower. 1 blk. south of Hollywood Blvd.

2-RM. new lower, beaut. finish. Gar. $24. 2211½ West Blvd. W car.

2-RM. upper, W., tile sink, bath. Shower, separate entrance, gar. 722 S. Westmoreland ave. Ph. WA. 0102

3-RM. stucco duplex, tile bath, $30. 156 E. BENTON WAY. Inquire first house adjoining.

2-RM. new flat, with 4-rm. efficiency. $40 up. Furn. or unfurn. Well loc. 430 N. CORONADO. Ph. GL. 2141.

2-RM. upper, every conv., ex. bed. $35. 1877 S. VERMONT. DU. 6907.

3-4-RM. uppers. $30-$40. Gar. $2 extra. 3514 Landon nr. Ramsart. DU. 2907.

NEW, MODERN, 5 RMS., LOWER. TILE KITCHEN & BATH. 527 W. ADAMS. CORNER OF FIGUEROA ST. OVERLOOKING ST. JAMES PARK. GARAGE AND STORERM. OPEN FOR INSPECTION 9 A.M. TO 5 P.M. TAKE 'U' CAR TO DOOR. RENT $75 PER MONTH. OWNER. Trinity 6151. SUNDAY OR EVENINGS, WA. 1425.

WILSHIRE
Beautiful 5 rooms & garage, new high class interior, 2 bedrms., real fireplace, nr. Country Club & A. M. Brea. 1128 Cloverdale ave. $55, worth $70. Ph. KRONICK. TR. 7851 or TR. 2263.

FLATS to rent, 2 to 6 rooms, price $25 to $60, newly finished & up to date. BLACKSHEAR CO. Room 2 1942 Melrose ave. Phone Gladstone 0712. TU. 6134. Evenings WA. 6141

LARGE 4-R. FLAT. (Tel. installed.) Rent only $40. Open to inspect. 1322 SHERMAN WAY. Ph. 573-173.

$45—BEAUTIFUL new flat & garage. Fine location. 237 S. VERMONT AV. OWNER. ME. 7856.

FOR RENT, beautiful 5-room flat, that you will like. Wilshire & Hoover. DU. 6178.

$50—BEAUTIFUL new flat & garages. Fine location. 233 S. VERMONT AV. OWNER. ME. 7856.

NEW upper 5-rm. flat. 733 N. RIDGEWOOD. Western. Melrose. $40 mo. WA. 3512.

$50—Something dif. New APT. FLATS 1002 N. HELIOTROPE DR. 591712.

NEW 5-rm. flat. 2 baths. 2 bedrms. In Wilshire district. PL. 3627.

Hollywood

6 & 5-ROOM upper & lower. 3 & 2 bdrms., garages, large pleasant rooms. Reasonable, between Sta. Monica car & Melrose bus. 544-543 CROFT AVE.

4-RM. mod. upper, sc. sleep porch. $40. 1 blk. to CHEVROLET. PO. 1723.

5-RM. beautiful flat, unusually large living rm., 3 lovely bedrms., built-in breakfast nook, dining rm. Beautiful floors. One block Sunset & Fairfax. Reasonable rent. 1240 N. Harsworth. Ph. GL. 2877.

4-RM. lower, tile sink, bath, shower, gar. 1835 N. VAN NESS AVE. HE. 1946.

5 RMS. $50. ELEG. 2D. COR. GAR. $8. NR. JR. HIGH (1202½ GORDON

4 RMS., PARTLY FURN., $30. 1716 N. NORMANDIE. 2 cars.

3 RMS., 1 side, double bung, furnished, $26, mo. Gas & elec. included. 423 N. GRAND AVE.

3 RMS., 2 dbl. beds, o'stuffed, 1 blk. car, $30. 1749 N. Gower. Apt. 2. Rear.

2 RMS. & bath, nicely furn., gar., ½ blk. Adams car. $25. EM. 6344.

2 RMS., new, bath & shower, o'stuf. furniture, two beds, completely fur. 1428 S. NEW HAMPSHIRE.

5-RM. bung., dress. rm., o'stuf., gar. $35. 1265 Queen Ann Pl. WH. 0293.

FOR RENT

Nicely furnished, 6-room bungalow in the heart of Beverly Hills. Close to car and bus lines. $125 per month. Call MRS. YOUNG. OXford 6171.

RENTAL FROM
$60 to $1500. Wilshire Bl., Wilshire dist., Hollywood and Beverly Hills, Culver City, Inglewood. Call MRS. PULLEN, DR. 1464.
THE FRANK MELINE CO.
Wilshire Blvd., at Serrano st.

For all kinds of RENTALS
Call Miss Barnhurst.
THE FRANK MELINE CO.
6777 Holly. Blvd. Holly. 0781.

BEAUTIFUL ITALIAN STUCCO, 2-story, 7 bedms., 2 baths, grand piano, exquisite orientals, in perfect closed garden with lily pond. JAMES J. DONAHUE, DR. 4951. Wilshire at Curson. Former western ave.

BEAUTIFUL English stucco, Chinese rugs, phone, garage, like it in the city. Nr. La. A. High, just off Country Club Drive. 1715 1074 Queen Anne's Place. WH. 7248.

For the
BEST WILSHIRE RENTALS
& COURTESY SERVICE, CALL
PRICE, McCORD, BIRD & KOLB
3461 W. 6th st. DUnkirk 1945.

REASONABLE. 7 rms., 3 bdrms. garage, 10 min. 1st & Brdwy. 3 car lines. 213 Kensington Rd. Phone 2735. 4 rms. from Sunset at Marion.

OAKWOOD NR. KENMORE. $60. 4-rm. bungalow, large bedroom & extra well tile bath, modern. 4140 OAKWOOD AVE. Par. 1

LARGE PRIVATE HOME
At Wilshire, opposite Gaylord Apts. Comp. furn. 2 baths, dbl. gar. 936 S. KENMORE. Open 2 to 5.

WILL rent my BEAUTIFUL FURN. HOME. 7 rms., 3 bedrooms. Wonderful View. OR. 2278; 595665.

MY homey home, studio, LGE. Weber Gr. piano, lge. gardener, $300; unfurn. $150. 238 S. Kingsley Dr.

BETTER CLASS HOMES & APTS
HARRY GROSSMAN
304 Haas Bldg. 7th-Bdwy. TU. 9471

¼ DOUBLE stucco, 4 rms., nicely furn. All mod. conv. $65 with garage. 1449 W. 22ND. BE. 9494.

SMALL house in rear, partly furn., $25. 1140 E. Burlington. Adults.

$40—4-RM., nicely furn., house, near Second st. tunnel. 1138 COLTON ST.

$75 INCL. gar., ph., elegant furn., 5-rm. bung. W. Adams dist. RM. 7193.

NEW house, overstuffed furn., well built, $35, garage. 223 E. 32 St.

ADORABLE doll bung. 2 bdrms. Ct. in. 1858 Douglas, bk. N. Sunset. DR. 8618.

Hollywood

9-RM. beaut. stuc. home. Cent. Hollywood, 4 bedrms., maid's quarters, lge. ground. HE. 2128.

7 RMS., N. of Los Feliz, Patio, dble. gar., unusual offer for 4 mths, $100 a mo. 1 Ambassador, July 4 Aug $125. 6 rms., next Rowena, Dble. gar., patio, $200 offer. Investale, Western at Franklin. HO. 5561.

7-RM. all mod. conv., 3 beds, piano, ph., gar. Immed. possession. Splendid location. 6672 Virginia Ave. HO. 7314.

7 RMS., 3 bedrooms, sun parlor, lawn & flowers, open for inspection, 1413 MARTELL. GR. 9823.

7 RMS. gar., com. home, beaut. st. best neighborhd. 1311 N. Orange Dr.

TO LET—HOUSES—Furnished

West and Northwest

17 RM. good house, partly furn. fine for rooming hse. 9 bdrms. 5 kitchens. Only $100 mo. DU. 5400.

12 RMS., 2-story mod. lge. gar. & yard. 148 S. ARDMORE. TU. 4515

10 R. 2 baths, walk. dist., 1516 Shatto pl. Nr. Valencia. D car. DU. 1630.

10-RM. stucco, $200. Exc. Laf. Sq. 2 baths, 3 sl. pch. 2 gar. RO. 5231.

10 RMS., 2 baths, strictly mod., on cor. 899 E. Harvard blvd. WA. 4613

9 RMS. Windsor Square. 4 bedrms., 3 baths. $275.
9 rms., ¼ blk. off Wilshire. 2 baths. $225.
9 rms., 4 bedrms., 2 baths. Only $150.
CALL DU. 2300.
MISS RUSH OR MRS. WOOD.
LAACK & WILLIAMS. 6th-Oxford

5-RM. duplex, 4 bedrms., furn. or unfurn. Very reasonable. 4809 Beverly Blvd. GL. 8254 eves.

5-RM. home, beautifully furn. Mar. velous location. Will lease from 2 to 6 mos. RO. 5709.

6-RM. bung. overstuffed rm., sun rm., double gar. 1150 N. Harvard Blvd

7-ROOM house, nicely furnished. Piano, garage, wonderful view Hollywood hills. $90. 770 NO. HOOVER ST. 7 car.

Hollywood

6 & 5-ROOM upper & lower, 3 & 2 bdrms., garages, large pleasant rooms. Reasonable, between Sta. Monica car & Melrose bus. 544-543 CROFT AVE.

6-RM. mod. upper, sc. sleep porch. $40. 1 blk. W car. 2002 7th ave. EM. 3186

5-RM. beautiful flat, unusually large living rm., 3 lovely bedrms., built-in breakfast nook, dining rm. Beautiful floors. One block Sunset & Fairfax. Reasonable rent. 1240 N. Harsworth. Ph. GL. 2877.

6-RM. lower, tile sink, bath, shower, gar. 1835 N. VAN NESS AVE. HE. 1946.

5 RMS. $50. ELEG. 2D. COR. GAR. $8. NR. JR. HIGH (1202½ GORDON

4 RMS., PARTLY FURN., $30. 1716 N. NORMANDIE. 2 cars.

3 RMS., 1 side, double bung, furnished, $26, mo. Gas & elec. included. 423 N. GRAND AVE.

3 RMS., 2 dbl. beds, o'stuffed, 1 blk. car, $30. 1749 N. Gower. Apt. 2. Rear.

2 RMS. & bath, nicely furn., gar., ½ blk. Adams car. $25. EM. 6344.

2 RMS., new, bath & shower, o'stuf. furniture, two beds, completely fur. 1428 S. NEW HAMPSHIRE.

5-RM. bung., dress. rm., o'stuf., gar. $35. 1265 Queen Ann Pl. WH. 0293.

FOR RENT

Nicely furnished, 6-room bungalow in the heart of Beverly Hills. Close to car and bus lines. $125 per month. Call MRS. YOUNG. OXford 6171.

RENTAL FROM
$60 to $1500. Wilshire Bl., Wilshire dist., Hollywood and Beverly Hills, Culver City, Inglewood. Call MRS. PULLEN, DR. 1464.
THE FRANK MELINE CO.
Wilshire Blvd., at Serrano st.

For all kinds of RENTALS
Call Miss Barnhurst.
THE FRANK MELINE CO.
6777 Holly. Blvd. Holly. 0781.

BEAUTIFUL ITALIAN STUCCO, 2-story, 7 bedms., 2 baths, grand piano, exquisite orientals, in perfect closed garden with lily pond. JAMES J. DONAHUE, DR. 4951. Wilshire at Curson. Former western ave.

BEAUTIFUL English stucco, Chinese rugs, phone, garage, like it in the city. Nr. La. A. High, just off Country Club Drive. 1715 1074 Queen Anne's Place. WH. 7248.

For the
BEST WILSHIRE RENTALS
& COURTESY SERVICE, CALL
PRICE, McCORD, BIRD & KOLB
3461 W. 6th st. DUnkirk 1945.

REASONABLE. 7 rms., 3 bdrms. garage, 10 min. 1st & Brdwy. 3 car lines. 213 Kensington Rd. Phone 2735. 4 rms. from Sunset at Marion.

OAKWOOD NR. KENMORE. $60. 4-rm. bungalow, large bedroom & extra well tile bath, modern. 4140 OAKWOOD AVE. Par. 1

LARGE PRIVATE HOME
At Wilshire, opposite Gaylord Apts. Comp. furn. 2 baths, dbl. gar. 936 S. KENMORE. Open 2 to 5.

WILL rent my BEAUTIFUL FURN. HOME. 7 rms., 3 bedrooms. Wonderful View. OR. 2278; 595665.

MY homey home, studio, LGE. Weber Gr. piano, lge. gardener, $300; unfurn. $150. 238 S. Kingsley Dr.

BETTER CLASS HOMES & APTS
HARRY GROSSMAN
304 Haas Bldg. 7th-Bdwy. TU. 9471

¼ DOUBLE stucco, 4 rms., nicely furn. All mod. conv. $65 with garage. 1449 W. 22ND. BE. 9494.

SMALL house in rear, partly furn., $25. 1140 E. Burlington. Adults.

$40—4-RM., nicely furn., house, near Second st. tunnel. 1138 COLTON ST.

$75 INCL. gar., ph., elegant furn., 5-rm. bung. W. Adams dist. RM. 7193.

NEW house, overstuffed furn., well built, $35, garage. 223 E. 32 St.

ADORABLE doll bung. 2 bdrms. Ct. in. 1858 Douglas, bk. N. Sunset. DR. 8618.

Hollywood

9-RM. beaut. stuc. home. Cent. Hollywood, 4 bedrms., maid's quarters, lge. ground. HE. 2128.

7 RMS., N. of Los Feliz, Patio, dble. gar., unusual offer for 4 mths, $100 a mo. 1 Ambassador, July 4 Aug $125. 6 rms., next Rowena, Dble. gar., patio, $200 offer. Investale, Western at Franklin. HO. 5561.

7-RM. all mod. conv., 3 beds, piano, ph., gar. Immed. possession. Splendid location. 6672 Virginia Ave. HO. 7314.

7 RMS., 3 bedrooms, sun parlor, lawn & flowers, open for inspection, 1413 MARTELL. GR. 9823.

7 RMS. gar., com. home, beaut. st. best neighborhd. 1311 N. Orange Dr.

TO LET—HOUSES—Furnished

West and Northwest

7-RM., 2-sty. Spanish, 40-ft. studio liv. rm., encl. garden & patio. 4-rm. 2-sty. Spanish. Hobart nr. Los Feliz. Very artistic. $200. 5-rm. bi clge. S. Highland. $135. Call MRS. GUERNSEY, with O'CONNELL & WHITE.
4060 W. 8th st. at St. Andrews Pl. FI. 4667. FI. 4667.

7-RM. stucco bungalow.
IN NEW WINDSOR SQUARE.
3 bedrooms, 2 baths. Immediate possession. OR. 2278 or WH. 5930.

7-RM. 248 S. HOBART. WILSHIRE DISTRICT.

6-ROOM Wilshire home, beautiful furnished or unfurn. 3 large bedrooms, 2 baths, sun porch, baby grand piano, electric Victrola, oriental rugs, lovely grounds, double gar. A real home. Reference exchanged. 808 3RD AVE. Phone FI. 0427.

6 LARGE beaut. rooms & a breakfast rm. Furniture & building alm.st new, in residential section, 1 block S. of Wilshire. 726 S. Ridgeley Dr. nr. LA BREA. $100.

2-RM. bungalow, beaut. furn. baby grand piano, radio, oriental rugs. 207 N. KINGSLEY DR. HE. 5102.

5-RM. sleep. pch. ½ duplex, tile bath, gar. high. Close. 2 cars. Vacant July 1. GA. 3497.

6 RMS., bung., for 2 mos., $75 per mo. fine loc. W. Wash. car. 2125 WEST BLVD. WA. 2460 or 764-R.

6 ROOMS, 3 bdrms., parts, nicely furnished, for 2 months, summer rates. 591-668.

6-RM. cor. 3 bedrms., piano, oriental rugs, $100; gar. 1 blk W. Ramsart. 201 S. BENTON WAY. FI. 4381.

6 RMS., 3 bdrms. overstuffed furn. Dbl. gar. lawn, cared for. $100. 1111 S. PLYMOUTH BLV. GL. 5226

6-RM. furn. throut, mahogany. Gar. 2 beds. WA. 1966. 110 So. Mariposa.

6 RMS., 571 CAHUENGA AVE. Key at 107 N. LARCHMONT.

6-RM. bung., 2 bdrms., gar., Wilsh. dist. 1 blk. to stages. WA. 6448.

6-RM. bung. 3 bedrms. Gar. Wilsh. Adults. 222 S. Serrano. WA. 6448.

6-ROOM SPANISH BUNGALOW
Completely furnished, including linens, dishes, ready to live in. Tile bath & sink, garage, $75. 669 N. OCCIDENTAL BLVD. Ph. DR. 9199 or VA. 2461. Sta. 247

6-RM. new Spanish bung., furn. or unfurn. 4 blks. W. Fairfax car. 2 blks. from W. Adams. 2917 Potomac ave. RO. 5466.

5 RMS., completely furn., gar. ph., elegant furn. Close to car. WA. 3722 1223½ S. Kenmore Ave.

5-RM. new, clean, $45, reason. adults. 1515 Alessandro. Ph. morn. AL. 4761

5-RM. clean, 2 bdrms., extra bed, $45. 1838 E. Normandie. AD. 5042.

6 ROOMS, 3 bdrms., flowers, weekly free rent. 2262 SILVER RIDGE AV. End Edendale car line.

4-RM. ½ dbl. bung. 1700 S. BRONSON. $45. WH. 12516; eves. WH. 0293.

4-RM., ½ dble., 2 beds, high loc., gar. W. car. 2314 S. Vineyard ave. EM. 0369.

4-RM. bung., mod. & dandy. Ph. & gar. Nr. schools. 4411 Prospect ave.

4 LG. rms., So. side, attract. ex. bed. $26. 909 MARTEL AVE.

4 & 5 DELIGHTFUL rms. New dup lex. 304 S. Coronado. R & H cars

4 RMS., PARTLY FURN., $30. 1716 N. NORMANDIE. 2 cars.

3 RMS., 1 side, double bung, furnished, $26, mo. Gas & elec. included. 423 N. GRAND AVE.

3 RMS., 2 dbl. beds, o'stuffed, 1 blk. car, $30. 1749 N. Gower. Apt. 2. Rear.

2 RMS. & bath, nicely furn., gar., ½ blk. Adams car. $25. EM. 6344.

2 RMS., new, bath & shower, o'stuf. furniture, two beds, completely fur. 1428 S. NEW HAMPSHIRE.

5-RM. bung., dress. rm., o'stuf., gar. $35. 1265 Queen Ann Pl. WH. 0293.

FOR RENT

Nicely furnished, 6-room bungalow in the heart of Beverly Hills. Close to car and bus lines. $125 per month. Call MRS. YOUNG. OXford 6171.

RENTAL FROM
$60 to $1500. Wilshire Bl., Wilshire dist., Hollywood and Beverly Hills, Culver City, Inglewood. Call MRS. PULLEN, DR. 1464.
THE FRANK MELINE CO.
Wilshire Blvd., at Serrano st.

For all kinds of RENTALS
Call Miss Barnhurst.
THE FRANK MELINE CO.
6777 Holly. Blvd. Holly. 0781.

BEAUTIFUL

FURNITURE—HOUSEHOLD GOODS—For Sale, Exchange

FACTORY TO YOU
Do you realize what this means?

5-pc. bedroom suite, incl. spring & matt., complete, only $34
Elegant 5-pc. bedroom suite in gray or ivory; incl. coil springs & matt.; worthy of the finest home $45.25
Dandy overstuffed suite in Cane, Baker, cut velour, our own guaranteed construction, only $79.50
Standard make high oven range, with broiler; 6-hole, all connected; only $60
FRED F. MOORE
8621 Whittier Blvd., Angelus 4911.
1070 W. Washington ave. Glad. 1400.
4612 S. Western ave. UNiv. 2662.
OPEN EVENINGS. CREDIT.

NEW refg., $12; new Simmons bed, coil springs, cotton mattress, $19.75; dresser, $10; 4-pc. fumed bedrm. set, $35; 5-pc. breakfast set, $15; 4-burner range, $8; other furniture, new & used. Open eves. & Sun. 1344 VENICE BLVD. (formerly W. 14th st.)

WHOLESALE, retail—Sacrifice, new 10-drawer oak chiffonier, $101; 18-inch Brussels rugs, $6.95; 11-ft Airlite refrigerator, $75.95. Open Sun. Main store, 233 S. Bdway & 224 S. Hill st.

OAK dressers, $9.50; large vanity, $19.75; rockers, $1.85; stands, 75c. Wood frame spring, $2.95. 3-pc. overst. set, $15! coil springs, $1. Odd chairs 10c. Porch swings, $2. Crib, $3. 9x12 rugs, $1.50. $4.50 to $7.50. 9-pc. overst. set, $110! coil springs, $1. Open eves. 1054 Venice blvd. Phone VE. 61260. FICO.

BARGAIN, 7-pc. wal. din. set, $69.50. 3-pc. mohair, o'st. set, $95. Hardwood decorated Windsor bkfst. set, $35. 9x12 velvet rug, $19.50. QUALITY STUDIO, 1507 W. WASHINGTON. Corner 5th ave.

USED short wkhs. mahog. set, wal. din. & bedrm. sets, kitchen cabs., lamps, dressers, white ranges, will sac. for quick sale. Dealer. 2121 3RD AVE. Southwest. do not miss it.

COMPLETE furnishings for 5-rm. flat, living rm. 4 bedrm. set, rugs, curtains, floor lamp, dishes, glassware, etc., only $60 cash. Call for the price for immediate sale. WA. 8324.

BEAUTIFUL furniture of 7-rm. home. Owner leaving town, must sell cheap; by appt. between 10 and 6. 1017 N. Alexandria.

BRAND new bed springs, mattress, gas range, refrigerator, breakfast room set. 2121 So. Mariposa, Apt. 101, 10th.

FURNITURE equity, best of furnishings. No favorable offer refused. Also child's crib and radio. Inquire 1911 S. Bonsallo ave., Redondo Bch.

ANTIQUE colonial A walnut overstuffed sofa, 2 chairs. ALM. 3484.

BREAKFAST set, green decor. Reas. OR. 1546. 1208 S. Rimpau Blvd.

THOR electric ironer, priced for quick sale. 1431 S. Bixel. Victor 4911.

NEW A. B. gas range, white porc., 3 gas heaters. 1364 E. 58TH ST.

Stylish 2-bed chairs, $45. Carved parlor sets, $ pc. 360 N. Vermont ave.

Furniture, Household Goods at Auction

AUCTS.
AUCTION
SATURDAY, JULY 3, 10 A.M.
112 E. JEFFERSON
JUST EAST OF MAIN ST.
You will find all kinds of furniture, high grade to medium, suitable for your home or stock up your store. Dealers, art owners and private parties don't fail to attend. Come prepared for bargains.
SOUTHWEST AUCTION HOUSE
L. DORSEKIND, W. C. YOUNG.

FURNITURE auction extraordinary! Just 1 car, 1 truck load of furniture at Take Sunset car to Vendome, to 2 nd. south. Elegant bed, living & dining-room furniture, rugs, linoleum, elec. sewing machine, hand-painted breakfast set, $125 floor lamps, vases, carpets, dishes, etc. Be sure to attend. Come prepared for bargains. C. O. Trask, auctioneer.

AUCTION FRIDAY
1016 S. ADAMS ST.
JULY 2ND, 1926
Our usual weekly sale of medium and high-grade furniture & furnishings. Sale at 10 a.m. sharp.
EM. 0128. J. P. Joyce, Auct.

BEFORE you sell your furn., call us. We will appraise it free. HU. 9782.

FURNITURE—HOUSEHOLD GOODS—Wanted

WANTED—High grade living-room, dining-room & bedroom furniture, oriental rugs, grand piano, chime clock, radio, objects of art, imported dinner sets, sterling silver, draperies, fine china, lamps, bric-a-brac. You will like my method of doing business. Will take possession at your convenience.

LEWIS S. HART.
Trinity 3931.

AUCTION
at 4906 S. MAIN ST. every Friday beginning at 1:30 a.m., everything for your home, hotel or apartment. Highest prices paid for clothing.
COL. C. F. CALHOUN CO.,
Auctioneers, Inc. AX. 3589.

GUESSING IS EXPENSIVE
Experience produces results.
ROSS-MILLER CO.
AUCTIONEERS & APPRAISERS.
Furniture and Real Estate.
Expert personal property service.
Ph. TR. 1081. MR. KEMP.

THE SOUTHWEST AUCTION HOUSE IS PAYING MORE FOR USED FURNITURE THAN ANYONE ELSE IN THE CITY. WE ARE FINANCED CALL MU. 6568. SUN. & EVE. CALL UN. 2421.

WE PAY MORE
FOR FURNITURE
and furniture for appraisal. You will never regret calling MR. LEE. BU. 1422. After 6 p.m. GLADSTONE 8378.

GIVE US THE PRIVILEGE
of figuring on your used furn., and have the opportunity to get MORE MONEY. Call MUtual 6149.
EVE. & SUNDAY, AN. 2022.

OUT-OF-TOWN BUYER WILL PAY CASH FOR YOUR FURNITURE. ORIENTAL & DOMESTIC RUGS, LINENS, ETC. WE DON'T HAVE CAR LOAD BY 19TH. MEtcalf 6911. EM. 102.

DON'T MISS
CALLING HU. 0295.
We need furniture & rugs badly. Best cash price paid. No waiting.
WILL PAY MORE MONEY FOR CASH. CALL FOR USED FURN., RUGS, LINENS, ETC. ANY AMT. Mutual 3141. Home
EVE. & SUN. DE. 6987.

WANTED—We buy for cash, furniture, antiques, & home furnishings or sell at auction. P. F. BALL CO., 1021 W. Pico. WE. 8384.

USED stoves, furniture & household goods, taken in exchange on new goods. OVERELL'S, 7th and Main TR. 7263.

WANTED—Privately for cash, fine furniture and furnishings of a complete home, including linens, drapes and silverware. WE. 6211.

YOU want to sell; we buy furniture, rugs, piano; prices right. Will call anywhere. CALHOUN & CO., Auctioneers. 4306 S. Main. AXtell 2442.

WANTED—At once, furn., rugs, linens, dishes, etc., in any condition. Phone MRS. NASH. WE. 6491.

WANTED—Oriental rugs, top prices paid. MAREWELL & CO., 502 Citizens Natl. Bank. TU. 8097.

WANTED to buy, some old or reproduced Spanish pieces, private party. Ph. Sterling 2457, Pasadena.

WANT to buy the furniture of a home, want good goods. Am no dealer. AX. 6718.

YOU need the cash we need the furn. L. A. Auctioneers, 1548 W. Adams. EM. 0388. Eves. HU. 1005.

W. DWIGHT HAMMOND will buy your furniture for cash or sell for you at auction. Call HO. 5715.

FURNITURE, bought and removed, at your convenience. Pay more. ATLANTIC AUCTION HOUSE. MU. 6017.

DON'T give your furn. away. Try me. Will pay 10% more cash. DE. 4140.

PAY more than any dealer for used furniture, etc. HU. 8455.

CALL 5456. Want furn., rugs, bedding, art. nos. Pay high price.

WANT FURNITURE—1 PIECE OR HOUSEFUL. Cash ready. TO 8776 or PHONE AX. 3459.

FOR CASH BUYER USED FURN.
MUST have furn., rugs, piano, by Thurs., pay all cash. BE. 3022.

WANTED—Furniture, badly. Will pay more. Call Davis, HU. 4902.

DON'T sell your furn., rugs, linens, cheap. I pay more. Call AX. 8706.

LADY wishes to buy privately furniture, rugs & linen. Call 82261.

HAVE time, get more money for your furniture by calling VE. 9042.

BEFORE you sell your furn., call us. We will appraise it free. HU. 9782.

MUSICAL INSTRUMENTS—For Sale and Exchange

USED PIANOS
UPRIGHTS. PLAYERS. GRANDS.

BARKER BROS. MUSIC
BARGAIN BASEMENT

One section of the great new bargain basement of Barker Bros. This new store is devoted entirely to used pianos, all well-known names. Some comparatively new, used uprights begin at $145 and players begin at $185; used grands begin at $350; used reproducing pianos, $565 to $7500.

LIBERAL CREDIT TERMS

BARKER BROS.
BARGAIN BASEMENT
Seventh st., Flower & Figueroa.

MAY COMPANY
MUSICAL INSTRUMENT
SPECIALS THIS WEEK

Two Brunswick phonographs, Stratford model with 20 records, $180, $10 cash, $10 per mo.
Two Brunswick phonographs, Tudor model with 20 records, $138, $10 cash, $10 per mo.
We have several slightly used demonstrating pianos, complete at big saving in price. Terms as low as $1 cash and $5 monthly.
Four superior Saxophones complete with cases. Regular price $110. This week special $69 including lessons. Terms.
Four good used pianos well worth $250 on sale this week for $127 each. $5 down, $5 per month. Just the piano for a beginner in music.

MAY COMPANY
MUSIC DEPARTMENT, 4th FLOOR

A PIANO rented or Piatt for as little as $3 per mo. used but guaranteed. New Spinet $9 mo. New players rented at $4 mo. new baby grand pianos, rented $5 mo. & reproducing pianos rented $7 mo. Rent may apply on purchase price of any piano in our vast stock of more than 1000 pianos. New bungalow upright pianos priced at $147. A new baby grand piano priced at $347. A new player piano priced at $347 & new baby grand player piano priced at $497. Open nights until 9. PIATT MUSIC CO., 670 S. Broadway. Ph. ME. 8388.

1000 PIANOS for sale or rent at the big 10-story storage warehouse near 9th & Broadway, every well-known make included. Uprights selling as low as $147. Players as low as $347. Grands as low as $347. Rent may apply on purchase price. Open nights until 9. Storage Co., 900 N. Spring. Ph. at Alpine, take Sunset car to Alpine, then walk 1 block east. Phone CA. 4088, 1249 S. Flower.

PIANO, Steinway, $197; Kimball, $167; Cable, $147; Starr, $137; Sherway, vertigrand, $440; Knabe, $89. Terms as low as $5 down, $5 per month. Open Sun. 10 to 5. 1054 Venice blvd. Phone VE. 61260. FICO.

FREE RENT—ALL OVERSTOCKED
Only few days left. Pianos, players, etc. World's best makes. HEINE PIANO CO., 116 S. Spring

FOR sale, my baby grand piano, less than six months old. Make me an offer as I need the cash. 5473 La Mirada, HOLLYWOOD.

PIANOS, players, grand, phonographs, radios, records, rolls. Rent carry. Lowest prices, easy terms. BARNES MUSIC CO. 533 S. Broadway.

FOR rent, Steinway, Knabe, Chickering, Kimball, Packard, Wurlitzer, Cable, Inc. up. DANZ, 106 N. Spring.

$97 BUYS piano, plain case; $145 buys player, $1 a week. PIONEER, 1515 S. HILL. RU. 3125.

PIANO, small, plain, mahogany case, cheap for cash. Moving, 1352 SO. UNION ST.

FOR RENT—PIANOS
$3 per month.
TAYLOR-TROTT, 376 S. HILL.

STEINWAY, $4. Chickering, $2. New Bung. Pianos, $1. Grands, $2 mo. MUSIC STORAGE, 437 So. Hill.

BABY grand piano, almost new. Standard make. Reasonable. Private party. Phone 894-797 morn. & eves.

RENTING fine pianos, $3 month, up. Players, $4 month, up. Spring MINER PIANO CO., 216 S. Spring

2 FINE violins, old Italian & violoncello. Terms. Part trade. I. KING, 1296 N. MENTOR, Pasadena.

HIGH-class upright piano, practically new, leaving town, will sacrifice. Ph. VE. 6746.

BEAUTIFUL Steinway upright piano, mahogany case, bargain. See it now. 2306 S. FIGUEROA ST.

KNABE practice piano, $135, rent $3 mo. DANZ, 106 N. Spring. Open eves.

STEINWAY practice piano, $195. Pay $5 per mo. DANZ, 106 N. Spring

PIANOS rented, day, week or month. Lowest rates. 353½ S. HILL. ST.

PLAYER piano, used, $139; $5 rolls, cost $10. 353½ S. HILL ST.

PIANO, nice practice, $75. Pay $1 wk. DANZ, 106 N. Spring. Open eves.

WILL PAY $100 on $1000 for your piano. Ph. MIR. BYRNE. ME. 8388.

PIANO, Vose, upright, $85 cash. 4516 S. Broadway. (Alonets.)

MUSICAL INSTRUMENTS—Wanted

WANTED a few used phonographs and pianos as part payment on the new six-tube super Zenith radio. Open evenings till nine. 734 S. HILL.

WILL PAY CASH FOR YOUR PIANO. BR. 4394.

CHICKERING, $35, used. Mr. Hubbard's piano. STORAGE, 437 S. Hill.

STEINWAY bungalow size, used, $175. MUSIC STORAGE, 437 S. Hill.

VICTROLAS, Edisons, Brunswicks, $5 per month. Lowest rates. 437 S. Hill.

PAY cash for exc. radio for used piano or grand. Phone VA. 0266.

RADIO, WIRELESS APPARATUS For Sale, Rent, Etc.

REFLEX, 5-tube, runs from light socket, sh. comp., all accessories, $65. Terms. Portable. Factory to you. Terms, corr. sch. with 2c stamp. Invited. BAKER & FITZGERALD, 3699 W. 54th. cor. 4th ave. VE. 61241. Open nights till 9:30. Sun. 10 to 2.

FREED-EISEMANN 8-TUBE $295.50 COMPLETE AND INSTALLED
Think of the price & think of the factory behind this. Never Again At This Price. Open Evenings.
WESENBERG RADIO MUSIC CO.
3619 So. Western. Ph. VE. 7939.

FOR sale, a few slightly used 5-tube set. Results equal to wonderful saving. Come in, while the stock lasts. MARTIN MUSIC CO., 784 S. Hill st. Open evenings till 9 o'clock.

FULL allowance for your old radio set on the wonderful new 6-tube set. Terms. Part trade. MARTIN MUSIC CO., 784 S. Hill st. Open evenings till 9 o'clock.

FOR SALE—Atwater Kent radio compact model, complete with tubes. A bargain. 1 Edison phonograph with Tungar charger. 1445 37TH AV. VE. 61260.

NAVY 10-tube Norden & Hauk, $400 superhet, brand new. Best offer takes it. TU. 6067; AT. 5173.

MACHINERY, ALL KINDS—For Sale and Exchange

4-INCH pump, motor and tank, good condition. Earl Robinson, 948 Inglewood ave., INGLEWOOD.

ELEC. motors, bought, sold, repaired. Motor shop, 210 E. 3rd. VA. 8976.

AIR COMPRESSOR, used $90. 401 W. WASHINGTON.

ELEC. motors, all sizes at approx. rewind price. WHEELER, 1005 Santee

MACHINERY, ALL KINDS—Wanted

FARM machinery and old harness; garden tractors, tools, bailing, gas engines. Scotty's Place, 3236 N. L.A.

MISCELLANEOUS—For Sale

HEMSTITCHER, $300, cutting table, $150. Large wall mirror, $40. 3 overstuffed chairs, $20 each. Library table, $10. Millinery case. Partitions & flat tables. table etc. Reas. TU. 4088, 1249 S. FLOWER.

BUTCHERS' SUPPLIES
Refrigerators, display cases, meat blocks, cutting tables, etc. SOUTHWESTERN BUTCHERS' SUPPLY CO., 310 E. 7TH.

KITCHENETTE for auto, running-board, comb. icebox, table & compartments, $20; cash takes it. 1134 S. Cordova st. Alhambra. Ph. ALHAMBRA 2224.

AUTO camping outfit, one 6x8 tent, 7 cot, 3 chairs, 2-burner gasoline stove, complete, $35; or by the piece. 1253 W. 58TH ST.

COMPLETE camping outfit, including 11x11 tent, cots, mirrors, commissary, ice box, etc. Bargain. 145 S. New Hampshire. Ph. WA. 5180.

FOR SALE—Diamonds, jewelry and other personal property. Some real bargains. MARKWELL & CO., 502 Cit. Bk. Bldg.

AT present in San Diego. Will sell membership Women's Athletic Club. A-1, reasonable. Write 3118 Laurel st., San Diego.

CAMPING outfit complete with trailer, good better. 634 RUSTIC RD. Santa Monica. Exmoor.

EVERYTHING FOR YOUR BUILDING AT LOWEST PRICES. WHITING MEAD CO., 469-81 E. 9TH.

FOR SALE, baby carriage, newly enameled & upholstered, $15. 1454 Bronson. RO. 6833.

MAY-TAG washer, new, will sell for balance of contract for cash. Box 614, Times Office, Glendale.

VACUUM CLEANER, almost new, PREMIER duplex. Price $35. 1906 W. 22nd ST. RO. 4907.

WATER proof tent to accommodate 4. Never been used. DE. 1725. 520 S. Pacific. Huntington Park.

VACUUM cleaner, Premier duplex & attach. Almost new. Cost $75. Sacrifice $30. 6026 ROSEWOOD AVE.

BARBER chair, 4pc. size, Hydraulic, also Halliard-air type. Cheap. Little used. 240 N. VERMONT.

$35, NEW large size steel lockers. 428 E. 7th st. FA. 1660.

FIRECRACKERS, wholesale, in China town. Big sale. 755 N. Alameda

EDISON 1-cell battery, for radio, use it at 4111 Sunset Dr. OL. 8329.

PILLOWS, down comforts, made & repaired. 784 San Pedro, MA. 1168.

LARGE ice chest & refg. for grocery & confectionery, cheap. 1414 E. 9TH.

WHITE Electric sewing machine, $35; little used. 4516 S. Bdwy. (Monets.)

2-PC. bathrm. set comp. $50. 13c hose, 13c. Gen. Plbg. Sup. Co. 400 E. 9th

INVALID'S wheel chairs, sale or rent. SKEELS, 1914 S. Main. WE. 6186.

Office and Store Equipment

TEN OFFICES OF OAK, MAHOGANY & WALNUT FURNITURE, CONSISTING OF ROLL-TOP & FLAT-TOP DESKS, ALL SIZES; TYPEWRITER DESKS, TABLES, SPECIALTY AND OFFICE ACCESSORIES. TO BE SOLD AT VERY LOWEST PRICES. 321 I. W. HELLMAN BLDG., 124 W. 4TH ST.

SHOWCASES
Two floors of bargains, new & reconditioned. Large stock of refrigerators, cases, ice boxes, scales, cash registers, restaurant and store equipment.
Western Showcase & Fixture Co.
817-819 E. Ninth st., near Wall st.

ENTIRE BUILDING FULL OF NEW AND USED OFFICE FURNITURE IN OAK, MAHOGANY & WALNUT. SAFES, FILES AND SUNDRIES. LOW-RENT DISTRICT PRICES. 1736-38 COTNER AND LOS ANGELES STREETS.

FOR sale or at a great sacrifice, $1275 soda fountain and plumbing connection, back bar, cash register, fruit juice container, taps, heavy glass bowls, cups, etc. Corner 2ND & WALNUT, Arcadia.

SHOWCASES, SODA FOUNTAINS, FIXTURES, OFFICE PARTITIONS. Immense stock, priced right. WEBER SHOWCASE & FIXTURE CO., 316-330 So. Los Angeles st. Phone MU. 0460.

SHOWCASES, ice cases, cigar cases, scales, registers, ice boxes, counters, meat racks, tables, chairs, ranges, stools, dishes, comp. outfits, nr. new. Real buys. We have everything. Terms. Open eves. 2306 S. MAIN.

SHOWCASES, store, office, butchers, restaurant fix., new & used, bought, sold, exchanged. Cash or terms. PACIFIC SHOWCASE & FIX. CO., 412 E. 9th st. Main 6479.

USED FLAT, ROLL AND TYPEWRITER DESKS AND CHAIRS
At lowest cash prices.
HANSON DESK CO.
307 West 8th st.

SODA FOUNTAINS
New & guaranteed, rebuilt. Complete store fittings.
Western Showcase & Fixture Co.
817-819 E. Ninth st., near Wall st.

RESTAURANT EQUIPMENT & SUPPLIES, counter, ranges steam tables, dishes.
CAL. CAFE & FIXTURE CO., 5th & Los Angeles sts. FA. 4054.

SHOWCASES, store fixtures, cash registers, scales, restaurant, fountain, soda, meat markets. Open Sun. BIG SPA FIXT. CO., 418 E. 9th.

USED FIXTURE BARGAINS
Cash Registers, Scales
CALIFORNIA STORE FIXTURES
5th & Los Angeles St. FA. 4054.

FIXTURES
NEW OR USED; CASH OR TERMS
L. A. STORE FIXTURE CO.
318-24 E. 5th st. Los Angeles st.

SLIGHTLY used quartered-oak 2-car drawer legal size filing cab., good as new, wonderful buy. See them today. 1414 S. Main st. 6106.

FOR SALE, electric bath cabinet & medical irrigating table for internal baths, cheap. Phone VE. 6341.

NEW DESKS USED
HALSTEAD-VEAZEY,
1236 S. Main. WE. 8395.

BARGAINS in office furn., typewriters bought, sold, rented. Western Office Furn. Co., 114 E. Olive. ME. 0978.

SEE us for new and 2nd-hand cases. NATIONAL SHOWCASE & FIXT. CO., 325 So. L. A. st. FA. 5174.

SAFES NEW USED
STEVENS STEELCRAFT CO.
850 S. Grand ave. TU. 8193.

RESTAURANT supplies, dishes, glassware, silverware, low prices, new location. 1409 S. Main. J. J. Wexler

WANTED—Office partitions, about 16 feet, with lights and wood panels. Phone OX. 1469.

SAFES WITH UNDERWRITERS' FIRE AND BURGLARY LABELS
SHEA SAFE CO., 946 E. MAIN

COMPLETE line used office furniture. PRICED RIGHT
DESK EXCHANGE, 945 S. MAIN.

MISCELLANEOUS—For Sale

Office and Store Equipment

DESKS, safes, files, runs. We rent, we exchange, we buy, on 2nd st., 211-13 W. 2nd on 2nd st. 2nd st. Headquarters, the center of the office-equipment business.
The largest stock of its kind on 2nd st., 2 stores full of office equipment. Mr. Buyer, after your search visit 2nd st.

NOTICE
We've just bought out the balance of stock of the Rucker-Fuller Desk Co. on 2nd st. 2nd st. for good 2nd-hand equipment.

RESTAURANT EQUIPMENT: 9 square dining room tables, 1 round dining room table, 12 coffee tables and tables, 13 revolving counter stools, 30 dining room chairs, 1 coffee urn, 3 water urns, 1 four-door ice box, 1 drain table, 1 dish-washing sinks, 1 3-burner gridiron, 1 3-oven gas range, Dishes, pitchers, glasses, pots, pans, knives, forks, spoons, etc.
SEE THEM AT 1166 WEST OCEAN BLVD., LONG BEACH. Ph. 435-86.

ONE oak desk & chair, typewriter, leather office cushions, brass, pr. 4979 MELROSE. GR. 8446.

OUR stock of used SAFES must be REDUCED at once. All sizes, burglar & fireproof. FLOREZ
CASH register bargains, all sizes. 314 E. 9th st. VA. 8221. easy terms.

$6 FILING & storage cabinets for sale cheap. 416 W. 16TH ST.

DESKS, office tables, glass chairs, ESKELS, 1914 S. Main. WE. 6186.

SHOWCASES, $4.50 a ft. J. NIEDERER CO., 2409 S. Main at Jefferson

DESKS, bookcases, files, new & used. Dana Furniture Co., 1627 S. Bdwy

SOFT drink cooler, ¼ value. Good condition. 4000 Vermont.

KARDEX filing system, holds 5400 cards. Bargain. 315 E. 8th st., R. 806

OFFICE desks, chairs, etc. Real values at spec. prices. 415 W. 10TH

Typewriters and Supplies Adding Machines

OUT OF THE HIGH RENT DIST.
Terms a Month.
All makes, $12.50 up. Guar. 1 yr. Initial test applied on purchase.
TYPEWRITER INSPECTION CO.
Ph. 8th floor, Broadway & Hill.
Phone TR. 3664.

BARGAINS in used & factory rebuilt typewriters, also rentals; repairing. MORALE TYPEWRITER CO., 442 S. Spring, Ph. MUtro. 3442.

ADDING, bkg. mchs. & typewriters bot. sold, exch. rent. A. Adding Mach. Co., 377½ S. BDWY. TU. 1948.

$110 REMING. typewriter, $20. 176 Todd checkwriter, $12. 418 W. 10th

Sewing Machines

CLOSING out all sewing machines at less than cost. New, used, drophead and electric.
New Home $7
White Rotary $10
Singer drophead $10
Singer electric $22.50
Others from $4 up.
A. M. SMITH CO., 719 W. 3rd st.

SEWING machines, all makes, to select from. $10 & up. Terms as low as $1 down, $1 a week. NEW METHOD SEWING MACHINE CO., 837 S. Spring.

SINGERS—Whites & others, $5 up. Electrics $10 up. 1785 W. Jefferson Empire 1486. Open eves.

LIKE new, drophead White, $36. 4816 S. Broadway. (Monets.)

ELECTRIC portable Singer, nearly new, sacrifice. DR. 1288.

Clothing, Furs, Etc.

AUTOMATIC SALE of men's furnishings. Prices reduce daily on broken lines. Special attention to clothing at 20 years' experience. Get these bargains. 104 S. SPRING ST.

FUR, fox, excellent condition, also dresses, size 16. TR. 8901, ext. 53.

Jewelry, Diamonds, Watches

SOLID platinum bracelet set with one large diamond about ½ carat, 72 small diamonds about ½ carat, 24 sprigs. Worth $1500. M. WEINSTEIN. 601 Title Guarantee Bldg.

ONE-carat blue-white absolutely perfect diamond in lady's 6-prong mounted mounting, for $475. Worth double. M. WEINSTEIN. 601 Title Guarantee Bldg.

THE best buy of the year. Approx. 5 carats, extra blue solitaire, little imperfect in lady's solid platinum mounting. For $1495. M. WEINSTEIN. 601 Title Guarantee Bldg.

DIA. 7 perf. blue white, $500; sell $385; 1½ ring, $235. TR. 8901. Apt. 118.

Lumber, Building Equipment

LUMBER BARGAINS

Siding	$17.00
Sheathing	$20.00
Casing	$40.00
Ceiling	$40.00
Common rar rail	$37.50
Plaster Board	$37.50

MILLER BROS. & LUMBER CO.,
191 N. Ave. 19 Los Angeles, Cal.

LUMBER LUMBER LUMBER
Doors and Windows.
Plumbing Supplies.
COAST WRECKING CO.
ALAMEDA, WASHINGTON ST.
Westmore. 4-0064.

LUMBER prices slashed, going out of business, equip. for sale. Moldridge Lumber Co., 1670 E. 20th St.

FOR LUMBER SEE US
WHOLESALE LUMBER CO.
3430 S. Grand Ave. HU. 6949.

BLDG. MATERIAL—Sash and Doors MOX INCORPORATED
Jefferson and Maple. HU. 9400.

Stamps, Coins, Photos

OLD coins, stamps. Bargain prices. BURKE, Printer, 717 So. Main.

Billiard Tables and Supplies

SNOOKER or billiard table wanted. 330 E. MAIN.

Cameras, Accessories, Supplies

CAMERAS AND LENSES BOUGHT SOLD AND EXCHANGED.
Roland J. Giroux, 232 W. 3rd st.

Houses, Build'gs—To be Moved

WANTED to buy from owner, house to be moved or wrecked. Address P. O. box 114, Times Office.

4-FAMILY flat 46x46. Will deliver with new garage, approx. $45006. 742 So. ALVARADO.

4-RM. plast. house, also, 4 room plumb. 2 bdrms. Owner, AT. 6906 or 1054 Arapahoe.

FINE stucco house, 1417 N. Vine. Owner on premises.

2-STORY frame, 12-apt. bldg. to be moved. P. O. BOX 174, Venice.

WANTED, TO BUY HOUSES TO BE MOVED. 1168 W. 49 ST. TH. 8858.

BOATS, YACHTS, ETC.—For Sale, Ex., Wanted, To Let

REAL LITTLE SHIP.
Just was reconditioned for reused World's Fair; 26-ft. motor, 6'7" beam long, beam 10.2, accommodates 10 persons. Cruising radius 2500 miles. Price $4,000. 4610-14 S. Broadway. AX. 3048.

CABIN cruiser 30x7, 2-cyl. 4-cyc. Scripps marine eng. Speed 7½ mi. per hour. Fine condition. Will demonstrate. $800 cash. Consider good light six. 1202 Latham st., L.A.

SKIFFS, DORIES, DUCK BOATS Reas. pr. J. G. Lewis, 167 E. 4S st

WANTED—Miscellaneous

AVOID THE CONGESTION OF THE TIMES TELEPHONE SWITCHBOARD BY TELEPHONING IN YOUR SUNDAY ADS FRIDAY OR EARLY SATURDAY. 5:30 P.M. IS CLOSING HOUR FOR ALL CLASSIFICATIONS. MEtropolitan 0700.

BOOKS BOUGHT—
HOLMES BOOK CO.
OF EVERYTHING—SUBSCRIPTION
PURCHASED.
740 S. MAIN ST.
TR. 6118.

BOOKS BOUGHT for cash. Complete libraries or single volumes. Pay cash. Will call. POWNER'S, 543 S. Spring st. TUcker 4113.

DESKS, rugs and office equipment to furnish 6 offices; pay spot cash for quick deal. Mr. Kahn, ME. 1178.

WANTED, office furn., safes, &c. Call SKEELS, 1914 S. Main. WE. 6186.

WANTED—Spot cash for used office furniture. WE. 8395.

HIGHEST CASH PRICE for restaurant fixtures. LEE, HU. 1498.

RESTAURANT, equip. wanted. Highest prices paid. WE. 8748. TR. 4077.

WANTED—USED OFFICE FURNITURE. CALL GRIFF. TR. 8734.

Clothing—Furs. Discarded

MEN'S & LADIES' USED CLOTHING, furs, tuxedos & overcoats wanted. We pay from $1 to $15. Will call. LEVIN, 317 E. 8th. MA. 8446.

HOLLYWOOD CLOTHES CO. PAYS HIGHER FOR USED CLOTHING. MAin 8424. 1537 SUNSET BLVD.

HIGHEST prices paid for men's used clothing. I sell everywhere. AN. 1014.

LADY will buy good used garments, ladies', gents'. Will call. Ph. RE 4550

Diamonds and Jewelry

TOP CASH PRICES PAID FOR DIAMONDS & PRECIOUS STONES. PACIFIC DIAMOND COMPANY. 502 Pantages Bldg. 7th & Hill.

WANTED—Miscellaneous

Diamonds and Jewelry

WANTED — Diamonds, pearls, gold, silverware & other valuables. Top prices paid.
MARKWELL & CO.
Suite 502 Citizens Nat. Bank Bldg., cor. 5th & Spring sts. VA. 1093.

WILL PAY SPOT CASH, HIGHEST PRICES FOR DIAMONDS, WATCHES, JEWELRY, OLD GOLD & PLATINUM. NONE TOO LARGE OR TOO SMALL. A RISKING, 413 Lowe's State Bldg., 7th and Bdwy.

WANTED FOR CASH
Diamonds and Jewelry.
M. WEINSTEIN
601 Title Guarantee Bldg.
Fifth and Broadway.

DIAMONDS WANTED
Highest cash prices paid. No delay.
KLEIN
711 Lowe State Bldg., 7th & Bdwy.

DIAMONDS bot. sold, exch. J. G. Ferguson, 307 Mass Bldg. 7th-Bdwy.

DIAMONDS bought for cash. M. Lilger, 403 Heilman Bk. Bldg., 7th-Spring.

TRADES—SWAPS

All Sorts

ACRES 2 1-2, 7 miles from River side, 110 fig trees 12 mo. old, 3 room house, $2100 equity, bal. due $40 mo. Will trade for house, in small R-rm. house in L. A. Owner, 1413 HENRY PL.

ACRES, 3 with inc. for paint, cement work to $2000. 10200 S. Main. TH. 4830.

AMPICO choral tone electric, cost $1375, almost new. Just turned. No reasonable offer refused. Cash, terms or trade. Scott, 1032 S. Olive.

AMERICAN Scout, new elec. sliding mch. $1095. King, 216 E. 7th. 10718

AUTO park, will trade for auto or what? See owner at 628 S. FIGUEROA.

BEDROOM set, good cond., for what? Address box 147, Times Office.

BUNGALOW comp. furnished, beautiful corner, Westwood. Exch. for car, diamonds, or Beverly lots. Owner, 1344 W. 36th pl. Phone TR. 3664.

BUNGALOW, new 5-rm. stucco, Inglewood. Exch. for lot or chicken ranch in San Gabriel Valley. Pr. $4,500. $2500 cash. Owner, 1344 W. 36th pl. Phone TR. 3664.

BUNGALOW COURT, furn., pays 13% on $18,000. Will take clear lot, bal. to suit. Mr. Weber, FA. 6910.

CABIN site, close in, worth $100 easy. Exch. for car; will finish it for cash. Address P. O. box 1, Glendale.

CADILLAC Sedan. Want equity West Side lots for my $900 eq. in my V-63 Cadillac sedan in excel. cond. Will assume. Phone Owner, WH. 6161.

CLEVELAND 1926 touring, perfect, $1150, full price, what have you for down payment? Will accept part trade. payments. Call DU. 3548.

COAT—Imported tapestry, mole trim, size 16, perfect cond., cost $240; will sell for $75. 1101 W. Pico. WE. 2641

DRUG store, busy corner, big stock. Want clear real estate, local or eastern, or what? JENKINS, 7961 Santa Monica Blvd. HE. 2257.

DUPLEX home and income. Rents for $85 per month. Want mt. cabin or beach lot. Address W. box 194, Times Branch.

ELECTRIC Singer sewing machine, vacuum cleaner, washing machine, for cement work. Ford or what? Main 4917.

EQUITY modern home for lot or what? This is good. Hurry. KYLE HOWARD, 1118 Bonwit & Wilcox Bldg. Call evenings at 7 Thursday.

EQUITY $4500 in 6 lots at San Dimas, balance $45/mo. available. $12.50 mo. each lot paid on till Sept. for what have you? ELTMAN 1344 W. 36th pl.

EQUITY $1000 in new stucco bungalow. Want good car & cash. Owner. Address F. box 101, Times Office.

EQ. $1200, 5-rm. new stucco, want lot unimp. or for rent. Bldr., 7TH. 6184 WEINSTEIN. 601 Title Guarantee Bldg.

EQ. $1200, in $2500 bungalow, trade for business or car. Phone AX. 1735

FORD Coupe, 1926, new. Will take diamond as part payment. Easy terms. BRADSHAW. 8852 S. Figueroa.

FURNITURE or auto wanted. Have lot well loc. Owner, DU. 2939.

GARAGE and equipment. Fine location. Want auto. 900 E. 7TH ST. VA. 2038.

GARAGE, 40 ston. rep., batt. gas, paint shop. Exch. for imp. ch. falfa or chicken ranch. 4407 S. Fig.

GAS station for what have you? BEVIS, 2151 W. Jefferson st.

GROCERY & mkt., good lease. Value $4500. Want local property or what? Address F. box 147, Times Office.

HOME IN BEVERLY
$13 S. La Peer. Beautiful 6-room Spanish. Fine cash discount. Clear and auto for equity. PAUL JONES, 616 Fresno Bd. OX. 5417.

LOTS, 2 San Diego lots, value $1000, well located. Will trade for car or what have you? 234 W. 9th st

LOT. Will trade clear lot at Clear Lake Beach for Ford or Star coupe. 1344 W. 36th pl.

LOT in Burbank, trade for cleaning-house, car or furniture. $2649.

LOT wanted in exchange for trust deed. THornwall 3912.

LOT wanted in exchange for trust deed. THornwall 3912.

LOT or equities, will trade anything of val. Can't make grnts. EM. 7284.

MACHINE, drophead Singer sewing machine, also 12-gauge shotgun. Want tube radio. 115 HOLDEN.

McFARLAN escort phaeton, will trade for trust deeds or mtgs. or clear lots or what have you? 1101 W. PICO WE.

McFARLAN sport phaeton, will trade for T.D.'s or mtgs., clear lots or what have you? 1101 W. Pico. WE. 2641

OAKLAND '22 for typewriter. Buy, trade& add. mach., what? TU. 7801

OIL paintings, high grade, for what? $250 MADDEN.

RESTAURANT, tea rm., nr. Elks' Club, Westlake Pk. Well furn. 8 bdrms. Ready to open. Sickness is cause. Want small home. Dr. 1151

STUCCO 5-rm. Take auto or lot equity. 10475 S. FIGUEROA. TO. 2711.

PHONE your want-ads to The Times. No credit arrangement necessary. Courteous, competent ad-takers day and night; will help you with your copy, if desired. MEtropolitan 0700.

WILL take car that will appraise $1400 to $1500 as dn. payment on 5-rm. home on Fairfax Ave. Close to Sunset Blvd. Only 1 yrs. old. Mod. Spanish type. No cash required. Ph. OL. 4804.

I HAVE a $1050 trust deed, all due & payable on or before 2 yrs. at 8%. Will trade for your lot equity or ? Will trade for your lot equity and assume difference. Address W. box 306, Times Branch.

WILL trade my equity of $1200 in a beautiful residential lot in Culver City.

AUTOMOBILES, ETC.—Miscellaneous

Sedans for Sale

'26 model, brougham, like new, perfect, good rubber, paint, motor. 1280 dn. 1237 S. Figueroa

CADILLAC 45 CUSTOM SUBURBAN Sedan for Don Lee, refinished in rich olive green lacquer, tires like new, priced $4450 under the market for sale at $2250; liberal trade. DOUGLAS M. LONGYEAR, INC., 1050 Hollywood Blvd. GR. 2194.

CADILLAC 8 brougham, latest series, like brand new, driven very little since purchased, many extras and accessories, must sell at once; will sacrifice at $1000; willing to accept car in trade, liberal payments arranged. 807 S. Flower.

CADILLAC Brougham. Beautiful custom built, excellent condition. Must be sold at sacrifice. Owner will sacrifice. Call DU. 6908.

CADILLAC sedan, V-61, must be sold at once, sacrifice for $1650, full price. 1237 S. Figueroa.

CADILLAC new series custom sedan. HIM. MADDUX, LINCOLN AGENCY, 1063 S. Figueroa. WE. 6114.

CADILLAC new series brougham. Will trade for car. Call owner at 1211 Sanborn ave. or 13 to 19.

CHANDLER 70 century sedan, model, hardly broken in, guar. W. P. HERBERT CO. 1012 S. Figueroa. WE. 4326.

CHANDLER SEDAN, '24, disc wheels, absolutely guar. W. P. HERBERT CO. 1012 S. Figueroa. WE. 4326.

CHEVROLET SEDAN, WONDERFUL BUY, OFFERS EVERY EXTRA. SPECIAL PRICE $75 DOWN, $30 MO. OLIVE 97.

DURANT 70 Crown Sedan. Looks & runs like a brand-new car. Must sell at once. Will accept car in trade. Liberal payments can be arr. 807 S. Flower.

DURANT 1926 sedan. Like a new car throughout. See this. HOWARD AUTOMOBILE CO. 1100 S. HOPE ST. USED CAR DEPT.

ESSEX 70 Crown Imperial Sedan, '25 model. Looks brand new, runs like new. Motor, tires, bumpers, etc., in fine condition. Must be sold at once. Terms arranged. BALDWIN 1417 S. Figueroa.

ESSEX '25 coupe, new tires. Perf. A-1 condition. $650 down. 2017 S. HOOVER.

ESSEX 70 coupe, 1926. Has had little service and from appearance is like new. Will sacrifice for $750 if taken at once. 4-wheel brakes. Thos. ROBERTSON MOTOR CO. 1018 S. Figueroa.

ESSEX '26 coupe, new tires, motor A-1 shape. $495. 1237 S. Figueroa.

FORD sedan, '24, extra good condition, only $250. Terms. 1237 S. Figueroa.

FORD 1926 Tudor sedan, like new, fully equipped. Must sell at once. Will take $100 down. 1237 S. Figueroa.

FORD sedan, 1924, balloon tires, new wheels, bumpers, etc. Extra fine condition throughout. Will sell at a sacrifice. Owner, 1237 S. Figueroa.

FORD 1926 sedan, almost new, fully equipped, balloon tires, mechanical condition perfect. Must be sold at once. Owner, 1237 S. Figueroa.

FORD COUPE, 1923 model, in fine condition throughout, 4 tires, extras, balance 17 mos. SECURITY SALES CO. 1237 S. Figueroa.

FORD roadster, latest 1926 model, balloon tires, bumpers, wheels and many extras, must be sold at once. Easy payments arranged. 807 S. Flower.

Coupes for Sale

Master Six, Late '25 coupe, like new, beautiful condition. Only 1513 N. VINE ST. GLad 9805.

Master 6 4-pass. coupe, A-1 shape, fully equipped. Mech. A-1. $295 dn. 1237 S. Figueroa.

Master 6 coupe, '25, $1050. 4 tires, fine, $700 dn. 1201 S. Figueroa. WE. 6774.

Master 6, '25, coupe, 5 new tires, new overhaul, $300 dn. 1201 S. Figueroa. WE. 6774.

OAKLAND 6 4-pass. coupe, 1923, $150 cash; mechanically good tires perfect. 1516 N. VINE ST. GLad 9805.

OLDSMOBILE coupe, 1925, 4-door, fully equipped, like new, $1050 cash. 1237 S. Figueroa.

OLDSMOBILE coupe, '24, $450 dn. $6 per day. 1237 S. Figueroa.

OLDSMOBILE coupe, late '24, absolutely perfect condition throughout, new tires, had good care, leaving owner's garage. $650. 849 S. HOBART. Apt. 102. FI. 1098.

OLDSMOBILE coupe, 1924, fine upholstery, in excellent condition throughout. $495. 1237 S. Figueroa.

OLDSMOBILE coupe, 1924, like new, $495. BALDWIN, 1417 S. Figueroa.

OLDSMOBILE '26 coupe, original finish, mech. perfect, good tires, ready to go. Owner, 2017 S. HOOVER.

OVERLAND 91 COUPE. $675. 1239-31 So. Olive. VAndike 8132.

OVERLAND 76 Crown Imperial Sedan, '25 model. Looks brand new, runs like new. Motor, tires, bumpers, etc., in fine condition throughout. Will sell at a sacrifice. Terms arranged. BALDWIN 1417 S. Figueroa.

PONTIAC 6 coupe, new tires. Perf. A-1 shape. $650 down. 2017 S. HOOVER.

STUDEBAKER 70 coupe, 1926. Has had little service and from appearance is like new. Will sacrifice for $750 if taken at once. 4-wheel brakes. Thos. ROBERTSON MOTOR CO. 1018 S. Figueroa.

WILLYS-KNIGHT 66 coupe, 1926, balloon tires, bumpers, rear mirror, other extras. Must be sold at once. Will accept car in trade, liberal payments arranged. 807 S. Flower.

WILLYS-KNIGHT Great 6 Cpe. Sedan. Beautiful car in wonderful cond. Trade or terms. See this bargain. Willys-Knight Dealers. 10th & Olive.

Sport Cars

'25 special built, must be perfect beauty. Owner, GR. 1171.

OVERLAND 91 SPORT ROADSTER, like new, fully equipped. Will exchange for sedan or coupe. Call DU. 6908.

PACKARD Sport Rdst., latest '26 sedan, must be sold from brand-new car. Special top & Duco finish. Duplicate of Packard Phaeton shown at Automobile Show. Must sell at once. Will take cheap car on trade. Liberal terms arranged. 807 S. Flower.

PACKARD Sport Rdst., '25, very fine condition throughout, model, Orig. finish, positively brand new. Has extras. Can't use. Must sell. Will take car in trade. Will consider trade. Most liberal terms, as low as $1000 down. 807 S. Flower.

PACKARD roadster, latest 1926 sedan, balloon tires, bumpers, wheels and many extras, must be sold at once. Easy payments arranged. 807 S. Flower.

Coupes for Sale

Master Six, Late '25 coupe, like new, beautiful condition. Only 1513 N. VINE ST. GLad 9805.

Master 6 4-pass. coupe, A-1 shape, fully equipped. Mech. A-1. $295 dn. 1237 S. Figueroa.

Master 6 coupe, '25, $1050. 4 tires, fine, $700 dn. 1201 S. Figueroa. WE. 6774.

Master 6, '25, coupe, 5 new tires, new overhaul, $300 dn. 1201 S. Figueroa. WE. 6774.

OAKLAND 6 4-pass. coupe, 1923, $150 cash; mechanically good tires perfect. 1516 N. VINE ST. GLad 9805.

OLDSMOBILE coupe, late '24, absolutely perfect condition throughout, new tires, had good care, leaving owner's garage. $650. 849 S. HOBART. Apt. 102. FI. 1098.

OLDSMOBILE coupe, 1924, fine upholstery, in excellent condition throughout. $495. 1237 S. Figueroa.

OLDSMOBILE coupe, late '24, like new, $495. BALDWIN, 1417 S. Figueroa.

OVERLAND '26 coupe, original finish, mech. perfect, good tires, ready to go. Owner, 2017 S. HOOVER.

OVERLAND 91 COUPE. $675. 1239-31 So. Olive. VAndike 8132.

PONTIAC 6 coupe, new tires. Perf. A-1 shape. $650 down. 2017 S. HOOVER.

STUDEBAKER 70 coupe, 1926. Has had little service and from appearance is like new. Will sacrifice for $750 if taken at once. 4-wheel brakes. Thos. ROBERTSON MOTOR CO. 1018 S. Figueroa.

WILLYS-KNIGHT '24 sed., mech. perf., new duco, good tires, $350, terms. 1234 S. Olive. Open eves. & Sundays.

WILLYS-KNIGHT Great 6 Cpe. Sedan. Beautiful car in wonderful cond. Trade or terms. See this bargain. Willys-Knight Dealers. 10th & Olive.

WILLYS-KNIGHT 70 SEDAN. DRIVE IT HOME NOW! SACRIFICE. NEED MONEY. ARRANGE TERMS. CALL AFTER 8:30 P.M. RO. 0477.

WILLYS-KNIGHT '24 COUPE. REAL BUY. Hancock body, motor A-1. $350 dn. WE. 1481. 1101 S. Figueroa.

SPECIAL— —SPECIAL

LINCOLN SEDAN

Privately owned, late model 7-passenger, splendid condition, will sacrifice for cash or will consider Liberty Bonds or smaller car in trade. No dealers. Call MR. SAUNDERS, FI. 1515 for appointment.

$MASH! BANG!
OUR FORDS ARE CHEAPER.
A. NADEAU CO.
Central & Slauson. HU. 2240

$ BRAND NEW AUTOS. MUST SELL. BIG DISCOUNT. TU. 7215 daytime.

Coaches for Sale

BUICK Master 6 Coach, latest '25 ser. Orig. finish & tire equip. Looks brand new. Has lots of ext. Must sac. Termed, 7mo. $285 dn. 807 S. Flower.

BUICK '26 Standard 6 coach. Almost new, loads of extras. Mech. A-1. $360 dn. 1237 S. FIGUEROA.

CHANDLER coach, late 1926. Looks and runs like brand new car. Has special Duco finish, disc wheels, double bar bumpers and other extras. Sacrifice this beautiful car for $695 cash. Terms. 2155 Sanborn ave. NO. 2240.

DURANT coach, '25, like new, refinished and mechanically in splendid condition. Light car in trade; terms. REO MOTOR CAR CO. OF CAL. 421 W. 11TH ST.
Open evenings and Sundays.

ESSEX coach, latest '25 ser. Orig. finish & tire equip. Looks brand new. Has lots of ext. Must sac. Termed, 7mo. $285 dn. 807 S. Flower.

HUDSON coach, latest '25 ser. Orig. finish & tire equip. Looks brand new. Has lots of ext. Must sac. Termed, 7mo. $285 dn. 807 S. Flower.

HUDSON coach, latest '25, series. Original finish, looks brand new, has 4-wheel brakes, bumpers, many other extras. Willing to sac. $595, terms arranged. 807 S. FLOWER.

HUDSON coach, '26 model. Looks and runs like brand new car. Has extras. Must sacrifice at once. Terms. $1195 down. 807 S. FLOWER.

HUDSON coach, '25, $425. Balloon tires. Orig. fin., fully guar. Terms arr. 1049 S. FLOWER.

HUDSON late 1924, mechanically perfect, fine tires, bumper. TERRACE 6088-J. Pasadena.

HUDSON 1925 coach. Original thruout, balloon tires and fully equipped. Small mileage. $795. 824 W. FICO.

HUDSON coach, 1926, latest series, never driven a mile. Fully equipped. Sacrifice over $100 discount. Terms arranged. $1294 down. 807 S. Flower.

HUDSON LATE 1925 COACH
NARROW POST. $795.
Keller Kar Co., 1854 S. Figueroa.

JEWETT 4 COACH '24
Spec. $495. $225 dn. Car accepted. Dodge, fin., ball. tires, disc whls. "MILLERIZED" Cars. 1126 S. Fig.

JEWETT new day coach, brand new car. Sac. tremendous discount. Trms. arranged. $1125 down. 807 S. Flower.

JEWETT 1925 COACH
$595.
Kelley Kar Co., 1854 S. Figueroa.

MOON De Luxe Coach, latest '26 ser. Looks & runs like brand new car. Has disc wheels, bumpers, 5 right & many other extras. Must sell. Terms arranged. $295 dn. 807 S. Flower.

NASH 1925 coach, like new, lots of extras. Priced right.
HOWARD AUTOMOBILE CO.,
OLIVE ST. USED CAR DEPT.
1139-31 S. Olive. VAndike 8132.

NASH Special 6 Coach, latest '25 ser. Looks and runs like brand-new car. Has disc wheels, bumpers & lot of other extras. Must sac. Immed. Easy terms arr. $285 dn. 807 S. Flower.

OVERLAND coach, '26, br. new car. Never driven a mile. Latest series. Sac. this beaut. car, over $100 disc. Terms arr. $198 dn. 807 S. Flower.

STAR six coach, '26, latest series, brand new car. Must sac., over $100 disc. Don't buy a new car, until you come up & inspect our stock of Stars at this tremendous disc. Terms arr. $175 down. 807 S. FLOWER.

STUDEBAKER COACH, 1925, PERFECT CONDITION, LOTS OF EXTRAS, ONLY $1095. SELL ON TERMS. 942 S. HOPE ST.

STUDEBAKER, special coach, like new, run 6000 mi. New spare, bumpers, etc. $950 dn. No finance chgs. ROBERTS, 1127 S. Olive. TU. 8797

FOR sale, 1923 Jordan six brougham. Splendid shape. Going away; will accept best cash offer by July 3rd. 2nd st., Santa Monica. Phone

AUTOMOBILES, ETC.—Miscellaneous

Sedans for Sale

PAIGE 5-passenger standard sedan, '26 this is a br. new car, never driven a mi. Very latest series. Must sacrifice, this beautiful car at a great big, liberal, tremendous disc. Terms $1350 down. 807 S. FLOWER.

PEERLESS six 80 sedan, 1926, 5-pass. Looks brand new. Has bumpers, spare tire and every extra. Must sell, will accept cheap car in trade. Easy payments arr. 807 S. Flower.

PIERCE-ARROW SEDANS
5-pass., 1924 model.....$1075
5-pass., 1925 model.....$2250
Duesenberg Agy., 2900 S. Figueroa.

REO 1926 SEDAN
Looks and runs like new, refinished and mechanically in splendid condition. Light car in trade; terms. REO MOTOR CAR CO. OF CAL. 421 W. 11TH ST.
Open evenings and Sundays.

ROLLIN Sedan, '26 model. Original finish, looks new. Has disc wheels & many other extras. Sacrifice for $595 down, balance terms arr. 807 S. Flower.

STAR four sedan, '26 brand new car. Never driven a mile, sacrifice. Discount over $100. Accept car in trade. Terms arr. $198 dn. 807 S. Flower.

STEARNS-KNIGHT 8 SEDAN.
Brougham 5-pass. 4-door, an absolute bargain for quick action. 1313 VINE. GL. 6503.

STUDEBAKER special six sedan, latest 1926 series, 5-passenger, looks absolutely brand new. Has Biflex bumpers, disc wheels & many other extras. Upholstery perfect. Willing to sacrifice for $895. Easy payments arranged. 807 S. FLOWER.

STUDEBAKER standard six sedan, 1925 model. Looks brand new. Has bumpers and many other extras. Must sacrifice immediately. Terms arranged. $295 down. 807 S. Flower.

STUDE '25 sedan. This beautiful sedan is fully equipped, balloon tires, 1 spare and splendid mechanically. It's a buy. $24 W. PICO.

STUDE. special 6 sed., must be sold. Small dn. payment. Car is in A-1 cond. 832 S. ALVARADO.

STUDE. Spec. 6 brougham. '26 mod. This is a new car at a big discount. See this. 824 W. 7TH. DR. 7600.

STUDE. '24 sedan light 6. Special Duco finish. A-1 mech. Upholstery perfect. Terms. $24 W. PICO.

STUDE. '26, stand. sed., almost new, mechanically upholstered good, rubber, buy at this discount. 1237 S. FIGUEROA.

WILLYS-KNIGHT '24 sed., mech. perf., new duco, good tires, $350, terms. 1234 S. Olive. Open eves. & Sundays.

WILLYS-KNIGHT Great 6 Cpe. Sedan. Beautiful car in wonderful cond. Trade or terms. See this bargain. Willys-Knight Dealers. 10th & Olive.

WILLYS-KNIGHT 70 SEDAN. DRIVE IT HOME NOW! SACRIFICE. NEED MONEY. ARRANGE TERMS. CALL AFTER 8:30 P.M. RO. 0477.

WILLYS-KNIGHT '24 COUPE. REAL BUY. Hancock body, motor A-1. $350 dn. WE. 1481. 1101 S. Figueroa.

SPECIAL— —SPECIAL

LINCOLN SEDAN

Privately owned, late model 7-passenger, splendid condition, will sacrifice for cash or will consider Liberty Bonds or smaller car in trade. No dealers. Call MR. SAUNDERS, FI. 1515 for appointment.

$MASH! BANG!
OUR FORDS ARE CHEAPER.
A. NADEAU CO.
Central & Slauson. HU. 2240

$ BRAND NEW AUTOS. MUST SELL. BIG DISCOUNT. TU. 7215 daytime.

Coaches for Sale

BUICK Master 6 Coach, latest '25 ser. Orig. finish & tire equip. Looks brand new. Has lots of ext. Must sac. Termed, 7mo. $285 dn. 807 S. Flower.

BUICK '26 Standard 6 coach. Almost new, loads of extras. Mech. A-1. $360 dn. 1237 S. FIGUEROA.

CHANDLER coach, late 1926. Looks and runs like brand new car. Has special Duco finish, disc wheels, double bar bumpers and other extras. Sacrifice this beautiful car for $695 cash. Terms. 2155 Sanborn ave. NO. 2240.

DURANT coach, '25, like new, refinished and mechanically in splendid condition. Light car in trade; terms. REO MOTOR CAR CO. OF CAL. 421 W. 11TH ST.
Open evenings and Sundays.

ESSEX coach, latest '25 ser. Orig. finish & tire equip. Looks brand new. Has lots of ext. Must sac. Termed, 7mo. $285 dn. 807 S. Flower.

HUDSON coach, latest '25 ser. Orig. finish & tire equip. Looks brand new. Has lots of ext. Must sac. Termed, 7mo. $285 dn. 807 S. Flower.

HUDSON coach, '26 model. Looks and runs like brand new car. Has extras. Must sacrifice at once. Terms. $1195 down. 807 S. FLOWER.

HUDSON coach, '25, $425. Balloon tires. Orig. fin., fully guar. Terms arr. 1049 S. FLOWER.

HUDSON late 1924, mechanically perfect, fine tires, bumper. TERRACE 6088-J. Pasadena.

HUDSON 1925 coach. Original thruout, balloon tires and fully equipped. Small mileage. $795. 824 W. PICO.

HUDSON coach, 1926, latest series, never driven a mile. Fully equipped. Sacrifice over $100 discount. Terms arranged. $1294 down. 807 S. Flower.

HUDSON LATE 1925 COACH
NARROW POST. $795.
Keller Kar Co., 1854 S. Figueroa.

JEWETT 4 COACH '24
Spec. $495. $225 dn. Car accepted. Dodge, fin., ball. tires, disc whls. "MILLERIZED" Cars. 1126 S. Fig.

JEWETT new day coach, brand new car. Sac. tremendous discount. Trms. arranged. $1125 down. 807 S. Flower.

JEWETT 1925 COACH
$595.
Kelley Kar Co., 1854 S. Figueroa.

MOON De Luxe Coach, latest '26 ser. Looks & runs like brand new car. Has disc wheels, bumpers, 5 right & many other extras. Must sell. Terms arranged. $295 dn. 807 S. Flower.

NASH 1925 coach, like new, lots of extras. Priced right.
HOWARD AUTOMOBILE CO.,
OLIVE ST. USED CAR DEPT.
1139-31 S. Olive. VAndike 8132.

NASH Special 6 Coach, latest '25 ser. Looks and runs like brand-new car. Has disc wheels, bumpers & lot of other extras. Must sac. Immed. Easy terms arr. $285 dn. 807 S. Flower.

OVERLAND coach, '26, br. new car. Never driven a mile. Latest series. Sac. this beaut. car, over $100 disc. Terms arr. $198 dn. 807 S. Flower.

STAR six coach, '26, latest series, brand new car. Must sac., over $100 disc. Don't buy a new car, until you come up & inspect our stock of Stars at this tremendous disc. Terms arr. $175 down. 807 S. FLOWER.

STUDEBAKER COACH, 1925, PERFECT CONDITION, LOTS OF EXTRAS, ONLY $1095. SELL ON TERMS. 942 S. HOPE ST.

STUDEBAKER, special coach, like new, run 6000 mi. New spare, bumpers, etc. $950 dn. No finance chgs. ROBERTS, 1127 S. Olive. TU. 8797

FOR sale, 1923 Jordan six brougham. Splendid shape. Going away; will accept best cash offer by July 3rd. 2nd st., Santa Monica. Phone

AUTOMOBILES, ETC.—Miscellaneous

Limousines for Sale

CADILLAC 1925, "8-63" imperial 7-pass. Limousine. Custom built body. Looks like new, phone MR. J. V. BALDWIN or Mr. Kyselka for appointment for demonstration. at WEstmore 4211.

Trucks and Delivery Cars

2 FORD TRUCKS

1926 models, stake bodies, both good as new. Quitting business & need money. Cheap. Bring the money with you and drive them away.
COME TODAY AT 1511 BEVERLY BLV.

FORD panel del., late '24. New body and battery. Cord tires. Guaranteed. $100 dn. $20 mo.

DUNHAM for FORDS

Ford Dlr. Used Car Dp. 1918 S. Main

FORD TON TRUCK, '24
Lge. stake body, starter. Everything on this car A-1. A buy at $335. $95 down, balance terms.
NADEAU CO.
Central & Slauson. HU. 2240.

FORD LIGHT DELIVERY
1923 closed body and tires. A-1 mechanically. $160 down. $20 mo. Only $355. Guaranteed 30 days.
A. NADEAU CO.
Central & Slauson. HU. 2240.

GRAHAM Bros. 1½ ton truck, with job paving $250 on $900. H. Harker Hardware Shipping, Hammond Lumber Co.

SEE ARGUIST
Used trucks of all makes.
MORELAND SALES CORP.
2535 SO. MAIN. WE. 8421

JACK dump compound, new tires, good shape. White dump, several flats. Lowest price. Come over and make an offer. 2399 E. 9TH. HENRI.

MORELAND 1-ton stake, $675.
FEDERAL'S USED TRUCK LOT, 817 S. San Pedro st.

GOOD USED TRUCKS
MACKS and many other makes.
MACK TRUCK CO., Alameda at 20.

FORD '24, 1-ton truck, starter, all new tires, guaranteed full price $500. 321 N. Pacific. Hgtn. Pk. DE. 1121.

A BARGAIN—1926 Reo truck, A-1 shape, stake, 4 speed, new. Would cons. tour. car in tr. 937 W. 12. st.

FORD 1924, one-ton truck, chassis, starter. $140. terms. 755 Central.

FORD trucks, 2½ to choose from. Cash terms or trade. 490 E. 7th.

Trucks for Hire

TRUCKS for sale or rent, with or without drivers. 439 E. 7. RI. 1965.

Trailers

PIKE TRAILERS, 2 OR 4 WHEEL. FOR SALE OR RENT. 701 E. 7 ST.

AUTO TRAILER CO. -2 & 4-wheel trailers, sale or rent. 1212 Central.

Automobiles for Exchange

BUNGALOW, comp. furnished, beautiful corner. Westwood, in exch. for car, diamonds or Beverly lots. Owner, GL. 5454.

Automobiles Wanted

USED CAR DEALERS ATTENTION

"GOOD STOCK ESSENTIAL FOR RAPID TURNOVER." Want connection with reliable dealer. Will finance proposition. Terms that net you REAL profit. For appointment call TU. 8814. MR. GOLDMAN.

WANTED—

LATE MODEL CARS

HIGHEST PRICES PAID.
W. H. COOK. 3135 S. OLIVE.

'24, '25, '26 BUICK, Dodge, Studebaker, Ford, Chev., Star, Chrysler, Maxwell. Hudson & similar cars need cash. Spot cash or consign. PETERSON'S, 1204 S. Main. 1023 S. Figueroa.

AUTO wanted for A-1 security in closed corporation of proven value. Big money-maker, by officer of company. Junk. R. HENDERSON. FI. 4710.

PAY CASH TO PRIVATE PARTY FOR BARGAIN IN LATE MODEL CAR. DON'T DEAL WITH DEALERS. CALL AT RESIDENCE, 2624 W. 43RD ST. PH. AX. 2516.

ROADSTERS & CLOSED CARS.
Highest prices paid. Auto. 8400.
PASHLEY, 1118 S. MAIN.
OPEN SUNS. & EVES.

$$ CARS FOR CASH $$
Just wire or phone; need late model cars. WEstmore 5017.
KELLEY KAR CO., 1854 S. Fig.

WANT good auto for first mtg. on raw eastern Washington land. Auto. 8400, $500, $600, 7% interest. Will pay difference in cash. WA. 1430.

NEED CARS BADLY. PAY CASH or pay you 10% more than dealer prices. 1207 N. Western. GL. 4407.

$1000 CLEAR LOT AS 1ST PAYMENT ON LATE HUDSON AUTOMOBILE. WHISBEY. TU. 2596.

WE pay highest cash prices for cars. GOODMAN-O'ROURKE MOTOR CO. 1929 SOUTH FIGUEROA. WE. 6192

GOOD Dodge tour. Have 5-tube console radio and will pay cash. 761 W. California, Glendale.

FORD coupe or roadster. Late model for cash. Owners only. Pt. 1098. Apt. 102.

WANT Cadillacs, Packards, Lincolns, late models for cash. MADDUX, Inc., 1059 S. Figueroa. WE. 6114.

HAVE full set plumbing and good stock and cash. Address y, box 146.

WANTED—Best Ford roadster $150 cash will buy. Call 1 to 7. GR. 0355 or 229 N. Croft ave.

DODGE, late '25 or '26 Std. tour. Cash if good & private. DR. 6768.

FORDS FORDS FORDS
All kinds for cash. 108 W. PICO.

SPOT cash for your car, any make. Auto loans. 2238 S. MAIN.

Automobiles for Hire

NEW CARS DRIVE YOURSELF
RATES LOW
FAIR AND COURTEOUS TREATMENT. LARGEST RENTERS ON COAST
STILLWELL'S AUTO LIVERY
$10 & $20 E. GRAND PL. 1341.

FORDS, $9C PER HOUR.
You drive. No mileage. Also Maxwell, Hudson, Dodge. Ford trucks, reasonable rates. THE FORD LIVERY. VA. 7824. 419 S. Flower.

LATE model sedan, with executive-age competent driver, hour, day, week or month. Reasonable. Know Cal. thoroughly. WE. 9844.

NEW 5-pass. str. 8 sedan, with driver, day wk. or mo. Reas. DU. 6239.

Automobile Tires

CASH OR CREDIT. LOW PRICES. Kelly, Firestone, U. S. Berry. 1301 West Washington. WE. 2393.

$ 20 29x4.40 brand new heavy nonskid cords. $16. 3217 S. VERMONT.

Automobile Repairing

4 & 6 SPECIALISTS. We specialize on 4 & 6. 2916 RIVERSIDE DR. OL. 5818.

MOTORCYCLES—And Bicycles

PHONE your want-ads to The Times. No credit arrangement necessary. Courteous, experienced ad-takers, day and night, will count, write your copy if desired. MEtropolitan 0700.

TRACTORS—Farm Implements

2ND HAND TRACTORS
Rebuilt Wallis at $650
Rebuilt Fordson $250
Titan, good engine, at $100
Also Ford truck dump bodies.
L. A. Implement Co., 300 N. L. A. st.

$225 BUYS
Used Fordson plow & disc.
MACK-WOOLRIDGE CO.,
219 N. Los Angeles. TU. 2533

HOLT 45. IN GOOD CONDITION. VERY REASONABLE. 314 N. LOS ANGELES ST.

PETS—LIVE STOCK

HORSES, MULES, CATTLE—Goats for Sale, Exch., Wanted

Horses and Mules

FOR RENT—Good work mules, any number you want, also complete grading outfit. Road rollers, dump wagons, graders & water wagons. Office & yard, 847 Fernando Road & Broadway. Phone Glendale 1290 Phone CA. 9944.

CLUB SALES STABLES
For sale or exchange, always, a nice line of English cart, also Western saddle horses, pole ponies, Shetland ponies & carts. Also a few mules. 3047 S. 56TH ST. RU. 8993.

POULTRY AND SUPPLIES—Pigeons, Rabbits, Bees

Poultry and Poultry Supplies

POULTRY WANTED, all kinds. Will call anywhere. CITY POULTRY, 3923 S. Hope st. WE. 6545.

BARGAIN, 3 pens Jersey Black Giants all my young stock, also my home. 2445 E. Naomi Drive. Arcadia.

$600 REDS. 15c. Catalog. Cook Chick Ranch, 1737 Valley Blvd., Alhambra

15 R. I. R. heavy layers. 617 S. EL RENDO. DR. 0842.

POULTRY AND SUPPLIES—Pigeons, Rabbits, Bees

Poultry and Poultry Supplies

DO YOU WANT HIGH-PRICED EGGS THIS FALL?
The BURBANK POULTRY FARM has for sale 1000 2½ mo. W. L. Leghorn pullets, 100 4 mo. W. L. 1000 choice yearling W. L. hens, fine for breeding, all our birds are free from culls, colds or diseases. We ship anywhere. 1001 CHESTNUT, Burbank.

1500 RHODE ISLAND REDS & Barred Rock chicks. Sunday from SANTA CRUZ RANGE stock. Albert Zornes, 14433 Raymer st., 2 miles north of Van Nuys.

RED chicks, 12½c. Open Sundays & evenings. FRANK MILLER HATCHERY, Los Angeles. Go east Florence ave. to 1700 block, south on Beech st. to 7221.

R. I. RED & Barred Rock baby chicks for sale at Sun Kissed Hatchery. 1 mile W. of Lankershim on Sherman Way. Ph. Lankershim 48-J.

POULTRY WANTED. ALL KINDS. Will call anywhere. CITY POULTRY, 1280 E. 7th st. TU. 0464.

75 FAIR RED CARNEAUX PIGEONS, SPECIAL $1 PR.
FLORENCE. DR. 6988.

POULTRY WANTED, all kinds, will call anywhere. CITY POULTRY, 3923 S. Hope st. WE. 6545.

600 W. L. pullets, 10 mo. McFarland str. 324 W. 83rd st. TH. 1748.

Rabbits, Hares, Etc.

TODAY only, pedigreed registered Chinchilla does, bred. $12.50. FREE-MANS. 537 Manzanita, Sierra Madre.

HUTCHES Factory open Sunday. 2010 Long Beach av. Nr. E. 20th st. L.A.

PETS AND SUPPLIES—For Sale, Exchange, Wanted

Cats

PERSIAN kittens, all colors, males at stud. 1133 W. 54TH ST. YO. 5481.

Dogs

GERMAN Police Pup—Fed. trained, understand English, 4 mo. old, come & see him do his stunts. No place to keep him, must sell today, for $150. 111 BASSIC ST., Huntington Park. DE. 4876.

YOU will like these Scottish terrier puppies, sire imported, from Scotland, very fine pedigree stock. 2d Sun. GL. 4304. During wk. HO. 5925.

MALE 3-yr. Russian wolfhound, ped. stock, healthy condition, trained & housebroken. Reas. priced. Prince Kim. EM. 7440.

DOGS boarded, bathed, stripped, clipped. All breeds for sale. WARWICK KENNELS, Hawthorne. Phone DR. 0299. Hawthorne 58.

GERMAN police pups, ped., father blue ribbon winner at last Pan. & Hamilton; also white police pups. Sacrifice. 18016 So. Western.

BULL terriers, 4 mos. highly ped. show stock, 1 extra fine specimen. 930 Manchester ave. MI. 1468.

AUSTRALIAN sheep dog, pedigreed, $15. PARKER, Tropico Nursery, Box 38, route 3, Camarillo. Calif.

FOR sale, pedigreed police pups. Call FA. 3282 or apply 1501 SUNSET BLVD.

PEDIGREED Collie pups, H. B. Parks Thousand Oaks, Calif. Route 2. CAMARILLO, CALIF.

AIREDALE, 13 mos., thoroughred; new harness & chain. $15. Snap. 527 W. 42nd.

WANT Gordon setter, 2 or 4 mos. old. 124 S. HAWTHORNE BLVD., Hawthorne.

GREAT Dane pups, very wonderful. Ped. 1124 W. WEST-MORELAND. Ph. 5956154.

FOR SALE—Thoroughbred English bull terrier or trade for Victrola. GLENDALE 6-1-1.

GERMAN Police dog, ped. male, highly intelligent, 2 yrs. TU. 4313.

POLICE puppies, highly pedigreed, $15. 2235 Orcas st., nr. Riverside Dr.

PEDIGREED English setter, 5 mo. pups. Mullins ave. WH. 1.

ENGLISH GREYHOUND, pup for sale HE. 8782.

COCKER Span. pups, sire, fatherall champ. 1340 Crown Hill. 52472.

AIREDALE, male, 1-yr. old. Very fine pedigree. $125. 1251 Lodi pl.

PEKINGESE red pups, imp. ped. stk. $5. 1658 S. Normandie. RE. 9478.

REAL ESTATE

HOUSES—For Sale Miscellaneous

LOOK AT 239 SOUTH OXFORD
A REAL WILSHIRE SACRIFICE
ONE BLOCK FROM WESTERN
TWO BLOCKS FROM WILSHIRE

A close-in beautifully located 12-room English home, surrounded by residences; rents $46.00 a month; $800 down. There are 4 bedrooms and a sleeping porch. Lower floor has living, dining, breakfast & sun room, charming kitchen, butler's pantry, and maid's room and bath.

Lots of room for magnificent garden or tennis court. This is one real bargain. Look it over today.
CYRIL M. CARMAN
Owner. Phone

THIS IS A BARGAIN
On Carlton pl., near 4th & Beverly. 11 R., 2 baths, stucco, tile roof, unit heat. Dbl. gar. Lot 40x185. View every direction. $15,000; terms. If good & private. DR. 6768.

JAMES J. DONAHUE
Realtor corner Western. DR. 4951

$16,000 $16,500

COMMODIOUS TWO STORY
10 ROOMS—2 BATHS
This attractive English type residence is located on a beautifully shrubbed lot 60x142 with lawn and automatic sprinkling system, both front and back; house is in perfect condition and consists of a living room 24 ft. long; dining room; sunshine kitchen and bath; also very convenient kitchen on first floor. 4 master bedrooms; glassed in sleeping porch and fully tiled bath on 2nd floor. This property is located among large two-story homes and in a high restricted residential neighborhood.
GLENN & SMITH.
433 South Western Avenue
WA. 9271 Phones WA. 7274

FORCED SALE (FORECLOSURE)
LITTLE PAYMENTS
LITTLE PRICE

Two beautiful new modern solid concrete bungalows on separate large lots, 2 bedrooms in each, breakfast nooks, tiled bathrooms, tile tub slabs, solid concrete floors, restricted district. 1½ MILES EAST OF CENTRAL. On east side; if you see these homes you will buy at first sight. 1751 E. 41st pl. Loreana at Downey Blvd. AN. 4316.

A WONDERFUL 5-ACRE
estate just at the foot of the mountains overlooking a wide panorama of hill and dale. Filled with landscaped homes close to yellow car and shopping center, three ideal building sites, one crowned with a spacious English manor home richly furnished. The natural topography and initial treatment of the grounds afford an opportunity to complete at leisure a magnificent property in accordance with the owner's taste. See Mr. Eddy for details.
PHILLIPS & REAM.
749 N. Western Ave. GLad. 2131.

951 S. HARCOURT ST.
ONLY $12,000.

In the heart of Wilshire Crest and just south of Wilshire Blvd. Stucco bungalow of six unusually large rooms. Among high class homes on paved street, with ornamental lights. Open daily from 10 to 4. THE FRANK MELINE CO., 3705 Wilshire Blvd. DR. 1464.

WINDSOR SQUARE HOME
BEAUTIFUL LARGE CORNER
Greatest sacrifice in years. Two-story, eight rooms, nearly new. Cement plaster, tile roof. Easily worth $35,000. For location call MR. KELLS, 7th floor.
KELLS & GRANT.
Wilshire at Westmore. DU. 2000.

HOLLYWOOD FOOTHILL HOME
Builder will sacrifice this Norman French type home, block transportation, no hills to climb. Has 5 bedrooms, mammoth living-room and large billiard room, 2 fireplaces. Cut to $18,500; easy terms, would consider exchange. Call WA. 1141.

UNTIL SATURDAY NIGHT TO TELEPHONE YOUR SUNDAY ADS AND THEREFORE TO IT FRIDAY OR EARLY SATURDAY. 7:30 P.M. IS CLOSING HOUR FOR ALL CLASSIFICATIONS. MEtropolitan 0700.

SACRIFICE, make offer, $1200 equity, 4 rms., dble. gar. Extra large lot, ¼ Mi. Washington. Con. Ford tr. & cash. 2206 S. Ridgeley Dr. WH. 0394.

HOUSES—For Sale Miscellaneous

BEST CASH OFFER
Buys
3-room 1-story
1 Baths.
Sanitas throughout.
Mahogany trim.
Quartered oak floors.
Full tile roof.
Master's suite, 14x23
Living room, 15x23.
Maid's room & bath.
Unit heat.
$7500, 1st mtg. 5 yrs. 7%
$3400 T.D. 2½ yrs. 8%
4610 WEST 17TH ST.
2 blks. W. of Fairfax
OWNER. 4638 W. 8th st.
ORegon 9361.

NEW BUNGALOW DE LUXE
$16,000.
(Harcourt Ave., Wilshire Crest.)
Seven rooms and all very large. Living-room 14x23, 3 fine bedrooms, breakfast-room. AN ABSOLUTE BARGAIN
See Goforth. Call DU. 2810.
HANCOCK PK. DUPLEX. $27,500
(Orange Dr. at Third st.)
Seven rooms, decorated on canvas throughout. Three bedrooms, 2 tiled baths, 2 patios on each floor. $7500 cash will handle. Turn in your bungalow lot. See or call Goforth.
GOFORTH & CO.
928 S. W

BEVERLY HILLS—
For Sale, Ex., Wanted, To Let

$11,250
BEAUTIFUL 4-RM. SPANISH STUCCO
Large living and dining rooms hand-painted decorations throughout; 2 large bedrooms with 2 tile baths and showers. Breakfast room. Lovely enclosed front patio with wond and fine shrubs.
$7500 Cash Will Handle.
This place is brand-new, never been occupied, and is offered at a great deal less than it is worth.
You will be charmed as if by the warm brown glance of a Spanish Senorita.
KENNETH A. BRAINARD of Bev. Hills, 436 N. Beverly Dr. OX. 1121.

100-FT. lot No. of Sunset on Angelo. $15,000. ½ cash. OWNER. VA 4399

90 lot. $75. New 2-story, 6-rm., 3 baths. 329 N. Palm Dr. OX. 4470

GLENDALE—
For Sale, Ex., Wanted, To Let

BELLEHURST PARK
The most attractive home, with 3 bedrooms, large living room with large circle sash window, barrel ceiling, fireplace, beautiful dining room with panel cove ceiling and tile hall; fast room with cove ceiling. The kitchen and service porch are exceptional. Beautiful tile bath with built-in shower and cove ceiling. Heating system, radio plug. Gum finish. 18x 20 garage. Solid cement drive. Owner's title. See this Spanish stucco home at 1025 North Geneva st., or phone TR. 5691 or Glen. 4435-J.

MUST SELL QUICKLY
NEW KENNETH RD. HOME
8 bedrms. & br. rm. 2 tiled baths, unit furnace, elec. refrigerator, big closets, best grade materials & workmanship. Terms or exchange. Sacrifice for cash. Owner, P.O. box 293, Glendale, Calif.

OWNER'S SACRIFICE
$250 cash, bal. $25 per mo. 60x229 lot 3 blks. off Brand blvd. Dbl. garage house, foundation for new residence for sale. Must sell.
LOOK AT THIS COURT, APT. or residence site, 100x165 to alley. Just $50 ft. off Central Ave. $4500. Will finance your terms.
OWNER, 202 Security Bldg. Glendale. Glendale 4494.

OWNER MUST SELL
ONLY $1000 CASH REQUIRED
Choice building lot in one of the best locations in Glendale. Commands beautiful view. Near boulevard, new high school and bus line. All city conveniences and street improvements. 2 lots, $1400. 1 lot, $700. WARD A. WEDEL CO., Glendale Bk. Bldg. 108 W. Broadway. Gl. Glendale 3600.

BUILDER'S BARGAIN
$6750. $1250 Down, $35 Per Month
$6500. Brand new 6-rm. Spanish stucco. Complete in owning and good location. Has hardwood floors, tile bath, cast-iron wash set, built in ice box, real fireplace, double garage. Close to school, car line and P. T. D. accepted. 1382 RAYMOND, 14 other builders' bargains. 94356-29000.

CLASSY new 7-room stucco, in Glendale's best section. Price cut to $7500 small cash equity.
THE AKERS REALTY CO.
129½ S. Brand. Glendale 3367.

BEAUTIFUL 1-rm. bungalow, 2 tile bathrooms, electric refrigeration, hardwood floors in every room. $6500. 1005 GLENOAKS. corner of Mill Dr.

PASADENA—
For Sale, Ex., Wanted, To Let

QUAINT ENGLISH COTTAGE
IN
SOUTHWEST DISTRICT
You will be charmed with this artistic six-room frame home, which includes every modern convenience, and is furnished to suit. Has hardwood floors, electrically controlled gas furnace, linoleum in kitchen and breakfast room, built-ins, including cupboards and cooler, and many other convenient touches that make life easier and happier.
Lot is 54x166, faces west, and has beautiful view of mountains.
THIS IS
WELL PLANNED HOME
LET US SHOW IT TO YOU
IT'S DIFFERENT
CARROLL-PAGE-FISK COMPANY
REALTORS
30 N. GARFIELD, PASADENA
TERRACE 6171

$54,000, 7 my 3½-acre landscaped hillside, 40 from Colo. Blvd. Also one or your realtor. 604 NORMANDY RT., Pasadena. Niagara 8803.

PASADENA. Altadena homes and bungalows; for sale, exchange or rent. The HOGAN CO. Estab. 16 years. Main office 218 E. COLO. RADO, Pasadena. Ph. Fair Oaks 83.

ALHAMBRA—
For Sale, Ex., Wanted, To Let

COMMERCIAL ½ acre, ½ block to car. Has 4 stores, 4-room flat and double gar. Chicken equipment, fruit & berries. Price reduced to $4500. Will take auto, or might trade for lot. Exceptional bargain. Should sell in 3 days. FORBES CO., 6 N. Garfield.

$500 DOWN, BAL. EASY, acre, 4-r. mod. plastered house, fruit trees. 10-chicken house. Interest in cooperative well and pump plant. Near school, stores, transportation. Commuting distance. $4,000. L. H. WISE, 127 N. Garfield.

BARGAIN in a nice lot, ½ blk. from Valley Blvd. in Alhambra at a bank. BUILDERS' FINANCE ASSN., Inc., 218 So. Edwy. VA. 2291

FOR RENT—Modern 5-rm. house with garage, 1st. N. Wilson. OWNER at 1017 Marguerite.

CENTER of Alhambra, double bungalow. Unusual value and terms. Accept trade as down payment. TU. 1204

SOUTH PASADENA—
For Sale, Ex., Wanted, To Let

CAN you beat this? Six-room English stucco, close to school, car and shops. Owner will consider trade. KYLE HOWARD, 1103 Edwards & Wilbur Bldg. Vandike 6556 or Thornwall 6808.

EAGLE ROCK—
For Sale, Ex., Wanted, To Let

WARD'S client has to sell and that is why this large 6-room home, north of Colorado Blvd., on large level lot, double garage, fruit trees, etc., is being offered for only $7500. your own terms. You will wonder when you see it. 4649 GLASSELL AVE. ALbany 1614 or 4421 York Blvd. AL. 3316.

6-RM. ENGLISH STUCCO
Real bargain, bedroom, breakfast room, tile bath, sink. Double garage. 1112 Hillmont, 1 block north of Mill Drive, Owner. TU. 2975.

HIGHLAND PARK—
For Sale, Ex., Wanted, To Let

BEAUTIFUL hillside stucco, new 7 rms., large living room, stairwell finish, 3 bedrms., shower, bath, 2 laundry trays, extra toilet on screen porch, double garage. Corner lot. This is a very attractive home. Will sacrifice $500 down, balance terms. No agents. Call GARfield 1107.

ACCOUNT SICKNESS
Must sell 5 small houses, level lot. Ave. 60. 2 blks. Pasadena cars. Total price $2850, terms. Will accept good car. 6017 Pasadena ave.

$4000, $500 DOWN, 4 rm. bungalow, city porch (2 sleeping rms.) garage, 50x140, 1 blk. to school, stores & car. 4110 Pasadena av. GA. 5127; eves. GA. 5478.

6-RM. new ½ dbl., bung., attractive, 4 closets, extra room floors, nice shade, quiet, sun. $35. Adults. 324 NORTH AVE. 66. WH. 1485.

4-RM. stucco, mod., tile bath, sink, gar., wall bed. $37.50. 230 S. AVE. 21. GL. 0787.

4 RM. strictly mod. cottage, large lot, fine view, $2750, $200 down. Must sell. 6199 Pasadena av. GA. 3767.

HUNTINGTON PARK—
For Sale, Ex., Wanted, To Let

NEW 4-r. stuc., 50-ft. lot, sunn. Spanish tile bath, $4400. $400 DOWN. A BLDR., 1716 Flower. DE. 3933.

SANTA MONICA—
For Sale, Ex., Wanted, To Let

WE MAINTAIN a complete RENTAL DEPARTMENT for residence and beach houses, apartments and flats.
THE FRANK MELINE CO.
Ocean Ave. & Santa Monica Blvd.
Santa Monica. Ph. 24141.

BARGAIN in 4-rm. frame, fine lot, lge. gar., next schl. & car. See 2442 Arizona av. phone day, HO. 5012, evenings, 1246-614.

FOR RENT—Attractive furnished 5-room duplex, 2 bedrooms, lovely yard, garage. 515 MONTANA AVE.

20 BEAUT. stucco homes priced $7250 & up. Turn south off Ocean on 14th to Cedar st. WH. 6011.

S. R. WEST & CO., SANTA MONICA
Specialties in Homes
1227 Ocean Ave. Phone 23146.

LOT 11—R. H. TR. 1474. 40x146. $1300. $150 cash. 635 mo. EM. 5253.

SANTA MONICA—
For Sale, Ex., Wanted, To Let

A LOVELY HOME JUST
"A LITTLE WAY FROM THE SEA"
On Santa Monica's most noted street, with its wonderful view of canyon, mountains and ocean, we have for sale a new home.
A lot of the charm of Old Spain has been caught in this house, from its red-tiled entrance to the garage, with its large storage room and servant's apartments.
The large living room, 17x30, and the library adjoining are unusually attractive. The dining room opens onto a tiled patio and the entirely enclosed yard. On this floor is also the guest bedroom with a beautiful bath in Nile green and black tile. Upstairs are two master bedrooms and another tiled bath. These rooms are charming in their beamed ceilings, finished, as are the living rooms, in driftwood. The garage, with its overhanging balcony, contains a three-room servant's apartment, a large storage room, and space for two large cars. Cellar and furnace, of course.
In all, a home with distinctiveness and an air of refinement, promises of comfort and happiness. In any other place than Santa Monica you would pay much more for a modest price of $25,500, for which we can deliver it. Shown only by appointment, but at your convenience. Just call Mr. Parker with
THE FRANK MELINE CO.
Ocean Ave. & Santa Monica Blvd.,
Santa Monica. Phone 26161.

MOVE RIGHT IN
This 9-room, 2-story stucco residence has just been completed. Barker Bros. have but recently finished the installation of the beautiful furniture and Chinese and Oriental rugs of marvelous color and texture that harmonize with the dark, outstanding oak flooring and gumwood finish. Living room 18x28, with a large fireplace. French windows in the rear that look down upon the seaside. 3 lovely bedrooms and 2 fully-colored tile baths. Master's room has a beautiful dressing rm. & secret wall safe. This property is located on a choice lot in Santa Monica's favorite residential section. It overlooks the sea, has a beautiful view of the canyon and the mountains. Just think of it! Built for a man of wealth, it has never been occupied. Business conditions summon him back east. His instructions are that it be sold at once. We have placed a price on it that will do that very thing. A price that is the purchasing of a home located at 146 Mabery Road. Open for inspection daily from 2 to 5 p.m. Or appointment to inspect at any other time. Phone Mr. Alton, with
THE FRANK MELINE COMPANY.
Ocean Ave. & Santa Monica Blvd.,
Santa Monica. Phone 26161.

SANTA MONICA—THE HOME SEEKERS' PARADISE. We are offering in beautiful Gillette's Regent Square the most attractive lots where beauty and quality is incomparable. It is the one who appreciates the finer things in a home that will be driven with this place. Just a block from San Vicente Blvd., on the most admired street in Santa Monica. Lovely surroundings. Lot prices increasing steadily. From the activity apparent in this vicinity, good homes will be at a premium before long. We believe in receiving value for your money, so show us your home and prove it to you. Don't forget, the price is most surprising.
HARRY HOWLAND, Realtors.
2512 Wilshire Blvd. S. M. 24210.

ENGLISH STUCCO
Seven large rooms, beautifully finished. Living room 18x24, mahogany finish, large fireplace, wired for radio. Three large bedrooms with separate dressing room, with built-in mirror and wardrobe, two baths, separate breakfast room, and a kitchen that will delight a cook's heart. All this on a large and well landscaped lot that has a wide and imposing frontage. The price will amaze you. Open for inspection daily. Located at 248 Sixteenth St. Phone
THE FRANK MELINE CO.
Ocean ave. & Santa Monica Blvd.
Santa Monica. Phone 26161.

BUILDERS OR INVESTORS
We have a tier of 6 lots in Gillette's Regent Square, Santa Monica's choicest residential district. Here is a rapidly demand. Price for homes at around $16,500. Build on this location and make a nice profit on lots and houses. See D. C. Parker, with
THE FRANK MELINE COMPANY.
Ocean Ave. & Santa Monica Blvd.,
Santa Monica. Phone 26161.

SAWTELLE—
For Sale, Ex., Wanted, To Let

AUCTION AT SAWTELLE
REAL ESTATE AND FURNITURE
AT 1508 122ND AVE., SAWTELLE
Sat., July 3, 2 p.m., 5-room new bungalow & garage, completely furn., oriental rugs, mahogany furn. etc. Sold by the piece, or with property. 2 lots, 50x150, lawn, shrubs, cement walks. Chandler sedan, newly painted. Must be sacrificed, owner going east. 10% cash at sale. Inspect this home Thurs. 2 to 5 p.m.
BYRENS, Auctioneer, 501 Black Bldg. Phone MA. 2219. Santa Monica. Phone 61582.

CITY LOTS AND LANDS—
For Sale

COMPELLED to sac. my $5000 flat or duplex lot for $1800. Lot 109, tract 4631 on Edinburgh, 1st blk. N. of Melrose or Melrose-Fairfax car. Owner, 1 block south. owner 2914 Wilshire. DR. 6722.

WESTWOOD BLVD.
Cheapest lot on Blvd. of Santa Mon. Blvd. OX. 1503; eve. HE. 9642

WANTED—Westwood business lots. Will buy from owners only low lots priced right. Address BOX 483 Beverly Hills, Cal.

MONEY ONLY TAKES THIS
Lot on 11th ave. nr. Jefferson improvement all in. Price about $1000 down, bal. $22 a mo. Int. 6%. 6019.

BRENTWOOD COUNTRY CLUB ESTATES. Elegant lot just off San Vicente Blvd. 60x200. Terms. OX. 4212. OWNER. WA. 1952.

60x140 COUNTRY Club Cor. $4950. In heart of activity nr. Prusse rd. Rare bars. Will dbl. your money. Must sell. 4423 W. WADSWORTH.

2 50x140 RESTRICTED RES. LOTS 1 E. & 1 W. frt. ½ blk. fr. Wilshire. See these and get best price. Owner, 1 block south of Wilshire.

WILSHIRE BOULEVARD LOT
Owner going East, Easy terms for quick sale. Zoned apartments. WA. 9102.

MUST sacrifice equity in Wilshire-Fairfax lot. Best offer buys. 2230 W. WASHINGTON. EMpire 8581.

50-FT. front view, Angelus Vista Blvd. bet. Mullen & Keane. $5500. $2500 cash. TU. 1817. owner.

60-FT. income lot. Sycamore ave., S. of 1st. Best buy in Hancock Park. OWNER. WH. 6846.

FLAT OR DUPLEX LOT. 60 ft., ¼ blk. Wilshire on Cochran. Taking big loss. Owner. WH. 1747.

60-FT. income lot. Sycamore ave., S. of 1st., best buy in Hancock Park. OWNER. WH. 6846.

HAVE you seen Grand View Terrace? See J. H. Preston about it. 329 CHAPMAN BLDG. VA. 8407.

NOTICE, $5-ft. on Perris Rd. Davidson City, $1200. Owner, 1923 S. O. R. Dye, 629 Grosse Bld. MA. 2823

WESTWOOD business corner. Lowest-priced lot on most active street. Some terms. 554-749.

DUPLEX lot, best buy nr. Country Club and Van Ness. Attractive proposition for builders. EM. 5082.

LEVEL lot 50x150 adjoining L. A. city limits, $975, no part down, $10 per month. Owner, 1001 S. Hill

BUILDERS. res. lots, east loc. Glendale. Small payment. T. D. after bldg. lease. GLENDALE 1748.

FOR PICO FRONTAGE SEE
JACOBSEN-COONRADT REALTY CO.
5120 W. PICO. ORegon 1191.

SACRIFICE. $2950, wide, level lot, value $4000. 905 Sanborn, off No. Hoover.

WESTWOOD, Santa Monica business lot, vicinity Fox property. Brokers please do not call. WA. 5284.

I WANT a cash offer on my business lot in Hollywood. Worth $50,000. Courtesy to agents. Ph. GL. 6439.

75-FT. front. Close in 1 blk from 6c car school stores. $950 terms Ad. dress HP, box 844, Times Branch.

FOR SALE—Fine view lot. Inq. 5426 DIVISION ST.

APT SITE NR. AMBASSADOR. $2500 cash. Bal. arranged. Ft. 4369.

ONLY 3 lake-view level lots left. $400 dn. Conc. blvd. DR. 4765.

WESTERN AVE. at BEVERLY, 85x50 front lot, 78 ft. OX. 4212.

BUSINESS LOT ON 3RD ST. NEAR LA BREA. VA. 3283.

ON Gardner, south of Melrose, income rental, lot, $7950. Terms. OX. 4212.

ONLY 3 lake-view level lots left. $400 dn. Conc. blvd. DR. 4765.

SAC. this week, lot 50x130, nr. Melrose-La Brea. $2975. GL. 1719.

BARG. Glendale industrial 52x150, on R.R. $5500. Part cash. MU. 6951.

ELEVEN lots, walnut grove, sacrifice. Address W. box 906, Times Branch.

CITY LOTS AND LANDS—
For Sale

FLAT OR DUPLEX LOT BARGAIN
Notice to investors & real estate men: I want cash in a hurry and have reduced my $10,000 lot to $10000 cash, net. Located 1st lot S. of 926 N. Edgemont. Size 50x132 ft. Beautiful wide street. Univ. of Cal. dist. See MR. FORD, owner, 807 S. Western ave. DU. 1000.

A WONDERFUL BUY $4000
Highly restricted residence lot in Central Hollywood. North Franklin ave., with marvelous view of city & ocean. Concrete paving, sewer, gas and water. Unexpected street lights are in and included in purchase price. Owner needs cash badly. Want $1200 bal. 3 yr. mtg. Call WA. 1142.

DON'T WAIT
UNTIL SATURDAY NIGHT TO TELEPHONE YOUR SUNDAY ADS TO THE TIMES. DO IT FRIDAY OR EARLY SATURDAY. 7:30 P. M. IS CLOSING HOUR FOR ALL CLASSIFICATIONS. MEtropolitan 8700.

BUSINESS LOT SACRIFICE
WESTWOOD
To close estate. Must sell business lot on Santa Monica Blvd. next to corner. This is in the center of business activity. Must sell this week. Call Mr. Haas, 555-297, after 6 p.m.

WILSHIRE BLVD. CORNER
Wilshire Blvd. Corner—107-ft. frontage. This is positively the cheapest corner in Westwood. Exchange equity for good first mortgages or trust deeds or will sell. Call Mrs. Reynolds after 2 p.m., Fitzroy 1501.

A REMARKABLE BUY
Gentle grassy knoll, one block of Los Feliz Blvd., adjacent to finest home in this wonderful district. One of the few lots of this character available at the remarkably low price of $4500. Phone OL. 6204.

BIG SNAP
Culver City lot 82x120, one short block from Pacific Electric R. R. Good homes on all sides. For a quick sale will take $1100. Concrete foundation already in. MR. KING, TUcker 9765.

FORECLOSURE sale of lots in HOLLYWOOD HILLS, near the Bowl, $475 to $675 each. This is a real opportunity to make a good profit, but must be closed at once. Call TU. 2118.

WILL clear your lot & build to suit, no down payment, pay like rent, good lots only in Wilshire or Beverly Hills.
TOOLEN & HINDS, Ofiegon 3161. 4624 West 5th St.

NORTH OF LOS FELIZ BLVD.
Wonderful panoramic view lot commanding, unobstructed outlook over entire city to ocean. 75-foot frontage, concrete drive. Full line of improvements all paid. Ph. OL. 2222.

MOST beautiful property on Los Feliz. Overlooking entire surrounding country. 150 ft. on a corner. This property is priced to sell. Owner will consider some exchange. Call CRANE, 399-666, 4900 Los Feliz Blvd.

SURE money maker. San Vicente frontage, $5 ft., $14,500. 60-ft. blvd. st., 40 ft., $7000. Fairfax, 40 ft., $10,000. Beverly Blvd., corner, $10,000. E. ROBINSON, 585 S. Fairfax. Ph. WH. 7017.

FOR SALE—6¼ ACRES on Normandie & 195th st. Owner retiring & leaving for Europe. This parcel selling for $5000 less than adjoining property. CHAS. MAGEE, Exclusive Agt. 720 STORY BLDG. TU. 3212.

SEVEN RESIDENCE LOTS
EAST OF LA BREA
SCHOOLS, STORES & TRANSPORTATION
Rancher Owner says get me money. SACKETT BROS., 5410 Wilshire.

$500 EQUITY lot just off Washington blvd., fer rent. Balance $1150 low monthly payments. What have you? Call MR. URSENBACH. TRinity 6751.

10% GIVEN deed to lot, you can or will finance building to suit. Lots in Sagamore Park, between Eagle Rock & Glendale. 5c car lines. 5752 TWEEDDALE. At. 4114.

BEVERLY BLVD.
40 foot corner, just west of Fairfax car. Ideal for a store. Only $360 per foot.
WH. 6313.

BEVERLY BLVD. BUSINESS LOT
Cheapest and best buy west of Fairfax. Terms, $2000 cash, balance easy. Sure profit to this lot. Owner, Mitchell, DR. 4298

SACRIFICE—3-story res. lot. West Chester Pl. nr. 9th. $4500. WH. 4193

APARTMENT, FLAT PTY.—
For Sale and Exchange

APT. hse., site, Browning Blvd., 80x 165. $10,000. UN. 1817, owner.

BUSINESS PROPERTY—
For Sale

$25,000 UNDER VALUE
Fine 2-story brick.
BUSINESS BLOCK.
Prominent Western ave. corner 80x100
Close to Beverly Blvd.
With its four stores and 24 rms. it makes a splendid income proposition. Can arrange convenient terms. Call MR. KELLS.
KELLS & GRANT.
Wilshire at Western. DU. 3000.

FOR sale or trade, 2807-12 S. Vermont ave., 50x150 with a 2-story brick building about 3 yrs. old; 4 stores, 3 leased, apts. above, garages; corrugated iron, 50-ft. wide in rear. Bank appraisal $75,000 to $80,000, $35,000 incumbrance. Will sell equity for $50,000, $10,000 cash, $20,000 in trade. Prefer city or close in acreage. M. D. FOX, 510 Grosse Bldg. VA. 2614 or VA. 5536.

BUSINESS PROPERTY SACRIFICE
CARTHAY CENTER
My interest in business property at rear of Carthay Circle Theater for $750. Must have cash. For particulars call OWNER. WE. 7414

STORE BLDG. 25x48—
New cement floor, fixtures, new. Bathrm. Right for factory, hardware, etc. Close in loc. Let 2801-13. Ad. for quick sale. $4200, $700 dn. Bal. $40 mo. incl. int. See owner 1106 RIVERSIDE DR. CA. 8403.

MELROSE ave., 45x117, stores constructed to carry 2nd story. Cottage in rear. One of the best and most active locations on Melrose. ½ blocks east of Fairfax. Price $16,500. Easy terms. Apply owner, 7309 MELROSE AVE., in rear.

WILSHIRE BLVD., SANTA MONICA
Supreme corner in the heart of business block. Ideal for banking or like days. See WILSHIRE SPECIALISTS, E. FLAVELL, 1017 Wilshire Blvd. Santa Monica.

CORNER store building, 2 stores and 2-family flat building, 5 rooms each. Close in. Good income. Price $17,000. HARRY GROSSMAN
294 Haas Bldg. 7-Bdwy. TU. 2471.

REMEMBER Wilshire & Beverly! Pico the next big development. The backbone at that gone, somewhere both ways. 50 ft. nr. Union, imp., $35,000. Make offer, compelled to sell. Owner, DR. 4116.

BEST BUY ON WASHINGTON BLVD
50-ft. frontage between Culver City & Venice 25% below value for quick sale. Convenient terms.
CARLETON F. BURKE
BR. 1552. 710 Van Nuys Bldg.

HAVE sold real estate in L. A. for 20 years, now have the best buy in downtown property I ever heard of. 125,000 sq. ft. Make this bargain. Address W. box 274, Times Branch.

A SNAP sacrifice for quick sale, S.W. corner of Venice Blvd. & Union ave. 100x162 zoned for business or light manufacturing. See owner, 1957 S. VERMONT AVE. RE. 1036.

LARCHMONT BLVD. BUSINESS LOT 50x140
Act quick. I need cash now. 139 N. Larchmont. GR. 0352.

WANT L. A. store property to $75,000. Will give 2 income properties, San Diego, value $45,000, clear; some cash and exchange. Ph. TU. 2124.

VERMONT AVE., $100 FT.
50-ft. frontage, ripe for store bldg. Big profit assured. Away below value. Quick action. TH. 4798.

BRICK BLDG. LEASED TO ONE TENANT. 10 YRS. $4700 ANN. BARGAIN. $40,000. TERMS. EM. 8272

WHITTIER Blvd. barg. Store, dble. bung. & gar. Leased for $55 per mo. $5500, $2000, bal. easy. AN. 4189.

$15,500 WILL buy 2 stores on Sunset Blvd. Zoned $7500 cash. Owner, OL. 5204; eves., 788-145.

CORNER COMING BUS
& EAST ADAMS ST. SNAP
TERMS INCOME $1000. HU. 4818-M

CEMENT block bldg. 2-stores 7 rms. 40x70 ft. Gas & Palmleaf. 1142 Eastern ave. Belvedere Gardens.

LA BREA AVE. 40 ft. just N. of Beverly Blvd. Paving included. $18,500. $2500 cash. Owner, 83472.

I WANT a cash offer on my business lot in Hollywood. Worth $50,000. Courtesy to agents. Ph. GL. 6439.

99-YR lease or prop. with or without the Hollywood Blvd. cor. Western. Gr. 2888 420 TAFT BLDG.

RENT coming corner, Culver City. Address H. box 151, Times Office.

INDUSTRIAL PROPERTY—
For Sale and Exchange

½ PRICE, lot nr. 5th & Central with store & rm. house of S. P. depot. Knockove; for cash. LONG, ME. 1142

E. JEFFERSON, cor., 40x175 with 2-story brick bldg. STEINBERG. EM. 5644.

INDUSTRIAL PROPERTY—
For Sale and Exchange

5TH & WALL
50 ft. at 770 Wall St., at 600. A real snap with easy terms. See E. C. WOODWARD.
W. HOLLINGSWORTH & CO.,
TRinity 0451. Exclusive Agents.
Hollingsworth Bldg. 6th & Hill.

WE have industrial buildings ready for occupancy, size 60x180. Three of these buildings are adjacent to each other. One or all for lease.
Also acreage and small industrial sites, with or without trackage.
1820 E. San Fernando Rd.
Capital 1714 Glendale 1541

1 OR 2 lots zoned for industrial or light manufacturing; expellent location across street from Globe Mills. Both lots can be purchased for less than $11,000. This is a real opportunity. W. JARVIS KARL OWNER. TU. 1222.

FOR industrial property in Beverly Hills & Sawtelle
See
KARL F. BIENLER CO.
OX. 6703. 247 Beverly Dr.

FACTORY bldg. 3-story brick with adj. lots for expansion. Or rent, cottage on 1. spur track available. San Pedro & 21st. BE. 5274.

CORNER 132x139, alley, $65,000, 29x 145, alley, $14,500. 40x145, $8500. 40x150, alley, $8000. 40x130, $6000. C. R. RANSOM, VE. 5902.

S.W. cor 32nd & San Pedro, 166x130. Priced very low for quick sale. MARION COLE. 609 So. Grand. TR. 6018.

INCOME PROPERTY—
For Sale

EXTRA LARGE PROFITS
If you have $10,000 or $20,000 to invest in an income producing real estate that will show biggest returns, we invite you to call at our office and look into our proposition. You are buying in with us on the ground floor—or cost basis, as a partner with us. We are putting in our own money along with yours. This proposition will stand the closest investigation. The net income is established, and the future of the property has great possibilities.
See either of us personally.
FORD & BECKER
607 SO. SPRING AVENUE
DUnkirk 1000

SNAP
DOWNTOWN FIGUEROA ST. CORNER 64x133. IMPROVED APARTMENTS ONLY $12,250 FEET. TRANS. UNIMPROVED RESIDE. PROPERTY IN SAME LOCALITY
$15,000 WILL HANDLE. INCOME WILL CARRY BALANCE.
COURTESY TO BROKERS.
SEE MR. SMALL
324 PETROLEUM SECURITIES BLDG. PHONE TU. 0884.

OWNER SAYS MUST SELL
This show place of Wilshire district of factory will sell 61x165, 120 large rooms, all with tile baths and showers. Completely furnished. Large elevator, large basement, very large hallway, hardwood finish throughout. This is a real investment and a money maker. Income can be doubled. Also 2-story older good clear property as part payment. For price and terms see
E. G. GARNETT CO., Inc.
Glendale. Glendale 3414.

OWNER MUST SELL
3 single bungalows on large lot, high ground near Washington and Crenshaw. One 5 rms., two 4 rms. All have 2 bedrooms. Fine income. Owner very sick, must sell. Will throw in completely furnished for 2 units and cut price to $12,750. Very easy terms. R. C. Best with
CLARENCE URBAN
Washington at Granville. EM. 8213

BEST BUY IN TOWN
3-story frame, 24 rms. 12 suites 3-story frame, 8 housekeeping units, tenants pay all utilities. Rents $150. cor. of East 16th & Trinity. Lot size 40x126. Income averages $500 per month. Price $12,500. Good terms to
PACIFIC INVESTMENT CO. INC.
111 W. 7th St. MI. 8448.

HOLLYWOOD'S most beautiful 3-sty. stucco apt. Located N. of Franklin. Completely & beautifully furn. Always a waiting list. $75 per mo. on singles. Corner lot. This is absolutely most exclusive apt. you could ever desire. Must be seen to be appreciated. Call MRS. HAYS for appointment. OL. 1121.

SACRIFICE. Long Beach Blvd. corner, 265-ft. frontage. Income $100 from 5th st. Will trade for this snap. Terms. Barbecue and fruit stand will lease 50 feet.
A. BRELLING
197 E. FLORENCE AVE. DEL. 1324
HUNTINGTON PARK, CAL.

DUPLEX SACRIFICE
Beautiful 10-rm. duplex, on corner lot 1. fine shade. Pine view, shrubs, 2-car gar. Lot worth $8500 and large enough to build another duplex. Owner, out of town, will take for quick deal $17,500 WH. 1195.

SUNSET BLVD. CORNER
100x185 NEAR WESTERN
HIGH IMPROVEMENTS, $70,000. WILL TRADE EQUITY VACANT OR FLATS
NATHAN H. BLUM
6000 SUNSET BLVD. GL. 6161.

FOR
3 DAYS ONLY
AT ACTUAL CASH
NEW 4-FAMILY FLAT
IN BEVERLY HILLS
OWNER, OXford 4415.

FOR INCOME PROPERTY THAT PAYS PER MO. MOSS, 242 N. WESTERN AVE. HE. 2111 WITH J. M. CLOSE
BUILDER, REALTOR, DESIGNER

BY all means see the new duplex at 254 N. Orange Dr., Hancock Park.

MAKE $10,000
THE MINUTE YOU BUY
6342 SUNSET BLVD.
Center of Development NO. 1232

BUNGALOW COURT, 8-unit, 5 furnished, 3 gar. Lot 100x132. On Sunset Boulevard. Income $5040. $18,000 cash Pr. $37,500. Ow 1407 N. Alexandria

LOT 50x150 9 rooms, modern house, fences through, 2 garages, $6500. Terms. 2 blks. Sepulveda. A bargain. STREELE, 122 S. Broadway. Ph. BR. 6061.

CHANCE OF A LIFETIME
4-family stucco flat bldg., 5 rms. each. Bargain for quick sale. DU. 6440.

BEAUTIFUL 4-family flat and bungalow on corner in heart of Hollywood. A bargain. $8500 will handle. Call MR. CHRISTL. DU. 4410.

WESTLAKE dist., several good corners, attr. offer; act quick. Thomas, 709 S. Bonnie Brae Ft. 1462.

BEST BUY IN LOS ANGELES
Light manufacturing court. Low; quick sale. 739 N. ALEXANDRIA. 893722

10-UNIT court 34 rms. Comp furn. o'stuffed. Inc. $4000. Price $37,500 cash. 533 N. ALTA VISTA BLVD.

HOMES & income, 6-rm. & 4-rm. mod. houses, lot 50x132, nice location. $4350. $350 cash. 11601 S. Main.

MOVING to Elsinore Must sac. my 4-rm duplex, your terms. Owner 4071 Ruby Lane, off Avondale.

6-RM. stucco dbl. bung. Wilshire dist. $10,500. $2000 cash. GR. 0649.

LOOK at 1274 Sunset Blvd. Mr on cash offer. Owner, VA. 2611

DBL. bung., 4-rm. stucco. $10,000 $2000 cash. 2200 W. Santa Barbara

SUBURBAN PROPERTY—
For Sale

ACRES & HOME in S.W. Arcadia. On attractive st. bordered with big shade trees. 50 ass't bearing fruit trees. Paved sts. Near car & stores. All utilities. 13½ mi. from L. A. Delightful district of suburban homes & small ranches with good future assured. Price $10,500. Terms. OWNER. 559 Palm Dr., east of Baldwin ave., Arcadia. Ph. 291R-18.

PONTANA—10-acre producing vineyard. Level, irrigated, running water, electric lights, partly interset with walnuts, near blvd., ideal for poultry ranch. Priced to sell. $6500 terms. Owner, M. C. HUNTER
Cor. Perris & Oleander sts.,
Fontana, Calif.

SACRIFICE BEAUTIFUL HOME—Brentwood Country Club Estates. 3 mi. to ocean. 1 blk. to car. Bet. 2 blvds. 7-rm. stucco. 2 bedrms. 2 baths. Sanitas hand-decorated walls, elec. control unit heating, sprinkling system, lawn & shrubs. $13,000. TERMS. See at 308 MEDIO DR.

ACREAGE, 5 to 5 A. Plenty of shade. Rabbits or poultry. New 6-rm. mod. stucco. Lawn, shrubs, fruit, sprinkler system. Nr. ch., school and business. High school stops at door. Owner, 200 S. 2nd Ave., Arcadia. Cal. Tel. 35-W

FOR sale or exchange on beautiful Sherman Way between Reseda and Owensmouth. 1 acre ground with beautiful 5-rm stucco house, all latest improvements and city conveniences. Orange, pear and plum trees. Call 767343 or VA. 7297

ON VENTURA BOULEVARD
27 miles from Hollywood, one mile from Cahuenga. 285 acres, $150 per acre. Wonderful for subdivision. Terms. Release clause. Water available.
GL. 1604

SUBURBAN PROPERTY—
For Sale

ACRE CORNER. 145x280
8-rm. hollow tile stucco house, dble. garage, fine orchard, street paved and curbed. 1 block from car and store. 1 1-4 acre perfect chicken ranch. 8-rm. house, garage & laying house for 1000. $50 pullets go with place. Many others to submit, also some bargains in ACREAGE.
Having lived in Arcadia since 1910, we know values thoroughly.
SCHWARZKOPF REALTY CO.
ARCADIA.
2 offices: 648 W. Huntington Dr. & 1 No. Santa Anita Dr. (opp. church)

READY now for occupancy, modern bungalow with latest of everything beautifully designed well built, gas electricity, water, close to car line, paved streets, all city deliveries convenient to schools, street car and stores. Half acre to serve stand. Price right, terms easy. We always very fine acreage if you wish to build and sell. Come, write and we will call. McMICKENS REALTY SERVICE. Sole Agents. Duarte Road and Baldwin ave. Arcadia.

IMPERIAL rancher.—Owing to my advanced age, I offer my 2 Imperial Valley ranches. One of 128 acres & the other 152 acres at $125 per acre. This is absolutely one of the best buys in the valley & should divided to suit. Will exchange for city property here in alfalfa. Cash $4000. Might consider lease to responsible party. No agents need answer. No commission paid on this place. Address W. R. RAMONA, San Diego county, Calif.

FOR SALE or exchange—Nearly new 5-room modern house, hardwood floors, breakfast nook, 2 car garage, frontage. Owner, 715 W. GARVEY BLVD., Wilmar.

ONE-HALF acre fine soil perfectly level, all improvements in. San Gabriel Valley, near Rosemead, a snap. BUILDERS' FINANCE ASSN., Inc. 218 S. Broadway. VA. 2291.

BELVEDERE Gardens, lots. Arizona ave., next to Telegraph Rd. Sacrifice for cash. Owner, 315 W. GARVEY BLVD., Wilmar.

8 ACRES of land, $1000 per acre. $2000 cash & terms. Phone 241-J. Arcadia.

Baldwin Park
NICE home Baldwin Park, $11600. Easy terms. HORNBECK, ME. 4728.

Burbank
NOW
Is the time to buy Rite. A home and investment. Sell this in 4 mo. for $500 more. New 5 rms., bdw. firs, built-ins, gar. All for $2450. Small dn. payt. Bal. like rent. Another, 5 rms. ½ blk. to car or bus line, stores. Only $4500. Your own terms. Call 1022-B Winchester, Glendale. Owner.

Brentwood
FOR SALE—The most beautifully shrubbed res. in Brentwood. Large pine, cedar, pepper and avocado trees with an abundance of beautiful shrubbery. Call OX. 3002.

BRENTWOOD PARK
Beautiful residential corner lot with trees, 100x145, will sell under price of corner. Call owner, phone owner, evenings. OX. 1439

Culver City—Palms
5-ROOM new modern stucco, Culver City. For particulars ph. TH. 6459.

Bell
2 ACRES on good street, close to stores, schools and on bus line. Excellent soil, cheap water, close to market. Make good chicken ranch, older good clear property as part payment. For price and terms see
E. G. GARNETT CO., Inc.
Glendale. Glendale 3414.

OWNER MUST SELL
3 single bungalows on large lot, high ground near Washington and Crenshaw ave. One 5 rms., two 4 rms. All have 2 bedrooms. Fine income. Owner very sick, must sell. Will throw in completely furnished for 2 units and cut price to $12,750. Very easy terms. R. C. Best with
CLARENCE URBAN
Washington at Granville. EM. 8213

BEST BUY IN TOWN
3-story frame, 24 rms. 12 suites 3-story frame, 8 housekeeping units, tenants pay all utilities. Rents $150. cor. of East 16th & Trinity. Lot size 40x126. Income averages $500 per month. Price $12,500. Good terms to
PACIFIC INVESTMENT CO. INC.
111 W. 7th

REAL ESTATE—For Exchange

Miscellaneous

FOR EXCHANGE

EQUITY IN FINE HOME PROPERTY. CLEARS $600 per mo. WANT GOOD GROVE OR RANCH. SEE W. D. BRODRICK, 1000 W. 37th. FRANK MELINE CO. 700 S. HILL. TR. 6451

EXCHANGE—Bungalow court in Hollywood; 10 units, 1 bungalow, all furnished. Income $340 per mo. Price $35,000, bank loan $20,000. Trade for income property. Will exchange for equity. Prefer clear lot. Location for apartment site. CHAS. A. MASH, 605 Pershing Square. VA. 8761.

CLEAR AND DOUBLE BUNG. Income $4500 equity in new 5-r. D. E. Culver City, and add cash for small home on large lot, where fine prune orchard. Prefer near Pas. Blvd. between L. A. & beach. Owner WE. 6362.

EXCHANGE—8-room Spanish home, 3 baths, 3 separate showers, beautifully decorated walls, magnificent view over entire city and Hollywood. Trade for income property, or ? Income, clear, entrance. Price $35,000. Main, $11,000, balance terms. M. D. HALL, DU. 6449.

Exchange by Owner.

CITY LOTS—Bert W. Adams & Son, Ave., lot 40x154, has 5 ga. R. R. flat every room for rent, or duplex. Want poultry or acre close to L. A. or income to $30,000. WILES, 4430 S. Vermont. VE. 6598.

HOME FOR SALE OR EXCHANGE. Modern 2-story brick bldg., stores and apts. rented. Lot 50x135 to paved alley. Price $70,000. Will consider good clear ranch. Geo. O'Dell, with H. J. LANGER & CO., 642 Pacific Mutual Bldg. TR. 3911.

FOR SALE or Ex. L. A. res. prop. now advertised in our next issue. Give us all particulars in first letter as price. Commission reasonable. Don't lose time. Address Box 376, Times Office.

WESTERN & 42ND—2 BLOCKS FROM BROADWAY

Near Third st. 16 apts. furn. Income $700 per mo. Price $34,000 cash or good acceptable real estate. Terms. Owner, 1000 W. 42nd st. Phone WE. 2516.

2 BLOCKS FROM BROADWAY

Near Third st. 16 apts. furn. Income $700 per mo. Price $34,000 cash or good acceptable real estate. Terms. Owner, 1000 W. 42nd st. Phone WE. 2516.

WE EXCHANGE—Bungalow court, income $10,000 per year; will exchange for improved or smaller city property. BROWN with A. B. STRONG CO., 1031 Hollywood Blvd. OR. 7171.

$4 ACRES Tokay vineyard, 12 years old, condition, large crop, good terms. Near Ontil. Price $50,000. $25,000 cash, balance easy. Will assume. FRANK P. LOVE, 701 Grant Bldg. MI. 2994.

TWO HOUSES lots on Alameda Blvd., Boyle Heights, for sale or exchange for Los Feliz or Hollywood lot. Address W. Box 1, Times Office.

FOR SALE—Modern 6-room bungalow, 2 bedrooms, 2 baths, 2 garages, 2 fireplaces, hardwood floors, etc. Chicago, Chicago, $7000 cash. Owner, 443 E. 82 st. AX. 5338.

Business Property

FOR SALE—Lot, Venice Blvd., close to Main, $10,000; each acre, duplex or home. Owner, 1000 E. 28th. Times Office.

WANTED, 1st mortgage loans, T.D.s, building loans, quick action. R. 208, 6162 Hollywood Blvd. GL. 3403.

$6 & 7% MONEY TO LOAN QUICK ACTION 206 CENTRAL BLDG. TR. 8051

I-TR. loans improved or for building. KENNETH ARNOLD BROS. 1017 Van Nuys Bldg. TUcker 1209

PLENTY of money for straight or bldg. loans or large bond issues. MR. WEST, MU. 8793, AX. 2081

MONEY TO LOAN QUICK SERVICE LA BONTE & RANSOM CO. 180 S. N. Larchmont. GL. 2161.

PLENTY OF MONEY TO LOAN—No appraisal fees, low rates. LEIPSIC 1175 N. Bronson. GR. 4429.

$3565—TO loan on close in improved property. HE. 2553.

PRIVATE money D. F. AMESTOY 910 Nat. City Bk. Bldg. VA. 6941

TO LOAN—$12000 to $30000 money ready. Pb. for appt. GR. 4356.

REAL ESTATE—For Exchange

Income Property

WOULD YOU BELIEVE IT? On prominent st. near this office, rarely do you hear of such a real sacrifice as this. Price heretofore was $35,000, vacant lots near by on same st. sold recently for $31,000. 4-family stucco, modern flat building. $25,000 full price. $12,500 cash, terms. 5 years. Modern, and in first class condition, no vacancies, low rentals, show 16% net on investment, small amt. down on sale; part exchange considered, but no inflated prices. MR. GRAHAM, DRexel 3261. F. W. CROAKE, 2715 W. 7th st. Westlake-Wilshire Specialist.

OWNERS ONLY

Make a direct deal with owner of Holland dairy ranch, 200 acres, cultivated for alfalfa, oats and barley, 53 head of Holstein cattle, horses, well bred hogs, complete farming implements, farm house, 10-h. p. blacksmith shop, going dairy ranch. Indebtedness $35,000. 4%. No reasonable trade will be refused. Will trade for house, lot or vacant city property. Cash equity, $52,000. J. M. HARDMAN, 6631 Hollywood Blvd. GL. 1902.

3RD & CATALINA

9 DOUBLES, 42 SINGLES

30th ROOMS. NEW 4-STORY.

BRICK APT. $150,000.

$30,000, 5-YR. 1ST MTG.

RANCH OR LOT FOR EQUITY

MR. RYALS. TR. 8684.

CLEVELAND, Ohio. 99-year lease, large apartments on well-located, close-in business corner. For those who want substantial safe, 6% net investment which requires no thought or worry there is nothing better than the lease. Will exchange for high class business income property in L. A. Owner, Address W. box 291, Times Branch.

APARTMENT OR HOTEL SITE

East side of Vermont, one block south of Los Feliz, size 160 ft. on Vermont by 120 ft. on Ambrose. Only $400 ft., or $64,000. Incumbrance $30,000, equity $34,000, will exchange equity for good L. A. clear property. What have you? Courtesy to agents. RALPH E. FORD, 607 S. Western ave. DU. 1000.

INCOME $150 PER MONTH

Kenmore bet. First & Beverly, 8 double apartment bldg., lot 57x135. Want good apt. lot as part payment. Balance to suit you. Owner, WRH. 5212. Evens. DRexel 5256.

LOCATION

Near Wilshire, 7th and Hoover. Best rental district in the city. Bungalow court, 7 units, corner lot. Substantial income. Consider trade to $15,000. Owner, DU. 0573.

1ST-CLASS brick hotel, Twin Falls, Idaho, 75 rooms. Incumbrance Value $175,000. What have you to offer? DR. T. O. BOYD, 525 Subway Terminal Bldg. MU. 4517.

$-ROOM dbl. house, in Mig. Pk. $5 mile to 7th & Bdwy., 5c fare, nr. schls., cars, $9000, inc. $912 at low rentals No vacancies. Equ. $4000. Want $ or ? rm. hse. or vacant. FI. 8717.

VERY high-class suburban home, best location, Arcadia. Want bungalow court, Altadena, Pasadena or Oneonta district. Address H. box 149, Times Office.

2 DUPLEX, 2 rms. each, 4 garages, living quarters above. Lot 60x125, well built, nice location. Want income lot, also have cash. Ph. GL. 3121.

CITY INCOME FOR EXCHANGE FOR COUNTRY PROPERTY SANTA FE LAND CO. 6331 HOLLYWOOD BLVD. COR. HUDSON AVE. HOLLYWOOD.

HAVE wonderful trade to $50,000, net income $10,000 per year. Want business or income property. See MR. VAN NOORDEN, 2500 Lane Mortgage Bldg. TR. 8424.

40-ROOM apt. house, rec. under lease $6000 yr. Price $70,000. Equity $17,000 cash, clear for equity. ME. WALLACE DU. 1700.

HOLLYWOOD INCOME

$75,000 Mtg. $15,000 at 7%

Rental $2400. Exchange to $50,000. SIMPSON & CHILDS, 453 S. Spring.

BEAUT. apt. bldg., center of Hollywood, large income, equity for good T.D.s. Owner, HE. 6458.

Suburban Property

DESIRABLE ¼ acre, on main boulevard, improved, west L. A. w. district. Give full particulars, in reply. Address B. box 20, Times Office.

4 RMS. & gar., Baldwin Pk., corner, ¼ acre, with fruit trees. Pr. $4000. Will exchange for 5 or 6-rm. house. OWNER, 1412 Henry st.

Beach and Harbor Property

WHAT have you for Harmosa Beach property? J. H. KIRKLER, Rm. 1306 112 W. 9th st., L. A.

Country Property

CROP clear, ready to harvest in 90 days, 18 A. flame tokay grapes, 12-yr.-old family orchard, Brown h. fhh. gar., packing st. Fine mountain water. Highly developed district near schools, stores and churches. 1 hr. S. P. service. Co. Price $18,000. Will trade for property here. Owner, box 194, VERDUGO CITY. Glenoaks 2217.

18 A. SEDIMENT soil, all planted to French prunes & interset to grapes. 8 yrs. old, 4-rm. Cal. house, gar., good well of water. Family orchard. 1½ mi. from center of Chico. Butte Co. Cal. Price $15,000. U. S. farm loan of $5000, runs 40 yrs. 5½%. Owner will take equity in city. Owner, P. O. box 194, Verdugo City.

GOOD orange groves, alfalfa and chicken ranches to exchange for Los Angeles or nearby. Owners only. STEWART REALTY CO., 678 West 9th street, Riverside, Cal.

FOR EXCHANGE, several ranches, all close, in the coast counties between L. A. & S. F., San Joaquin & Sacramento valleys for L. A. or San Fernando Valley. ALL HARPER, 17418 Ventura Blvd. Van Nuys.

FINANCIAL

TO LOAN—Money

Real Estate Improvements

6% NEW YORK MONEY

Unlimited funds to loan on FIRST MORTGAGE (NOT TRUST DEED) on residences, apartments, flats and business houses.

5½ MONEY on downtown business buildings.

DAVIS MORTGAGE COMPANY Capital paid in $200,000. 4 Locations 301-302-303 C. C. Chapman Bldg. Broadway and Eighth St. TRinity 6749 Agts. U. S. Mortgage & Trust Co. New York.

PRIVATE party will lease building, loans ½ 100%. No RED TAPE, no bonus. Write for particulars. Address B. box 220, Times Office.

MONEY TO LOAN ON IMPROVED Real estate, $2500 up. No delay. ROBERT MARSH & CO., INC. 200 Marsh-Strong Bldg. Loan Dept.

6½% MONEY TO LOAN 6½% Buildings and straight loans BENJ. F. McLOUTH COMPANY 754 S. Spring at Rm. 401. TR. 9405

$5000, new 6-rm. 2-sty. stucco Hollywood. $16,500. Exchg. home or income. GR. 5669.

6-room bungalow on 55th near Vermont, long in High-Park. GA. 6178.

Lots

I have a good clear C slightly sloped lot in good locality I want a beautiful place of property to. Inquire dist., bring $ 1544 per mo. Thos. Mfg. Co. 2117. J. CLOSE, Western ave.

Vermont & 8th, for apt. or business, $15,000 equities or real estate. BEN BELL, TU. 6194.

Houses

ARTISTIC HOME

Just attractive and different Spanish home in Beverly Hills. Cathedral entrance wall finish. 2 imported Spanish tile fireplaces, Spanish beams with attractive decorative and fountain. Electric furnace. Ground tile baths. 3 bedrooms, 3 baths, maid's room and bath. Best buy in Los Angeles Beverly Blvd. Will sell on easy payments like rent or will trade.

OWNER, MALCOLM MOREHART, 1 Wilcox ave. GR. 4096.

A MEDIUM sized 6-room, two-bath residence, lot 46x300. Close to business center, prope to Highland Pk. Immediately, party wants to trade for desirable home of equal value in Santa Monica. STEWART REALTY CO., 678 Colorado St., Pasadena, Cal.

Hollywood view home, No. 1 location, 3 rooms and sun parlors, price $12,500. Inclusive $9000. Want bungalow court. Owner, GL. 9511 or HO.

UNFURNISHED beautiful new 5-story in east Hacienda Park. 1456 Rose Rd. Beautiful view. Will lease or sell. Vacant or small acreage. Owner, WE. 6744.

HANDSOME $40,000 equity in Beverly dwelling for ranch or city property. Will assume. Address W. box 541, Times Branch.

$6000 equity in 5-rm. house and 4 lots, 2 blks. from Pas. Blvd. Will trade for car. Owner, 2 blks. south of Pas. Blvd. between L. A. & beach. Phone WE. 6362.

EXCHANGE—8-room Spanish home, 3 bath, 3 separate showers, beautifully decorated walls, magnificent view over entire city and Hollywood. Trade for income property, or ? Income, clear, entrance. Price $35,000. Main, $11,000, balance terms. M. D. HALL, DU. 6449.

Exchange by Owner.

CITY LOTS—Bert W. Adams & Son, Ave., lot 40x154, has 5 garages, R. R. flat every room for rent, or duplex. Want poultry or acre close to L. A. or income to $30,000. WILES, 4430 S. Vermont. VE. 6598.

HOME FOR SALE OR EXCHANGE. Modern 2-story brick bldg., stores and apts. rented. Lot 50x135 to paved alley. Price $70,000. Will consider good clear ranch. Geo. O'Dell, with H. J. LANGER & CO., 642 Pacific Mutual Bldg. TR. 3911.

FOR SALE or Ex. L. A. res. prop. now advertised in our next issue. Give us all particulars in first letter as price. Commission reasonable. Don't lose time. Address Box 376, Times Office.

WESTERN & 42ND—2 BLOCKS FROM BROADWAY

Near Third st. 16 apts. furn. Income $700 per mo. Price $34,000 cash or good acceptable real estate. Terms. Owner, 1000 W. 42nd st. Phone WE. 2516.

2 BLOCKS FROM BROADWAY

Near Third st. 16 apts. furn. Income $700 per mo. Price $34,000 cash or good acceptable real estate. Terms. Owner, 1000 W. 42nd st. Phone WE. 2516.

WE EXCHANGE—Bungalow court, income $10,000 per year; will exchange for improved or smaller city property. BROWN with A. B. STRONG CO., 1031 Hollywood Blvd. OR. 7171.

CLEAR AND DOUBLE BUNG. Income $4500 equity in new 5-r. D. E. Culver City, and add cash for small home on large lot, where fine prune orchard. Prefer near Pas. Blvd. between L. A. & beach. Phone WE. 6362.

EXCHANGE—8-room Spanish home, 3 baths

BUSINESS OPPORTUNITIES Of Many Kinds
In Alphabetical Order

CIGARS, conf. & magazines, data. Rent $60, lease. Owing to sickness this wonderful money maker is being sold at a sacrifice. Small investment handles. Call at 124 West 4th St. Rm. 412.

CIGAR stand, office bldg., exc. $450. MEYER, 452 Wilcox Bldg., 204 S. Spring.

CIGAR stand, lobby & st. Exposure, prominent bldg. Long lease, reas. rent. 514 CHAMBER COMM. BLDG.

CIGARS, drinks, reas. rent. Sleeps, rm. $612 handle. Owner, 1014½ E. 3RD.

CLEAN & Press., liv. rms., fur. Drop in box. Will teach. 476 W. Vernon.

CLEAN & tailor, Hoff. Press. L. Rm. Rent $35. Est. 4 yr. 5029 S. Vern't.

CLEAN. & press. Agt.-house dist. Owner leaving city. 1411 W. 16th.

COFFEE SHOP, good downtown location, price reasonable, will trade. F. E. OLLINGER CO., 218 Pac. Nat. Bk. Bldg., 9th at Hill. VA. 0911.

COFFEE shop, best west side location, doing $150 day, 4½-year lease, rent $100, 3 living rooms, wonderful equipment. $4000 will handle, trial. 838 SO. HILL STREET.

CONFECTIONERY, soda fountain, tobaccos, stationery & kodak finishing, no lunch. Good lease & cheap rent. liv. rms. Owner, 3310 SO. PARK AVE.

CONFECTIONERY, lunch, magazines, etc., cor. store, end of E car & bus stop. Estab. business. Lease. Terms. 1351 Cordova. Santa Monica. Rock.

CONFECTIONERY — Clearing $300 monthly, price $1200, only $750 down, liv. rs. will give trial; cheap rent. 240 Delta Bldg., 458 Spring.

CONFECTIONERY AND LUNCH, old est., next to theater on good blvd. Clean rent. CLEARS $250 MO. Can be dbl. Busy. 1130 W. 7TH ST.

CONFEC. & lunch, 5-yr. lease. Must sell going east. Take auto part pay. OWNER, 5683 York Blvd.

CONF., fountain & lunch, 6 booths, 1 blk. school, rent $50. Price $2, bus. $1850, or trms. 1620 W. 7th st.

CONFECTIONERY, 4 yrs. est. trade, cent. shpg. dist. 6113 S. BDWY.

CONF. next theater. Busy blvd. Long lease. Terms. 1401 N. Larchmont.

CONFEC., fountain lunch, good business. Your price for cash. GA. 6184.

CONF. & lunch, fully equipt. Good bus. Snap for cash. 4037 S. West'n.

CONF. & lunch, best equipt. Bus. is good. Come see. 1340 W. VERNON.

CONTRACTING, hauling, gravel and building material. Clears $500 mo. $3000 req. 1311 WEST 8TH ST.

DELICATESSEN, busy location, clearing $250 monthly. Price $1450, only $250 down, will give trial. See owner, 1011 Mission st., So. Pasadena.

DRUG store, 25 mi. from L. A. Situated in fine resort. Only drug & postoffice. Employs 7 people. Daily receipts $150. If you are in the market for 1st class business & ready to invest $20,000 look this over, it will surprise you. $12,000 handles. 216 W. 4TH ST., R. 409.

DRUG store, absolutely the best buy in Cal. $6000 cash handles. Good lease. 208 A. G. BARTLETT BLDG. VA. 4482.

DRUGGIST, ATTENTION! Good proposition for druggist with small capital. Worth invest. TO. 1918.

DRUG store and market location. No competition. Low rent. GA. 6126.

FACTORY in Germany to manufacture 4-6-lb. portable knitted underclothes, dress, machinery complete, compelled to sacrifice. 6141 AFTON PL. GR. 7191.

FEED & fuel business, est. 30 yrs. Good loc. Small cap. req. 87 MONTECITO AVE. Sierra Madre.

FEED, fuel & supply. Est. bus. Cheap rent. See for quick sale. 3826 (L. Pico. Em. 2888.

FOOD MANUFACTURING PLANT, EXCEPTIONAL OPPORTUNITY FOR PARTY TO BECOME ASSOCIATED IN PLANT MANUFACTURING PROVEN FOOD PRODUCTS. MUST POSSESS INITIATIVE, POWER, SCIENCE. BUSINESS TO CO-OPERATE MUTUALLY. A PERMANENT POSITION WITH SALARY AND DIVISION OF PROFITS. RETURN OF PARTIAL INVESTMENT WITHIN 12 MONTHS. THIS IS A CONSERVATIVE BUSINESS OPPORTUNITY. INVESTMENT OF $15000 REQUIRED. FULLY SECURED. FOR IMMEDIATE INTERVIEW, ADDRESS OWNER, 1100 W. 7TH ST., OFFICE.

FOUNTAIN, confectionery, busted transfer cor. on So. Bdwy. Lease above worth price. Quick action necessary. Owner will handle, bal. easy. PH. 30W. 8418.

FOUNTAIN, confectionery, lunch for lease in public market. Fully equip. $115. S. FIGUEROA.

FRUIT store doing $300 a week. Good for two. $1500 cash takes lease and equipment. Worth $2500. 1705 E. COLORADO, PASADENA.

FRUIT STAND, 1912 EXPOSITION BLVD. & VERMONT. SAFEWAY STORE. GOOD BUSINESS, LEASE ARRANGED. $250.

FRUIT stand, soft drinks, groceries. Rent $35. 7 yrs. to run. Guar. money-maker. Owner leav. city. Sacrg. if reasonable offer. 2427 E. 7th Pl.

FRUIT and grocery market on Figueroa st. at sacrifice on account of death. Call WE. 2566.

FRUIT & veg. stand, busy mkt. Good cat. Rent $175. Price $1500.

FRUIT & veg. std., gd. loc. Owner sick, $450 takes it. 716 S. Vermont

FURNITURE and cabinet shop at a sacrifice. Sickness. Call 7486 SAN-TA MONICA BLVD.

FURN. store, A1 loc., fine loc., $4000 cash. 1712 STA. MONICA.

FURN. store, A-1 loc., fine loc., $4000 cash. 1712 STA. MONICA.

GARAGE, brand new, in suburban terminal, well equipped, modern, for right party. Will take at least $1000 in hands. Agent Mr. Lowenstein Co., 1501 S. HILL. WE. 2642.

GARAGE & BATTERY shop in superservice, fully equipped, all new, fine business. Cheap rent, long lease, sell almost, leaving city. 79th & S. Park ave.

GARAGE, well equipped. Exide contract. Good going business. Summer proving best ever. 4 cars storage. 833 HERMOSA AVE., Hermosa Bch.

GARAGE mechanic, 4 int. in well est. gar. built to suit needs. for $4400. 2 blocks from E. Glassow, Huntington Park. DE. 4976.

GARAGE, $350 handles, 50-car storage, 5 yrs., rent $200. Note $350, WALLACE, 418 W. 8th. RM. 304-7.

GARAGE for sale, completely equipped for repairing & resale business, 27 storage cars, RM. 7477.

GARAGE, fully equipped repair shop and 40-car storage. Must sell. Make offer. 814 E. 27TH ST.

GAR. Fine equip. Best salesman town 16 mi. L.A. Official Buick serv. Good bus. Bellman, 617 E. 9th st.

GAR., repair shop, super sta. Bus. Quick sale. $750. 1749 SANTA MONICA.

GARAGE, 16 stas., repair, batt., gas, access. & paint shop. 4467 S. FIG.

GAS AND SUPER SERVICE STATION FOR LEASE. New buildings, fully equipped, on 146-foot intersection boulevard. If you have ambition and can look the future straight in the eyes, here's a wonderful opportunity. To the right party I will give a five-year lease. See owner from 8-10 a.m., 2-4 p.m., on S.E. corner of 120th st. and Sa. Fe Ave.

GAS Station doing $40 a day. Can be financed. Owner not operate himself owing to sickness, but have help. A chance for 2 men to make money. Small investment handles. Part balance on terms. Call or see at 124 W. 4TH. R. 412.

GAS SUPER SER. STATION SNAP. 3 acres, 45-yr. lease. Low rent. Clears $450 mo. Owner retiring. Must sell. Wash rack & paint removing outfit incl. $2500 takes all. Cash or trade. 7151 SANTA MONICA BLVD.

GAS station, modern equipment, 5-yr. lease, rent $60 mo. Now clearing $100 per. Will see all equity. Price $1500 req. Consider trade. 1311 W. 8TH ST.

GAS STATION FOR LEASE
New super serv. Put up rent secured. Fine location. Fine rent. RICH. 606 CHAMB. COM. BLDG.

GAS STATION, account of death, for sale or lease, paying bus., never offered before, convenient to agents. See Mr. Lively, 701 N. Alvarado.

GAS station, garage, battery shop. Fully equip. Will lease to responsible party for 5 yrs. All new bldg. Good spot. 1251 E. HILL. ST.

GAS STA., 3-4 sal. day, $200. $400 mo. also RENTAL INCOME. Can be increased. 5-10-yr. lease. Cash or terms. 1940 E. MANCHESTER AVE.

GAS super, Richfield, Holly, 1000 sal. gas day, $1000 mo. net. Long lease, fine location. 2838 W. PICO. EM. 2888.

GAS sta., inc., low rent, nets $250 mo. excellent cor. loc. Best in L. A. 2nd investment. 812 W. 8th st.

GAS sta., rev. shop, soft drinks, rent $125, nets $175 mo. Pr. $750 & inv. Better see HARMAN, 2225 W. Wash

GAS stat., fully equipt. on blvd. cor. Trade for 10 acres oranges at Fontana. 16127 Venice Blvd., Palms.

BUSINESS OPPORTUNITIES Of Many Kinds
In Alphabetical Order

GAS station making a net profit of $250 a mo. Is fully equipt. & one of the best situated on Main St. Owner does not operate on account of blindness and pays $150 mo. for help. This is without a doubt the best buy one could get. Only $400 handles, balance to be paid at the rate of $40 a mo. out of the business. If you mean business call me at 124 W. 4TH ST., R. 412.

GAS stat., large lot. Best cor. on Bdwy. Priced to sell. 44th & S. Bdwy

GAS STAT. & tire shop for lease at invoice. Est. 4 yrs. 46th & S. Fig.

GAS super stat. New bldgs. & equipt. Long lease. 8018 S. NORMANDIE.

GAS stat., busy cor., long lease. Rent $40. Good loc. 4171 S. MAIN.

GENERAL STORE site, 2,985 acres, $21917.75; $4438.35 down, balance 10 years, in industrial section, 150 family tracts ready to trade now. FONTANA FARMS CO., 431 S. Spring St. TR. 3664.

GROCERY, dry goods or a hardware for sale, sell two stores, all good, profitable stores, no junk or hard stock, good lease on buildings, live town, population 1750 and growing fast. Further information see owner. A. SIMPSON, Carlsbad, Cal.

GROCERY stores in very desirable location. Lady owns 2 but wants to retire. Will sell 1 or all very reasonable. Call 124 W. 4TH. R. 412.

GROCERY in open-front public mkt. Sales over $125 day. Good lease. Price about $3500. See ENBUSK, H. Jevne Co., TR. 0351.

GROCERY (small) with one living rm. Good loc. Rent reas. Bargain, total price $1100. A. G. BULLOCK, H. Jevne Co., 1240 E. 7th st.

GROCERY, comm. stock & fix. Fine loc. nr. car barns. Good business. Rec. sort. other interests. 3706 W. 84TH ST.

GROCERY, good Inglewood loc. Sales over $100 day. Pict. $1300 incl. car. Stock invoice about $1600. Borrow cash. H. JEVNE CO., TR. 0351.

GROCERY, 3 living rooms, lease, rent $45. Sales $45 day up. $2100. 401 HIBERNIAN BLDG. 408 S. Spring.

GROCERY & MARKET AT SAC. Death forces this sale of a good established business. 5030 Melrose ave.

GROCERY SNAP! Sales $85, 4 mod. rms. $2000 or inv. $8 good buys. GROCERS Fixt. Co. 412 So. L. A.

GROCERY, cleanest small grocery in city; good trade, owner has other business. 4280 Beverly Blvd.

GROC. & meats, old est. main blvd. No comp. Stock inv. nr. $800. Fixt. cost. $1r. rms. Rent $45. DR. 2058

GROCERY, small clean place, living-room, bath, ideal for widow or elderly couple. 1642 W. 11TH ST.

GROCERY in apartment house district. Come and see this. 822-A S. FIGUEROA.

GROCERY, cor. store, liv. room, Rent $30; sales $45; worth $1500; take $1250 or inv. MAPLE AVE & 32ND

GROCERY stock, fixtures & lease, 3 living-rooms. 1343 Wilshire Blvd.

GROCERY, cash bus., sales $2000 mo. Good loc. Rare. 4515 W. WASH.

HAT clean. bus. Est. 12 yrs. Gd. bus. Sell or trade. 1416 S. BDWY.

HOSPITAL (general) accommodates 16. Every bed full. Completely equipped & furnished. Wonderful grounds. Property can be bought cheap. Wonderful location, block from city limits. AT A SACRIFICE. Can give possession at once. Illness. Address Y, box 74, Times Office.

ICE business, retail, for sale. Present owner started this business in 1911. Has other business & must sell at once. Do not waste your time & mine unless you have cash or good clear property. E. H. PETERKIN, Bres. Cal. Press Bldg. GL. 2111.

ICE route, winter & summer, with or without truck, small capital req. 88 Montecito ave. Sierra Madre.

LUNCH room & cold drink stand on Blvd. Sight-seeing buses stop here. 30c lunch. Rent $50. Sales $150 to $175, inc. living rooms. Price $1600 cash. E. Harman. OX. 5024.

LUNCH & hotel, exc. $1200. Ill health forces sale. 5-yr. lease & $70 total rent for both. Hynes Cafe, Hynes.

LUNCH ROOM. So. end business location. Nice clean place, good fixt. Always made money. Sickness reason for $450 BARGAIN. 1139 W. 7TH.

LUNCH counter, good business, must sell. Owner leaving. 716 W. 8TH ST.

LUNCH & fount. Xmas present. Investigate. cor. 16th & San Pedro sts.

LIGHT lunch, cigars, confectionery, fountain. Rent reas. terms. 2618 WEST PICO.

MFG. COMPELLED TO SACRIFICE IN WINDING UP AN AMERICAN RIGHT. COMPLETE FACTORY TO MANUFACTURE A 6½-LB. PORTABLE TYPEWRITER. FACTORY CAN BE LOCATED ANYWHERE. WILL CONSIDER TRADE FOR ORANGE GROVE, CALIFORNIA TRUST CO., 529 S. SPRING ST., LOS ANGELES. TR. 3606. MR. V. C. PARSONS.

MFG. BUS. My bus. estab. 1916, clean history & always profitable, established trade. Best bank and trade references. Will guarantee to show you how to handle profitably. $1000 cash will handle. Give phone number. In answering, address W, box 998, Times Branch.

MFG. grc. spec. Est. bus. Earning 40% $2500 cash. Will net 10% monthly on invest. Phone AX. 8697.

MEAT MARKET FIXTURES
REFRIGERATORS, CONTINUOUS MEAT CASES, BARGAINS. BUILT USED BOXES & CASES. CITY REFRIGERATOR CO., 5778 S. ALAMEDA. RU. 1408.

MEAT market for sale or rent. Good loc. See SIMPSON in grocery dept., 5107 Sunset Blvd.

MEN'S furnishings, well est., in Hollywood. Priced right. Fine loc. Other interests. 6455 Hollywood Blvd.

PARTNER, old est. upholstery & mfg. refinishing & drapery business. Has grown too big for 1 man to handle. Will give interest for investment of $5000 in the business, together with services. Incoming partner to work & knock trade. Knowledge of business not necessary. References. Address F, box 185, Times Office.

PARTNER for $1, $2, in Mountain Inn, 22 miles from L. A. Beautiful location, rent only $12. Will easily clear $2000 month. $4000 cash. Easy terms to good woman or couple with management. MERRITT, 606 Hibernian Bldg.

PARTNER wanted. Going east to live. Will sell ½ interest in established landscape business. Assets over $7500. Price $3500. Lib. terms. Call OL. 2154 or 1st. D. 7916 SANTA MONICA BLVD.

PARTNER wanted for established furniture factory. Orders ahead. Right man desires more than manager's position. BOX 844, TIMES OFFICE. Long Beach.

PARTNER wanted with $1000 to take full charge of a small factory, salary and ½ of profits. Can put in all money. Address V box 498, Times Branch.

PARTNER, garage & repair shop, exp. unnecessary, will teach right man; clear $250 mo. FULL HALF INT. $600. 1126 W. 7th.

PARTNER in storage garage loc. in bus. dist. Full every day; nets $800 mo. Agents'll pay. 1005 S. Grand ave. Phone TR. 9990.

PARTNER, air machine mfg. Co. clearing $500 mo. Estab. 4 yrs. Doing a splendid bus. Sell ½ int. $6000. 1005 S. Grand.

PARTNER wanted, money making cap manuf. bus. Small invest. See Irving Tauber, 515 E. 4th, A. Fay.

PARTNER wanted, fine paying light mfr. business, $1000 required. Will stand investigation. Fr. VE. 4241

PARTNER—Transfer-auto pk. & oils, 2 trucks. Ext. Must run. Pay 1st. Office work. $700. 1439 W. 7th st.

PARTNER wanted. I have bar fixtures and settees. HO. 1823.

PARTNER in Flower shop. Lady or gentleman. Figueroa.

PARTNER wanted cash, auto wrecking bus 4619 Whittier Blvd.

PARTNER, business chance office, no inv. Rm. 197. 130 S. Bdy. Sweetser Bldg.

POOL rm., 4 tables, compl. Low rent, good loc. long lease, easy terms. Trade, 521 W. 23rd st. TO. 1497.

PRINTING & publishing plant, $3500, ½ cash. 6038 PASADENA AVE.

RABBITRY, fine loc. $450. Other bus. 1001 ATLANTIC BLVD. Bell.

REAL est. ofc., est. 6 yrs., at gas. Pay for self. Free rent. Easy with $1700. Sac. qk. sale $500 cash. Address F. box 199. Times Office.

RESTAURANT, Holbrook, THE NEW ORLEANS, good growing bus. splendid location, must sell this wk. to best bidder, must leave. 6746 Sunset Cor. McCadden Pl. at Highland.

RESTAURANT location, established 18 years, for sale. Experienced restaurant people only. ROOM 2, 1231 E. Colorado st., Pasadena.

RESTAURANT, horseshoe counter, 27 stools, downtown loc., good lea. & bus. Partners disagree. Fine for man & wife. Sep owner. 709 W. 6th.

RESTAURANT, good location, doing $50 day and up. Completely equipped. Easy terms. SILVA FIXTURE CO., 418 E. 9th st.

RESTAURANT, good bus., good loc. next to open market. 3629 S. PARK BLVD.

RESTAURANT, good location, doing $40-$60 daily. Own. 709 W. Wash.

RESTAURANT for sale. 112 E. 8TH ST. Ph. VA. 7018.

BUSINESS OPPORTUNITIES Of Many Kinds
In Alphabetical Order

RESTAURANT for sale with seating cap. of 50, doing between $50-$60 per day. Good location. Owner going to New York. Cheap for cash. Opposite depot. United Restaurant. Turlock, Cal.

RESTAURANT, excellent for couple, small restaurant, vicinity courthouse, fine class of patrons. Rent very reas. Bargain. 214 Court st.

REST., counter, stools, tables, fine loc. at beach, chp. rent. Fully equipt. $400 hdls. 301 VENICE BLVD.

RESTAURANT, cheap rent, $150 handles, consider trade on car. 2637 DAYTON AVE.

RESTAURANT; clears $250 monthly; price $600; only $250 down; cheap rent. Call 208 Delta Bldg. 424 Spring

SALOON concession to rent, Coronado Island, Mexico. Close to San Diego. Call HO. 8278.

SERVICE station, complete with wash rack and parking, best town of 15,000, San Joaquin Valley; good bus. Address TP, box 44, Times Office.

SHOE store at a sacrifice. Apply 273 S. Main st.

SHOE repairing shop, full equip.; good stab. bus. 6072 Santa Monica Blvd.

STATIONERY, office supplies and notions, best location in Redondo Beach. Will sell at inventory. Established over 20 years. 118 S. PACIFIC AVE., Redondo Beach.

STEAM cleaning and polishing, super service station. 50-50 basis. No investment required. Completely equipped. Apply ELLIS & WILSON, 84th & Normandie. VE. 8284.

SUPER gas station, now clearing $250 mo. long lease, best location in Hollywood. $4500 required. 1211 WEST 6TH ST.

TEA ROOM, BEST ESTAB. BUSINESS, BEVERLY HILLS, CASH OR TERMS. SACRIFICE. OX. 5669.

THEAT. 95000 hdls. only has 1000 town. Seats over 600. 10 yr. lease. Cloyd & Cummings. 816 Hill. R. 206

TRANSFER, moving & storage business, 4 vans & truck, fireproof storage, excellent location, unusual opportunity to acquire at sacrifice. No agents. Address V, box 411, Times Branch.

STAMP and stone shop, good stock & good trade. Established business. Will sell for $2500 cash. Address V, box 412, Times Branch.

WARM & garment rack, 213 E. 7TH ST. 1-yr. lease. Cash or will trade on good car.

WATER route for sale, can be handled very reasonably. The cream of Hollywood territory, established. Ph. OX. 1616.

BUSINESS OPPORTUNITIES Wanted

BUSINESS INVESTMENT COMPANY, 1211 W. SIXTH ST. 1926

If you want to sell your business for cash or secure a partner quickly and quietly, just phone DRexel 6756 and our representative will call.
BUSINESS INVESTMENT CO.

CASH FOR YOUR BUSINESS
We have cash buyers.
No sale—no commission.
We're selling them every live days.
GEORGE SUNDAY, INC.
606 Lane Mtg. Bldg. TR. 9492.

WANTED—Patents and ideas for the manufacturer & marketing of specialties in electric or mechanical devices. Have unlimited capital for the right products. SEE MR. MILLER, 1016 S. ALVARADO ST.

INVENTIONS BOUGHT, SOLD, PERFECTED, PROMOTED.
SIGNED, MODELS BUILT, Satisfaction guaranteed. CO-RELATIVE ENGINEERS. 954 Union Bank Bg.

CASUALTY man, would buy interest in insurance agency, preferably Hollywood. Advise premium income & price; confidential. Address V, box 479, Times Branch.

HAVE $2000 to invest with services. Any proposition legit. worth. Already established. Details first letter. Address V, box 439, Times Branch.

CAN sell your bus. No publicity. Or secure a partner. Very quickly. PACIFIC BUSINESS EXCHANGE, 124 W. 4th st. Suite 483. TU. 8778

WANTED—ALL CLASSIFIED ADVERTISEMENTS FOR THE SUNDAY TIMES MUST BE RECEIVED BEFORE 7:30 P.M. SATURDAY.

IF YOU are planning to organize a company or sell out, see HITCHCOCK & Assoc. (estab. over 6 yrs.) 712 Ins. Exch. Bldg. 9th & Olive

PARTNERSHIP HEADQUARTERS
If you need a partner, phone TR. 8889. ATLAS CO., 1006 S. Grand.

LEGALS

LEGAL NOTICES—Bids, Proposals

SYNOPSIS OF THE ANNUAL STATEMENT OF THE SPRINGFIELD LIFE INSURANCE COMPANY OF SPRINGFIELD IN THE STATE OF ILLINOIS on the 31st day of December, 1925 made to the insurance commissioner of the State of California, pursuant to law.

ASSETS

Real estate	$ 373,397.53
Mortgages and collateral loans	2,861,647.88
Policy loans	1,015,811.00
Premium notes	NONE
Bonds and stocks	2,897,936.83
Cash in company office and banks	230,972.27
Bills receivable	2,900.54
Agents' balances	NONE
MISCELLANEOUS	
Total ledger assets	$7,381,813.26
NON-LEDGER	
Total interest and rents due or accrued	$14,954.54
Market value of securities over book value	93,186.45
Due from other companies for losses or claims reinsured	NONE
Net amount of uncollected and deferred premiums	$41,838.04
All other assets	NONE
Gross assets	8,030,918.63
Deduct assets not admitted	2,900.54
Total admitted assets	8,027,708.09

LIABILITIES

Net reserve	$4,843,186.00
Present value of amounts not yet due on supplementary contracts not involving life contingencies	NONE
Total unpaid policy claims	117,103.87
Due and unpaid supplementary contracts	NONE
Dividends liability	165,834.97
Reserve, special or surplus funds not included above	NONE
All other liabilities	900,326.10
Total liabilities (except capital and surplus)	$ 5,948,328.94
Capital stock paid up	NONE
Unassigned funds, (surplus)	981,976.44
Total liabilities, capital and surplus	8,027,708.09

A. L. HERRFORD, President.
L. M. DIXON, Secretary.

THE JEWISH Orphans' Home of Southern California has admitted the following orphan and half-orphan children into the orphanage during the half-year ending June 30, 1926: Israel Smith, age 14; Minnie Steinman, age 11; Abe Steinman, age 14; Abe Edelman, age 11; Paul Labowitz, age 15; Lester Chaskin, age 7; Charles Kraemer, age 8; Miriam Klein, age 12; Emanuel Klein, age 9; Jack Block, age 11; Annabelle Stein, age 5; Harry Steiner, age 6 months; Pearl Meserow, age 7; Dorothy Walpert, age 13; Nathan Walpert, age 11.

NOTICE to Charles T. Myers, or to anyone whom it may concern. 10 days from date that we will offer for sale Stearns Knight automobile, motor No. L8446, license No. F31729 for car, storage and repair bill. Signed LYNN C. BUCKTON, 1655 S. Figueroa, Los Angeles.

NOTICE hereby given that on and after June 23rd, having left my board and lodgings, I will not be liable for any debts contracted by my wife, Mrs. W. D. Legrand. MR. W. D. LEGRAND.

ON and after July 1 I will not be responsible for debts contracted by my wife, Lula Jones, Ottis G. Jones 645 EAST 54TH ST.

I WILL not be responsible for debts contracted by my wife, Mrs. Thomas J. Tighe, from this day. Signed, T. J. TIGHE.

I WILL not be responsible for any debts contracted by my wife, Virginia, from 6-28. L. N. Holt.

TOO LATE—
To Classify

AUTO washer with steam plant experience, also able to grease any make of car, must have good references. 1154 S. Los Angeles St.

WANTED — PAINTER. 4723 S. HOOVER ST.

WILL DO painting in exchange for furniture. 6456315.

CLOTHES LEAD TO FILM ENGAGEMENT

But Nimble Feet Pave Way for Lucky Roof "Hoofers"

The Sextet, the Costumes and the Actress
Julia Faye (left) and the sextet of Cinderella Roof "dancers" in the magic garb that paved the way for a motion-picture engagement.

SCOTT DIED TO SAVE HONOR

EFFORT TO WIPE OUT $585,000 DEBT WAS FATAL TO NOVELIST

This month marks the centenary of one of the most overwhelming disasters that ever befell a great writer. It was in January, 1826, that Sir Walter Scott, who had made a huge fortune out of his Waverly novels, and had built himself a baronial residence at Abbotsford, found himself financially ruined and in debt up to £117,000 ($585,000.)

This same date also marks the commencement of one of the noblest efforts ever made by a man single-handed to retrieve his honor, namely, Scott's amazing attempt to liquidate his huge debt by means of his pen alone.

Scott had earned big sums of money from his metrical romances long before he turned to fiction in 1814 with the celebrated novel "Waverly." In 1811 he was rich enough to realise his ambition to become a landowner, and he bought an estate of some hundred or so acres on the banks of the Tweed, near Melrose, at a cost of £4000 ($20,000.)

Upon this estate arose the splendid mansion, Abbotsford. More purchases of land followed from time to time at a total cost of more than £30,000 ($150,000.) Thousands more were spent on planting gardens and draining the soil. Finally there was the palatial residence itself which, with its beautiful gardens, cost another £30,000 ($150,000.)

Well paid as Scott had been for his poetry, he could never have found the means of purchasing and augmenting his estate had it not been for the fact that with the Waverly novels he struck a new and unexpected gold mine. As fast as he spent his money, so did his prolific brain invent a new romance to provide some more.

The years 1825-6 were rife with commercial distresses, and the publishers suffered as well as other classes. The bankruptcy of the Constable firm involved Scott in losses of about £40,000 ($200,000.) and by January, 1826, his liabilities totaled £117,000 ($585,000.) The beautiful mirage of Abbotsford had disappeared.

Any ordinary man would have been crushed beneath such a blow. Not so Scott. Always a hard worker, he now redoubled his labors. There was no more entertaining of princes and peers at Abbotsford, no more display, no more conversion of moorland into gardens and parks.

So feverishly did he work, and with such success that in four years he had diminished his debts by no less than £70,000 ($350,000.) Another year brought him still nearer to complete solvency. His triumph was in sight. But the effort he had made had killed him.

The first sign he might fall in his gigantic task came in February, 1830, when he had an attack of paralysis. Despite this, however, he refused to give up writing. The following year, in April, a second and more severe attack befell him.

In a worship provided by the Admiralty he visited Malta and Naples. He was brought back to London in June, 1832, and conveyed to Abbotsford, an absolute physical and mental wreck. He could not even close his fingers round his pen when he tried to write. For another three months he lingered on in a pitiable state, amid the scenes of his former triumphs, in the great house that had been his pride. There he died September 21, 1832, six years and nine months after the crash of his fortunes.—[John Austin in Continental Edition of London Mail.

BIG PRICE FOR CORN

Congressman Joe Cannon took a farmer friend to lunch in Washington one day. The farmer ate a hearty meal, but "Uncle Joe" ordered four roasting-ears and nothing else.

"Say, Joe," remarked the farmer, after their meal, "it's none o' my business, but what do you pay for meals at this here hotel?" Cannon, a bit puzzled, answered, "A dollar. Why?" Surprise almost took his guest's breath away. "A dollar! Why, that's a quarter apiece for them four ears o' corn you ate. You'd save money boarding at a livery stable, Uncle Joe."—[Capper's Weekly.

Seek More Nicotine

Nicotine, not less of it, but more, is wanted by tobacco-breeding plant scientists at the State agricultural experiment station at Geneva, N. Y. This reversal of usual tobacco requirements is being sought for the benefit of the insecticide industry, which makes large use of nicotine in the manufacture of insect poisons. Certain "wild" tobaccos are being found more promising than the cultivated varieties and are being experimented with to learn ways of increasing their already high nicotine content.—[Exchange.

LIVE ON DIET WOOD

Termites Could Eat Us Out of House and Home

Funny what foolish things these scientists take up to study! Funny, too, how important the foolish things often turn out to be after they have been studied.

Recently the American Association for the Advancement of Science gave a $500 prize to Dr. L. R. Cleveland of Johns Hopkins, who had been trying to find out how termites digest cellulose.

Perhaps it was the hurt to human pride that started the inquiry. How comes it that these little insects can do what we men cannot; that is, live on wood? Not that man wanted to make a diet out of sawdust, but he was curious to know what would prevent him if he did want to.

The first thing found out was that the termite could not digest wood unaided any more than a man could. But the termite calls in still humbler creatures and by colonizing its digestive tract with microscopic animals it can handle this intractable material. This is how the ox is able to eat straw, and even we humans do part of our digestion by proxy.

The termites can live and multiply on a diet of nothing but filter paper, which is as near pure cellulose as the chemist can make. But if their intestinal fauna is killed off, as may be done, without harming the hosts, by heating or pure oxygen, the termites starve amid plenty of paper.

This points to the possibility of a useful application of this discovery. It may be possible to devise some means by which the microscopic internal parasites that cause many of our diseases may be destroyed without injury to us.

What does it matter to man that the termites can digest cellulose?

We can answer that question if we think for a moment on how much of our modern life depends on this simple substance—cellulose—in its various forms.

First, there is wood of all kinds, houses and furniture. It means, then, that the termites, if unhindered, would eat man out of house and home.

Second, all our cotton clothing consists of cellulose. So are all these new synthetic substitutes for silk.

Third, all our books and papers are made of the same substance and so succumb to the same busy mandibles.

If man, then, fails to fight off these armies of insect enemies, he is left houseless, naked and illiterate. The termites thus strike at the very foundamentals of civilisation by their ingenius trick of digestion. No wonder the tropics, which are infested by these pests, have found it impossible to develop and difficult to maintain, a culture of the northern type. —[Edwin E. Slosson in Collier's.

MAY BE MESSENGERS FROM OTHER PLANETS

While the idea of shooting to the moon is often considered by astronomers, the possibility of projectiles ever having been shot to the earth is hardly considered at all. Yet strange carved stones of which there has been no satisfactory explanation have fallen from the sky and been picked up at different times.

In 1627 a small carved stone, covered with ice, fell at Tarbes, in France. In 1803 another stone, also carved, dropped in a plantation in Dutch Guiana, while a carved cylinder of stone was reported to have fallen in the United States in 1910.

A possible explanation concerning the stone that fell at Tarbes was made at the time by Prof. Sudre, who thought that it must have been swept up in a whirlwind in some other part of the world and then dropped at Tarbes.

But while such a supposition might be accepted as possible, more convincing evidence is required, for should the scientist's surmise in regard to the whirlwind be correct, it is strange that the stone should have fallen alone—without any of the other things a whirlwind would be bound to collect.—[Exchange.

THREE BLACK FRIDAYS

The Black Friday of American history was September 24, 1869, when a great rise in the price of gold began a disastrous panic and swept hundreds of firms and individuals into bankruptcy.

But, incidentally, there have been other black Fridays. One date known by that name is May 11, 1866, upon which a financial panic in London was precipitated by the suspension of the banking house of Overend, Gurney & Co. A still earlier one was December 6, 1745, the day London received news that the army of "the Young Pretender," Prince Charles, had reached Derby on his march toward the city. A panic seized London; there was a run on the Bank of England, business houses were closed, and King George II prepared to flee. On the following day the invaders were obliged to retreat, and the panic was ended.

CLOTHES may or may not make the man, but they are a powerful factor in the struggle to "crash" into motion pictures.

The truth of which statement will readily be attested by a group of six Los Angeles girls, who will shortly enter the sacred precincts of the studio through the medium of clothes—plus an ability to dance.

The group in question are all instructors at the Cinderella Roof. Individually and collectively they had sought the big opportunity, which never came until one of the six conceived the idea of adopting a motion-picture actress's costume and appearing in public garbed in it. The Julia Faye sports costume was selected and worn by the girls as they performed their duties at the dance roof. The actress got word of it, went to the roof and had the misses called together.

"Can you dance?" she inquired.

"Nothing but," chorused the sextet.

"I'll say you can," admitted the actress at the end of a test.

The lucky six—Myrtle Woodman, Betty Carlton, Priscilla Pharis, Ina Lyle, Dorothy Elliott and Jessie Bailey—were engaged on the spot to instruct the actress in the mysteries of the St. Louis hop, which plays an important part in her next picture, and to appear in the dance numbers in the production.

Clothes may not make the woman, but they boosted the Cinderella sextet into the pictures.

ARCHEOLOGIST AND MATRIMONY

During the last two years, we are informed, four members of the Vassar College faculty have married archaeologists. This is an alarming figure, and leads us to wonder if archeologists. Thi is an alarming figtheir hunting ground from the palaeolo strata to the campuses of our women colleges, says the St. Louis Post-Dispatch. The situation should this prove to be the case, is acute. Every feminine college faculty in the land is endangered, and we face wholesale resignations from chairs of Latin, Greek, domestic economy and comparative religions. These archeologists are irresistible. Once their passion is transferred from fossils to bewitching fauna no woman's college faculty can withstand the onslaught. Men trained to endure untold hardships, in searching for dinosaurs' eggs in the Gobi Desert, or tracts of algae in the primeval seas are dangerous men. Once an archeologist sees a desirable professor trailing her gown across the chaste environs of Wellesley, Mount Holyoke or Bryn Mawr, it is all over but wedding bells. Something ought to be done, but we cannot think of it just now. The love of an archeologist for a lady professor of Sanscrit awes us. The love of a lady professor for an archeologist leaves us breathless. We abandon the subject with the perhaps irrelevant speculation as to what will happen if some day he absent-mindedly taps her with a hammer.

HAIR'S CHANGE NEVER EXPLAINED BY SCIENCE

To a recent number of T. P.'s and Cassell's Weekly, Prof. J. Arthur Thomson—who is a kind of self-appointed British pope of popular science, and a very good one, too—studiedates the causes that make people's hair turn gray.

The subject was dealt with very successfully a number of years ago by Prof. Poulton, the Oxford entomologist, in his book, "Animal Coloraturation," on which Prof. Thomson is evidently basing his own ideas.

The story of the responsible bankers whose hair turned gray in a single week during times of crisis like the World War is probably quite true. Such cases are not uncommon in history. Marie Antoinette's hair, for example, is said to have turned white in a very short time as a result of emotional distress; and similar instances are recorded by a number of medieval writers.

The sudden change of color is due to the intrusion of little bubbles of gas into the substance of the hair, which reflects the light and prevents the pigment, which is still present, from showing. When hair goes gray more slowly, it is—or so Metchnikoff believed—due to the officious activity of white corpuscles which have got into the bad habit of prowling up into the hair and devouring the pigment.

Many fur-bearing animals change color with the weather, and the mechanism involved in these changes appears to be very much like that which affects human hair.—[Unidentified.

MEAN INDIVIDUAL

One's notion of a hopelessly lazy man is the man who lets his wife read the current magazines first, so she'll cut the pages.—[Buffalo Evening Times.

VATICAN'S PRELATES DUE TODAY

Five Members of Papal Household to Stay Four Days in City

Five Catholic prelates of high rank, members of the Vatican's inner household and of the suite of Cardinal Bonzano, papal legate to the recent Eucharistic Congress in Chicago, will arrive in Los Angeles at 2:30 today on the Golden State Limited for a four days' visit. The visitors, traveling in a private car, are on a sight-seeing tour of the Western States.

They will be met at the station by Bishop Cantwell, of the diocese of Los Angeles and San Diego, and